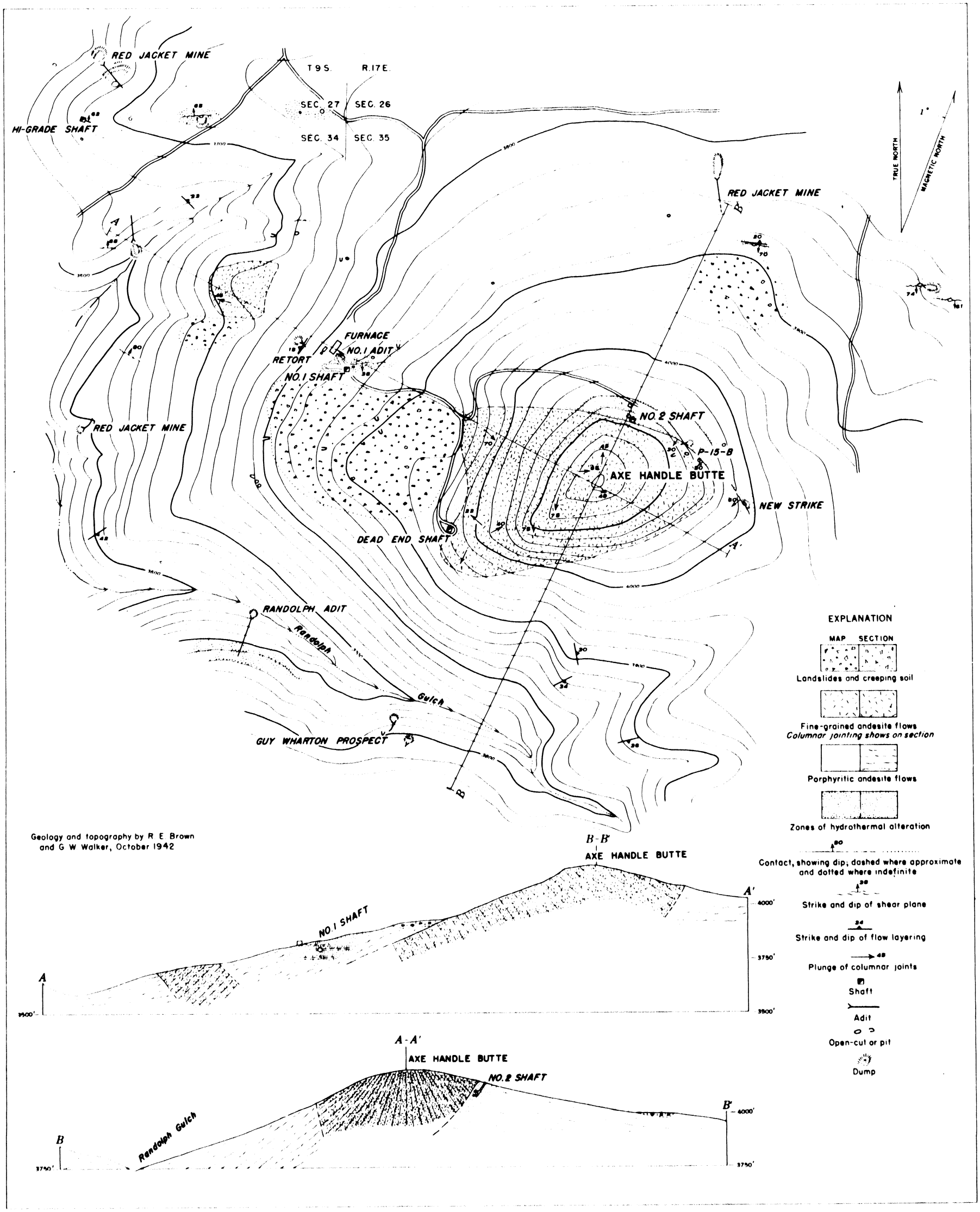

GEOLOGIC PLAN OF LEVEL 1 AND DISCOVERY ADIT, HORSE HEAVEN MINE, JEFFERSON COUNTY, OREGON

250 0 1000 Feet

Contour interval 20 feet
Datum is mean sea level

903601 O - 51 (In envelope) No. 15