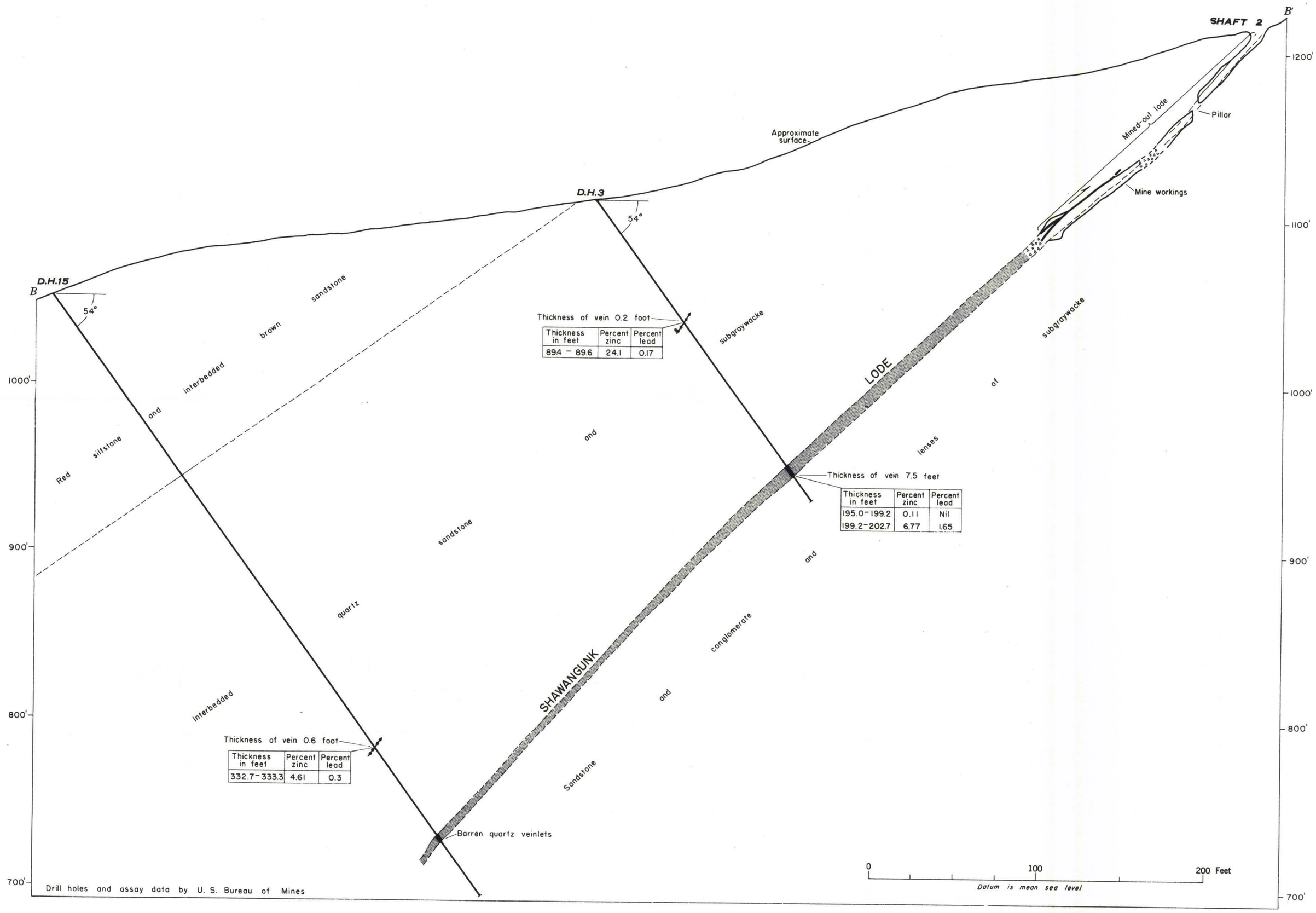

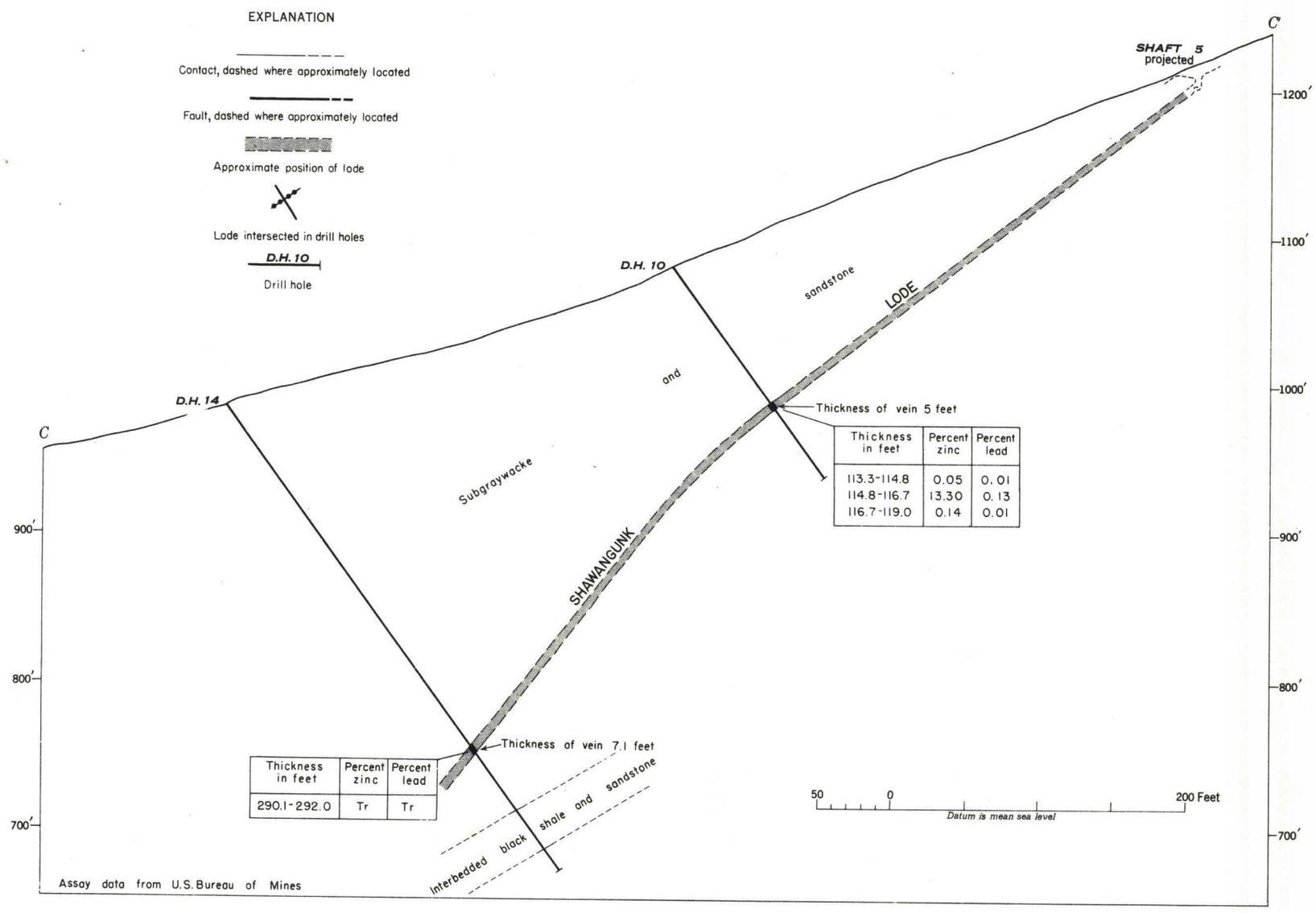

CROSS SECTIONS THROUGH SHAWANGUNK LODE AND DRILL HOLES, SHAWANGUNK MINE, SULLIVAN COUNTY, NEW YORK

947309 O - 52 (In pocket) No. 5