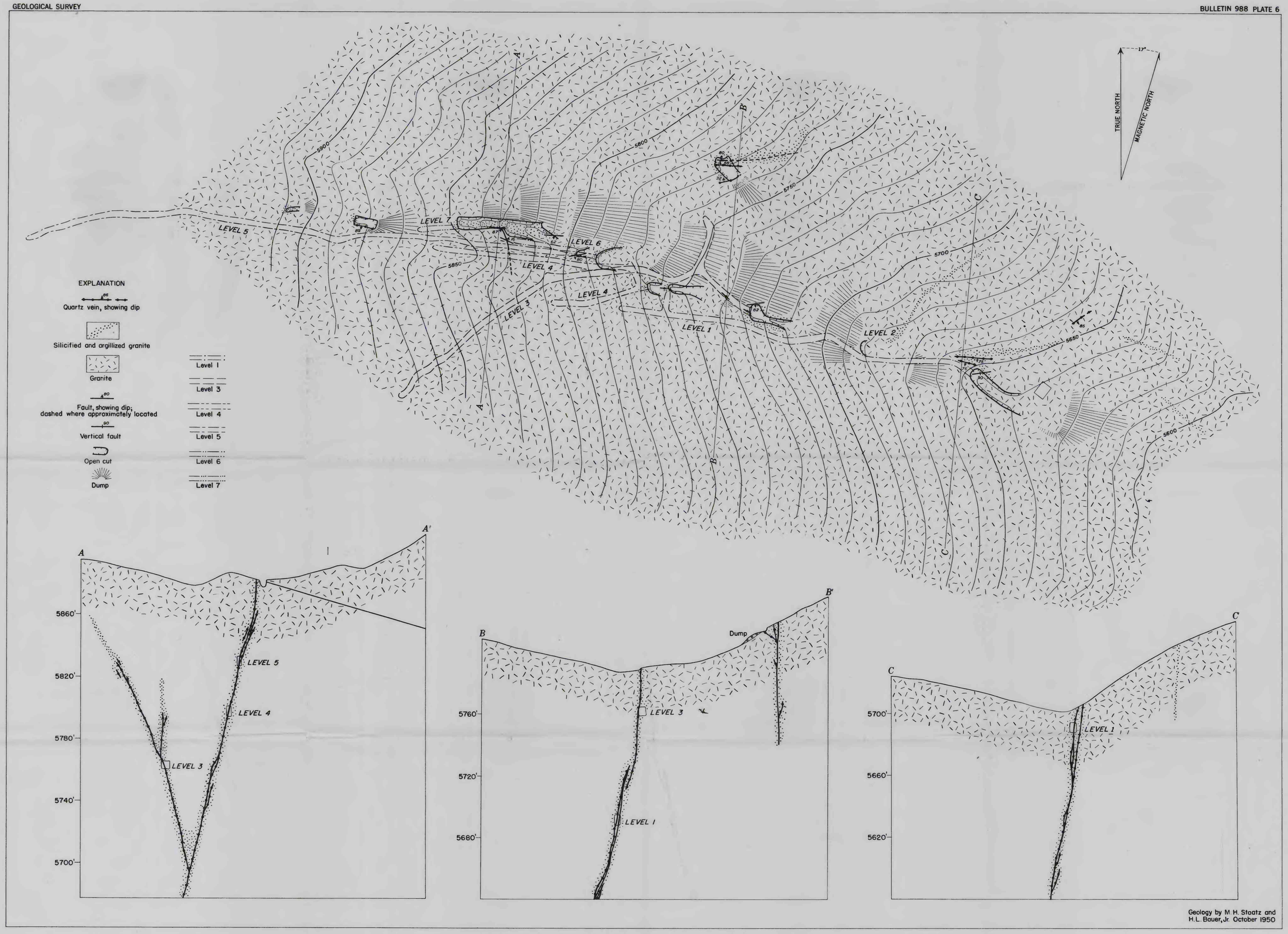

GEOLOGIC MAP AND SECTIONS OF THE WEST WILLYS NO. 7 CLAIM, LYON COUNTY, NEVADA

40 0 120 Feet

Contour interval 10 feet

Datum assumed

302437 O - 54 (In Pocket) No. 3