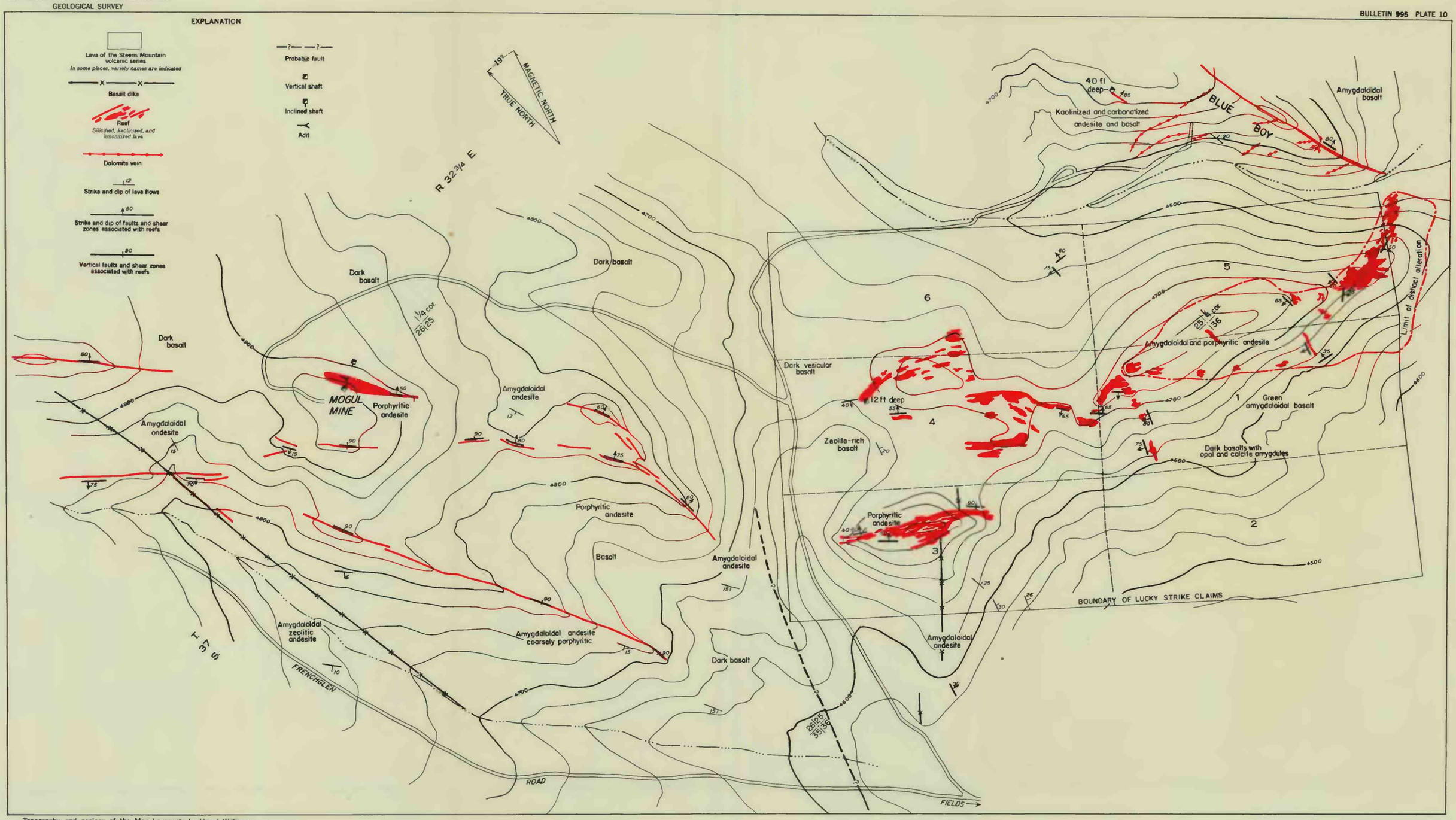


Topography and geology of the Mogul property by Howel Williams and Robert Compton. Remainder modified from survey by C.P. Ross and H. Zwang, U.S.G.S. Bull. 931-J, Pl. 42, 1942

# GEOLOGIC MAP OF THE MOGUL AND LUCKY STRIKE CLAIMS, INCLUDING PART OF THE BLUE BOY CLAIMS, HARNEY COUNTY, OREGON

500 0 1000 Feet