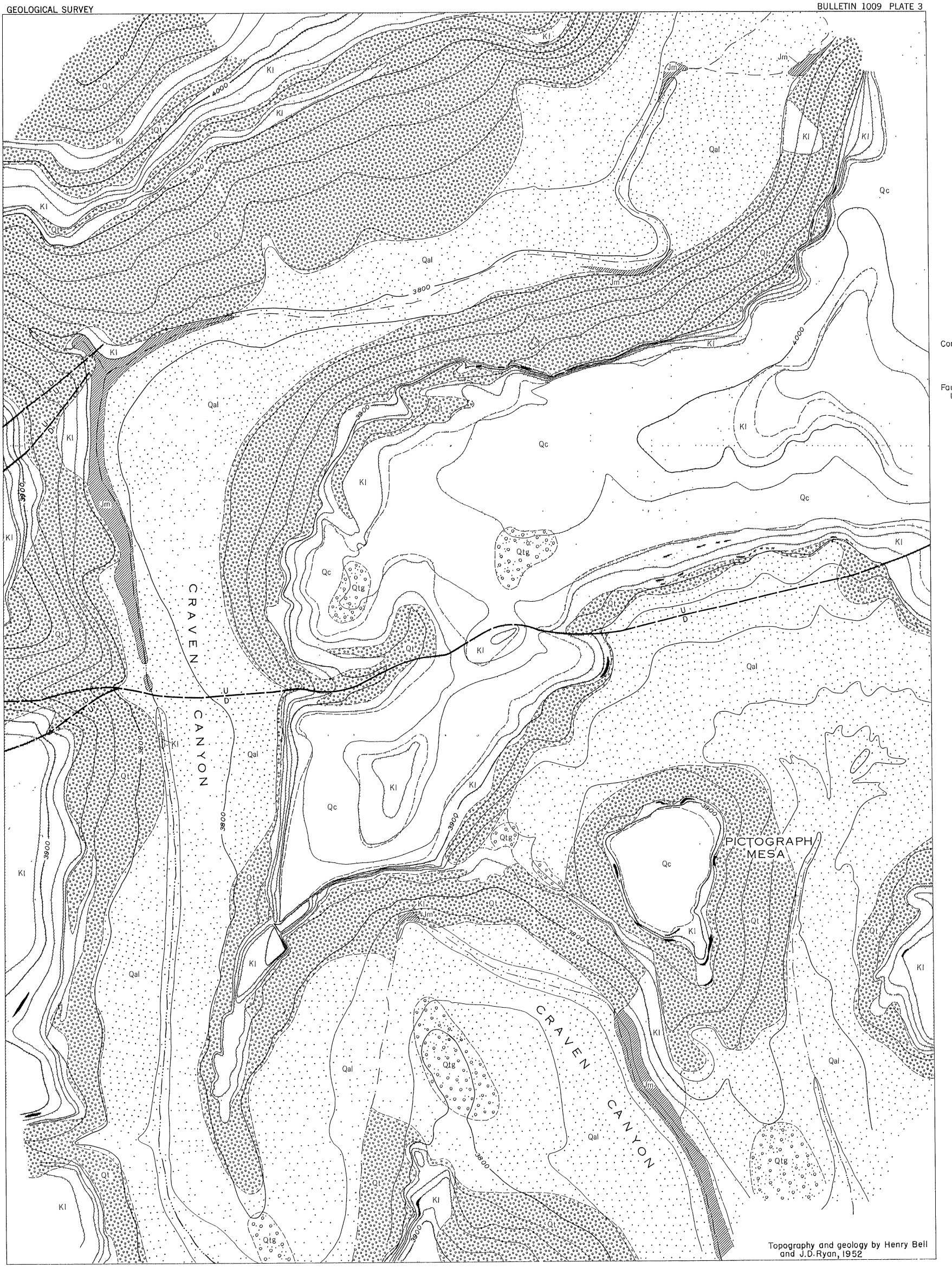

EXPLANATION

QUATERNARY

- Qc — Colluvium
- Qal — Alluvium
- Qt — Talus
- Qtg — Terrace gravels

CRETACEOUS

- Kl — Lakota sandstone

JURASSIC

- Jm — Morrison formation

Contact, dashed where indefinitely located

U / D — Fault, dashed where approximately located. U, upthrown side; D, downthrown side

Uranium occurrence

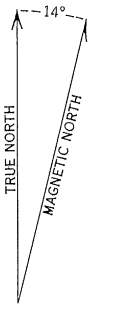

GEOLOGIC MAP OF PART OF CRAVEN CANYON, FALL RIVER COUNTY, SOUTH DAKOTA

100 0 400 Feet

Contour interval 20 feet
Datum is mean sea level

339289 O - 55 (In pocket)