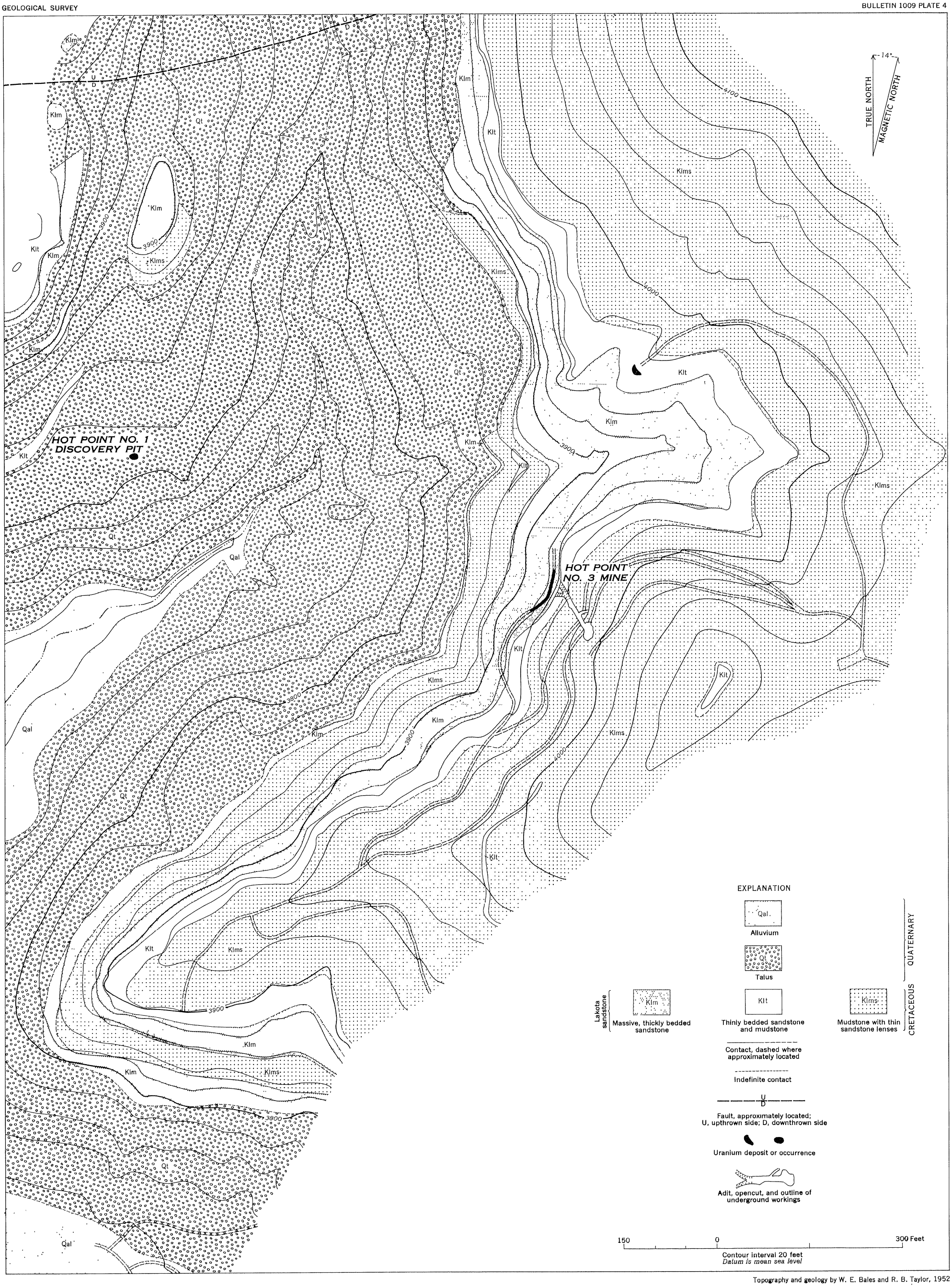

Topography and geology by W. E. Bales and R. B. Taylor, 1952

GEOLOGIC MAP OF PART OF RED CANYON, FALL RIVER COUNTY, SOUTH DAKOTA

339289 O - 55 (In pocket)