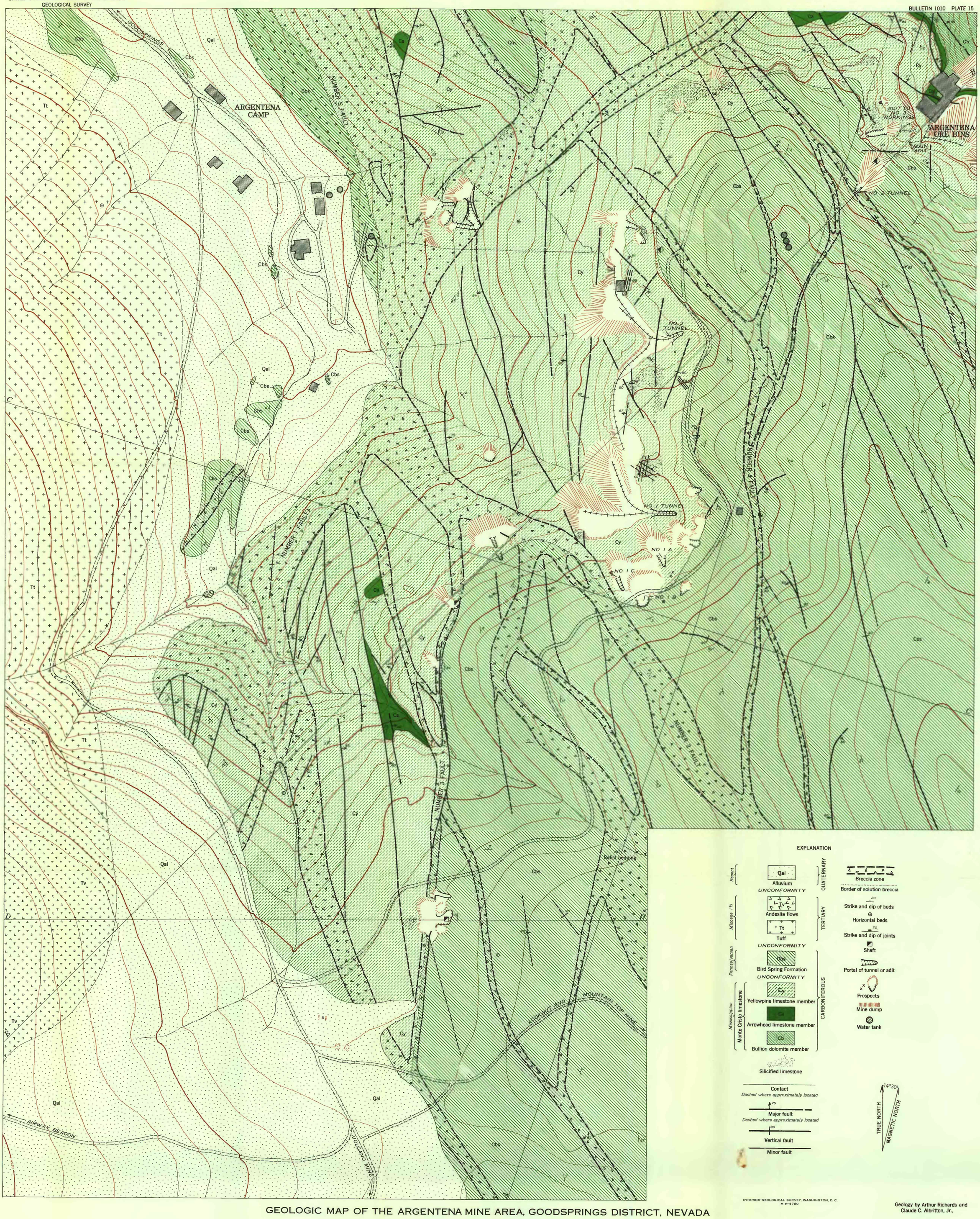

GEOLOGIC MAP OF THE ARGENTENA MINE AREA, GOODSPRINGS DISTRICT, NEVADA

100 0 200 Feet

Contour interval 10 feet
Datum is approximate sea level

INTERIOR-GEOLOGICAL SURVEY, WASHINGTON, D. C.
M R-4750

Geology by Arthur Richards and
Claude C. Albritton, Jr.,