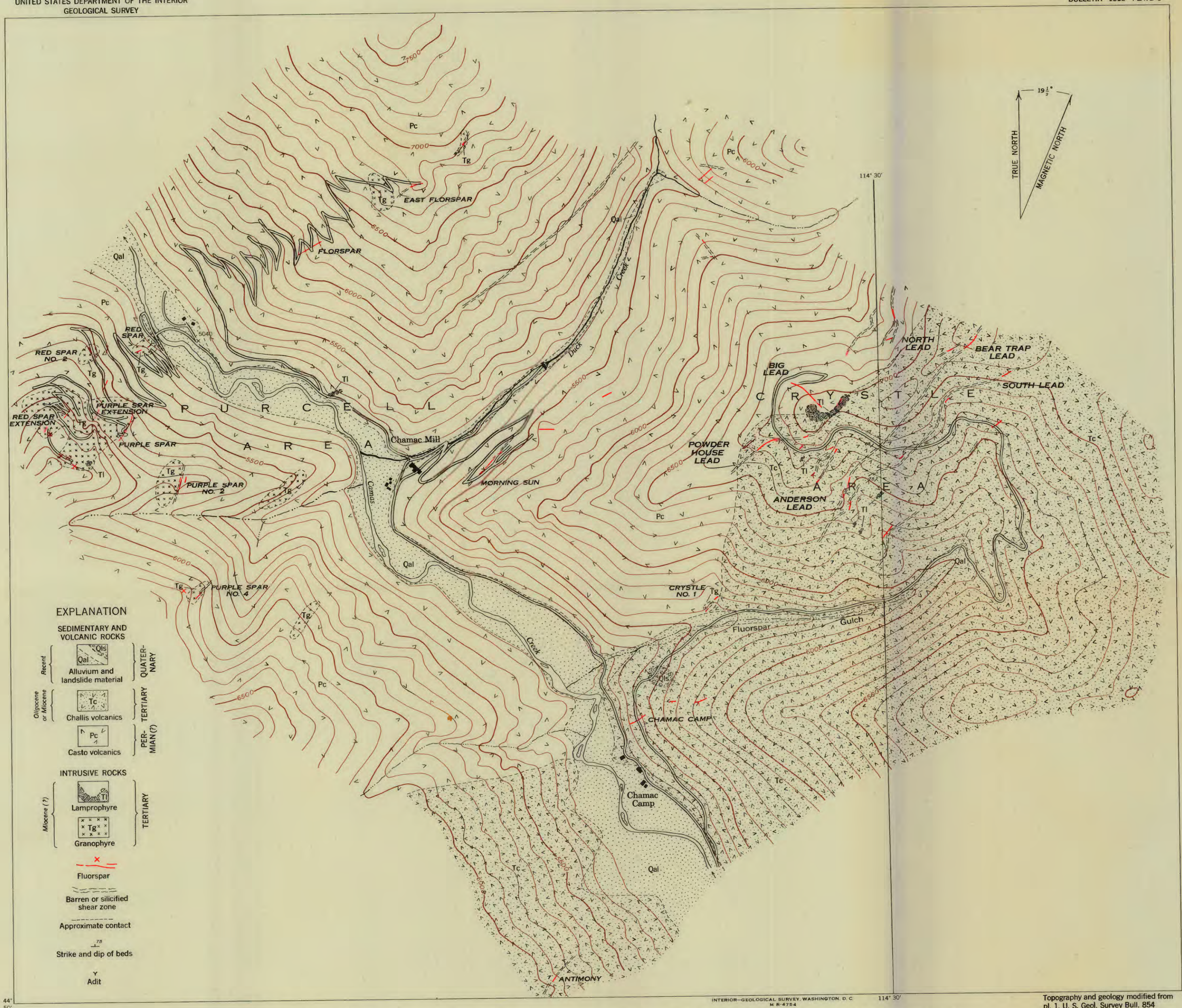

GEOLOGIC MAP OF THE FLUORSPAR DISTRICT NEAR MEYERS COVE, LEMHI COUNTY, IDAHO

1000 0 4000 Feet

Contour interval 100 feet
Datum, by aneroid, is mean sea level