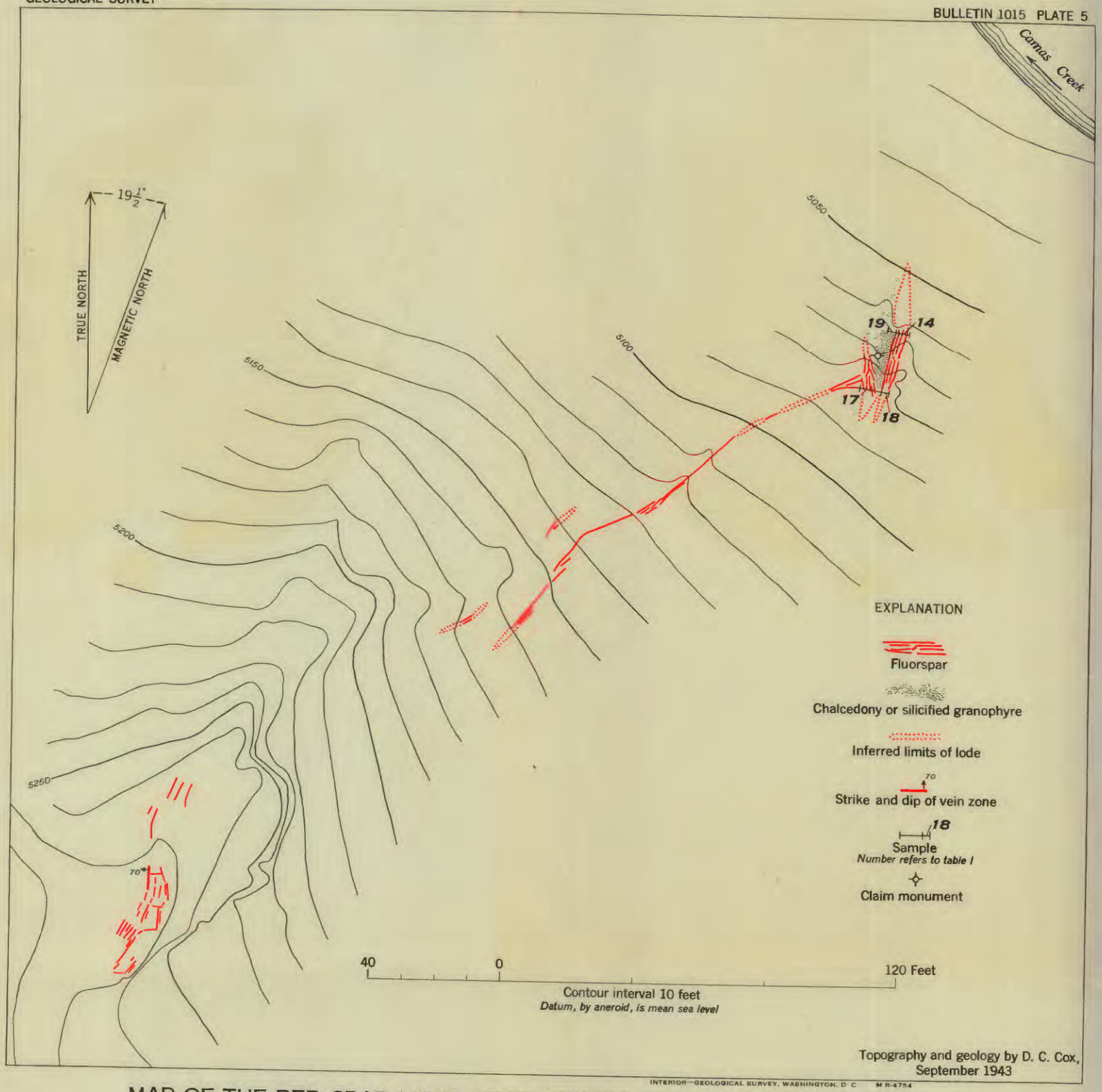

INTERIOR—GEOLOGICAL SURVEY, WASHINGTON, D. C. M R-4754

MAP OF THE RED SPAR LODE NEAR MEYERS COVE, LEMHI COUNTY, IDAHO