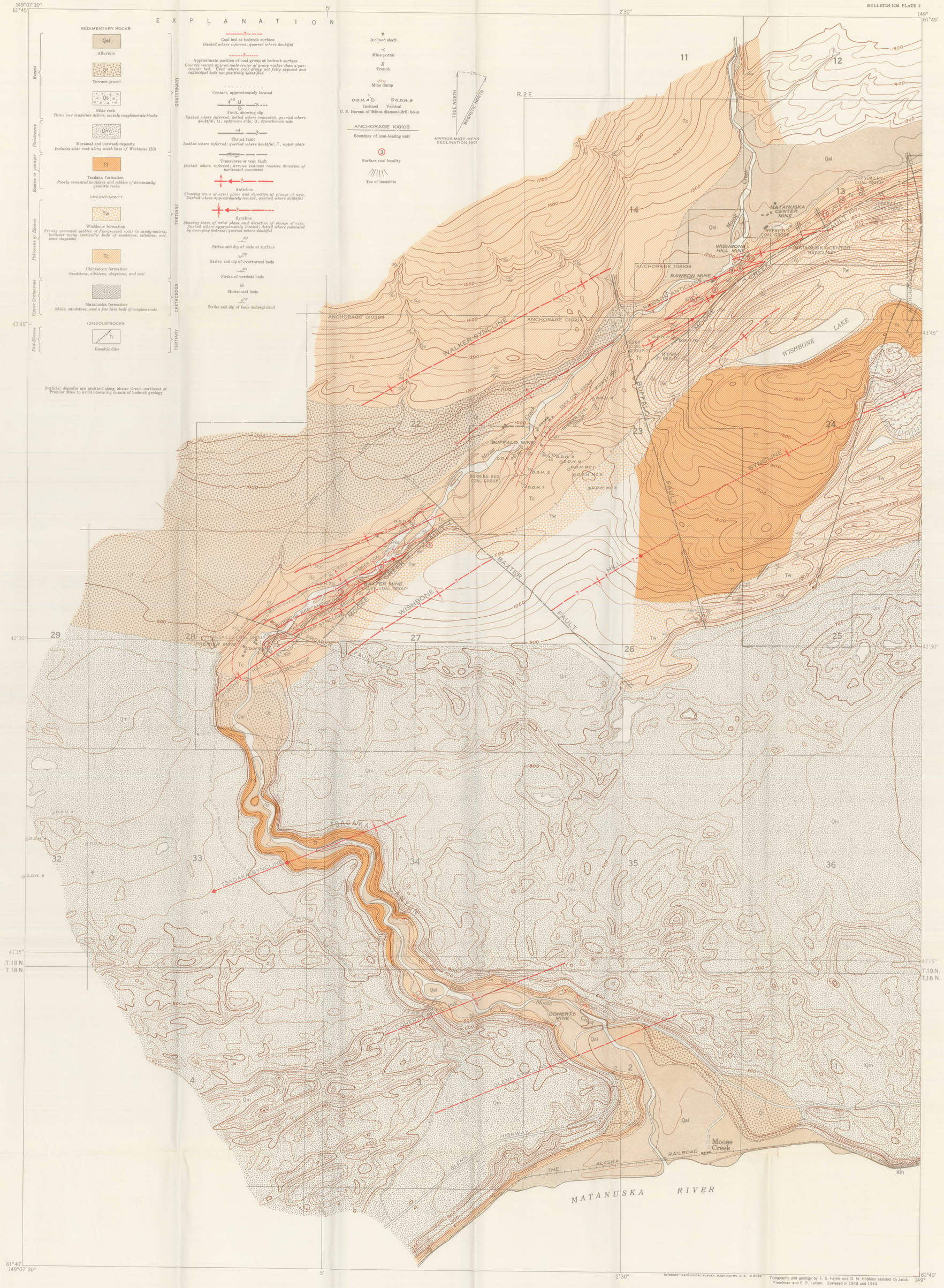

INTERIOR—GEOLOGICAL SURVEY, WASHINGTON, D. C. M R-1281

Topography and geology by T. G. Payne and D. M. Hopkins assisted by Jacob Freedman and E. R. Larson. Surveyed in 1943 and 1944

GEOLOGIC MAP OF WESTERN PART OF WISHBONE HILL DISTRICT, MATANUSKA COAL FIELD, ALASKA

1000 0 Scale 1:12,000 5000 Feet

Contour interval 25 feet
Datum is mean sea level