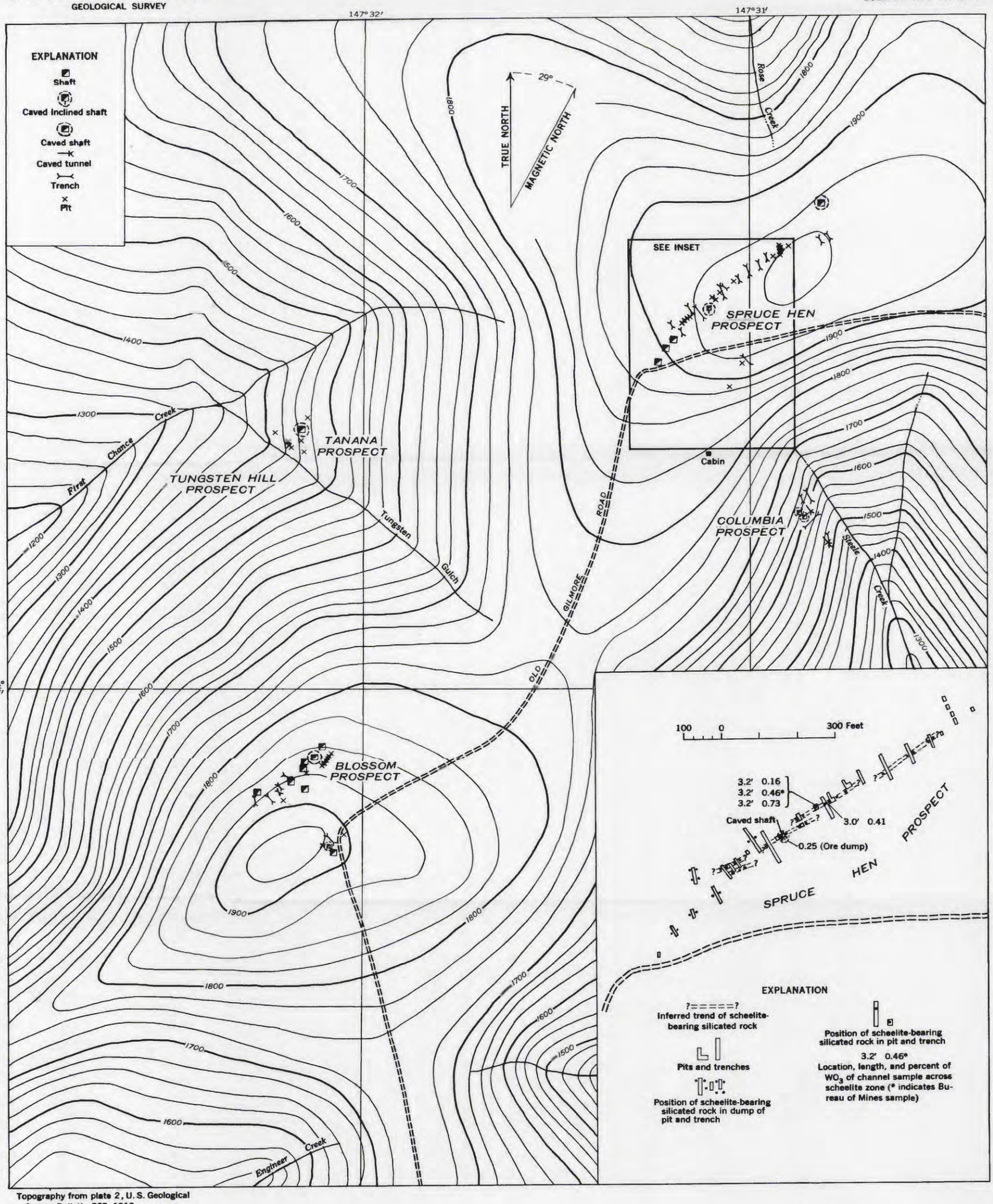

Topography from plate 2, U. S. Geological Survey Bulletin 525, 1913

SCHEELITE PROSPECTS BETWEEN STEELE CREEK AND FIRST CHANCE CREEK, FAIRBANKS DISTRICT, ALASKA

1000 0 2000 Feet

Contour interval 25 feet
Datum is mean sea level based on elevation of 512 feet at Fairbanks

406511 O - 57 (In pocket)