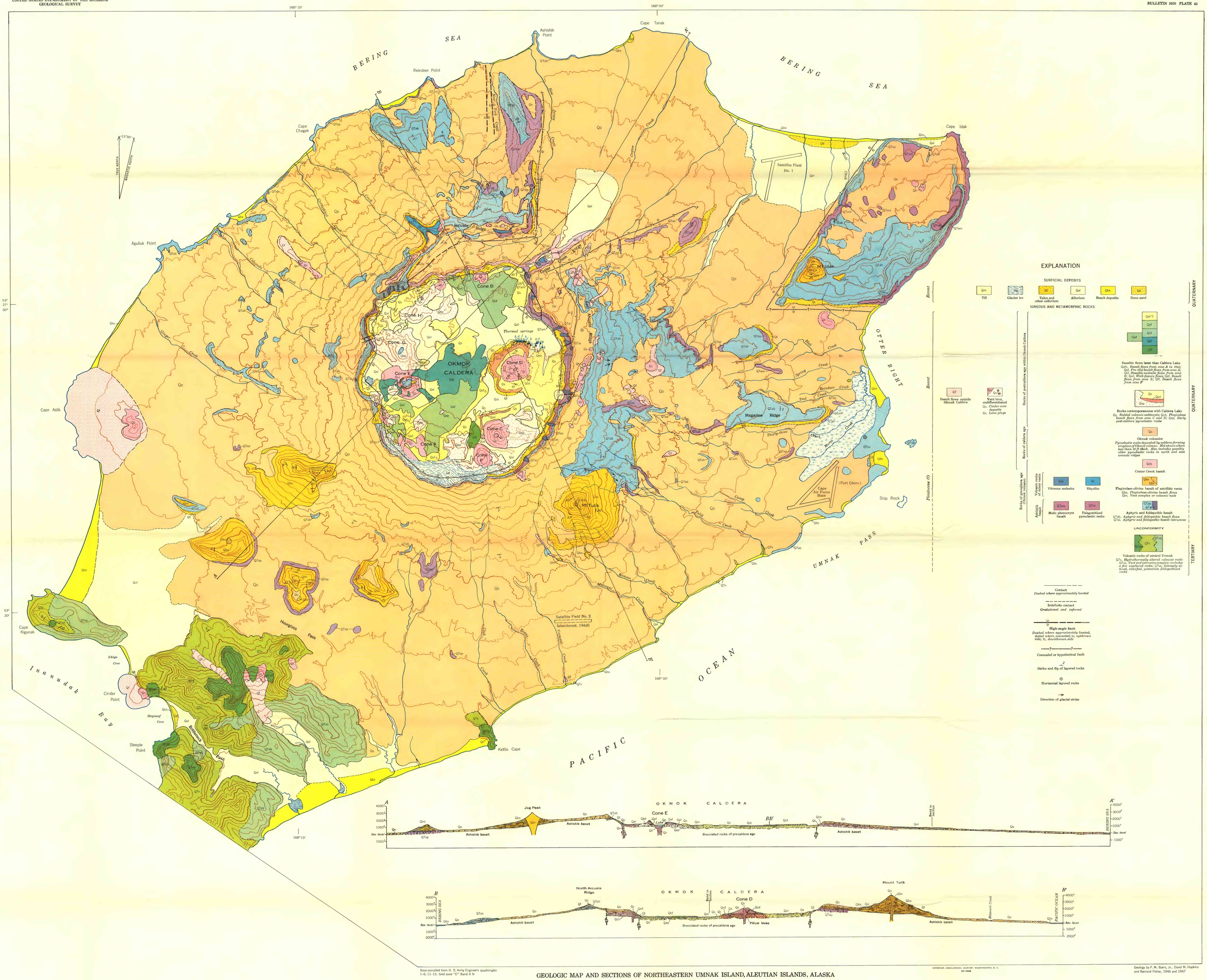

Base compiled from U. S. Army Engineers quadrangles 1-8, 11-13. Grid zone "D" Band II N

INTERIOR—GEOLOGICAL SURVEY, WASHINGTON, D. C.
NO. 6598

Geology by F. M. Byers, Jr., David M. Hopkins and Bernard Fisher, 1946 and 1947

GEOLOGIC MAP AND SECTIONS OF NORTHEASTERN UMNAK ISLAND, ALEUTIAN ISLANDS, ALASKA

Scale 1:63 360

1 0 1 2 3 4 5 Miles

Contour interval 200 feet
Datum is mean sea level