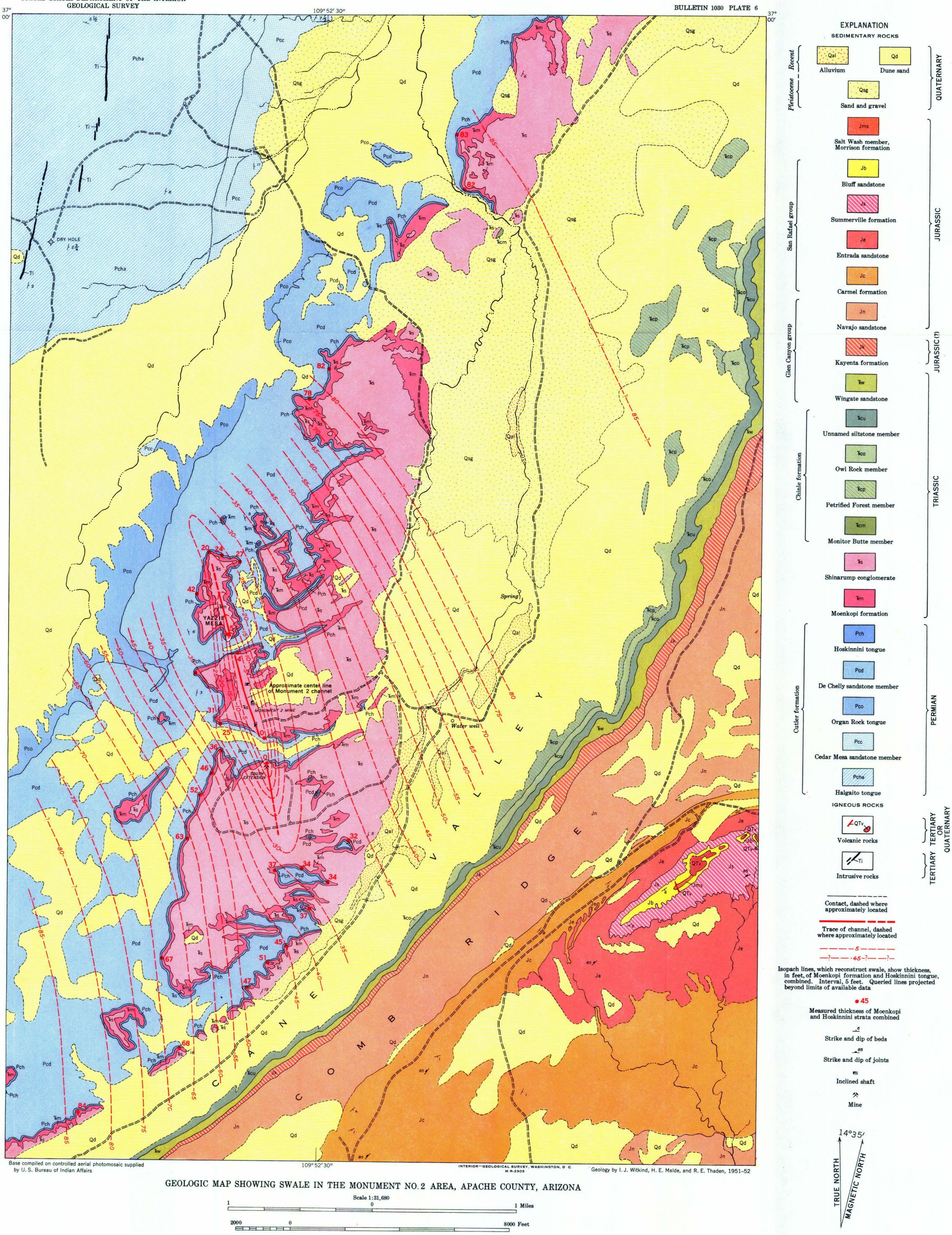

Base compiled on controlled aerial photomosaic supplied by U. S. Bureau of Indian Affairs

INTERIOR—GEOLOGICAL SURVEY, WASHINGTON, D. C.
M R-2303

Geology by I. J. Witkind, H. E. Malde, and R. E. Thaden, 1951–52

GEOLOGIC MAP SHOWING SWALE IN THE MONUMENT NO. 2 AREA, APACHE COUNTY, ARIZONA

Scale 1:31,680

1 0 1 Miles

2000 0 8000 Feet