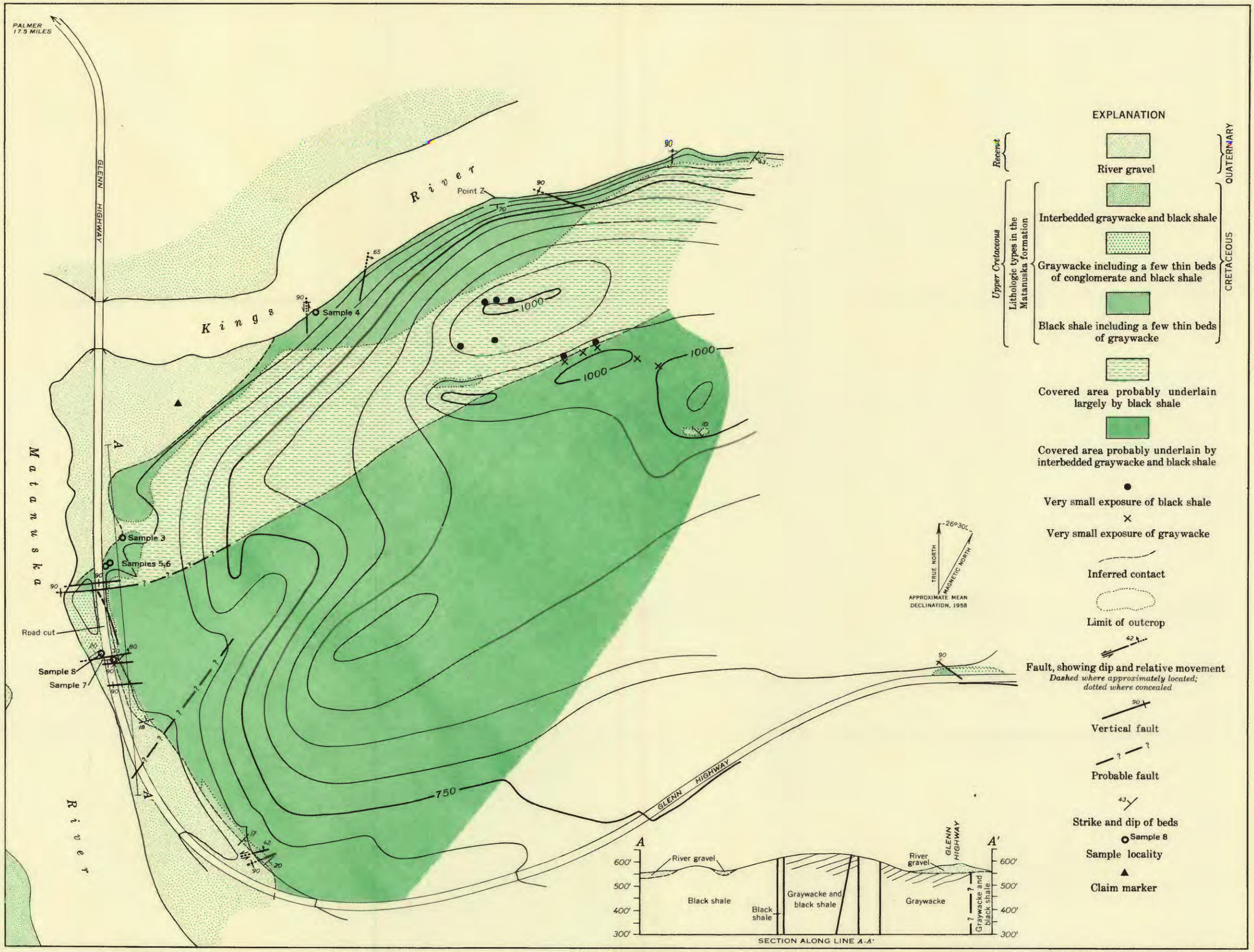

Geology and topography by R. A. Eckhart, assisted by W. E. Bakke. Surveyed in 1951 by stadia methods

GEOLOGIC MAP AND SECTION OF HAYDITE RAW-MATERIAL (BLACK-SHALE) AREA ALONG KINGS RIVER, ALASKA

400 0 400 800 Feet

Contour interval 50 feet

Datum is mean sea level

INTERIOR—GEOLOGICAL SURVEY, WASHINGTON, D. C. MR 5837