UNITED STATES DEPARTMENT OF THE INTERIOR
GEOLOGICAL SURVEY

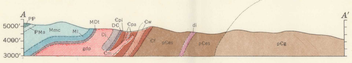

APPROXIMATE MEAN DECLINATION 1950

GEOLOGIC MAP AND SECTIONS

OF PART OF THE

TOWNSEND VALLEY,

BROADWATER AND JEFFERSON COUNTIES,

MONTANA

Scale 1:48,000

5000 0 20,000 Feet

Contour interval 40 feet
Datum is mean sea level

EXPLANATION

SEDIMENTARY ROCKS

QUATERNARY

Pleistocene and Recent

Tailings from placer mining operations (Qt)

Mantle (Qm)
Mainly eolian silt, terrace gravel, and hill wash

Recent fan deposits (Qfr)
Gravel and sand; mostly reworked material from older fan and terrace gravels

Alluvium (Qal)
Gravel, sand, and clay

Recent to younger Pleistocene fan deposits (Qfy)
Gravel and sand, mostly derived from Elkhorn Mountains volcanics

Older Pleistocene fan deposits (Qfo)
Mainly coarse gravel derived from Elkhorn Mountains volcanics

Pediment and fan gravels (QTf)
Gravel mostly derived from Elkhorn Mountains volcanics and Paleozoic formations. Underlying formation indicated by symbols in parentheses, (Kv)

Flood plain gravel (QTg)
Gravel derived from headwaters of Missouri River and from Limestone Hills

Miocene and Pliocene

Sedimentary tuff (Ts)
Light-colored, poorly sorted sedimentary tuff containing gravel beds near base

Undifferentiated sedimentary tuff, silt, clay, and gravel; age uncertain (Tun)

EROSIONAL UNCONFORMITY

TERTIARY

Oligocene

Tertiary unit 3 (Tu3)
Very pale yellowish-brown tuffaceous clay and silt containing scattered pebbles; probably Oligocene in age

Sedimentary tuff (Tt)
Light-colored sedimentary rhyolite tuff containing a thick lens of bentonitic clay. Underlying formation indicated by symbol in parentheses, (Pz)

Tertiary unit 2 (Tu2)
Bentonitic clay, silty clay, silt, sand, and gravel

CRETACEOUS

Upper Cretaceous

Elkhorn Mountains volcanics (Kv, Kvof)
Mostly greenish gray andesitic breccia, partly of mudflow origin; some tuff units and a lava flow, Kvf, on Lone Mountain

Slim Sam formation (Ks)
Very fine- to coarse-grained sandy crystal-lithic tuff with thin interbeds of black shale in lower part. 0 to 600 ft thick

Lower and Upper Cretaceous

Colorado formation (Kcu, Kcm, Kcl)
Upper black shale unit, Kcu, is very dark gray to black fissile shale with some very fine grained sandstone and siltstone; Niobrara age. 0 to 380 ft thick. Middle siliceous unit, Kcm, is siltstone, sandstone, and siliceous sandstone; Early Niobrara to Muddy age. 0 to 900 ft thick. Lower black shale unit, Kcl, is a dark-gray fissile shale with a basal very fine grained orthoquartzite; Neocomian to Fall River age. 0 to 225 ft thick

PROBABLE EROSIONAL UNCONFORMITY

Lower Cretaceous

Kootenai formation (Kk)
"Salt-and pepper" sandstone, locally conglomeratic; greenish-gray and grayish-red silty claystone and siltstone, dark-gray fossiliferous limestone. 0 to 530 ft thick

PROBABLE EROSIONAL UNCONFORMITY

JURASSIC

Upper Jurassic

Morrison and Swift formations, undifferentiated (Jm)
Morrison formation: red, brown, olive, and gray nonmarine shale, mudstone, siltstone, limestone, and fine-grained sandstone. About 540 ft thick
Swift formation: thin yellowish-brown calcareous marine sandstone and conglomerate

EROSIONAL UNCONFORMITY

MISSISSIPPIAN

Phosphoria formation (Pp)
Yellow to gray chert and yellowish-brown very fine- to medium-grained quartzite containing phosphatic fragments. Locally contains a few thin beds of phosphatic rock. About 50 ft thick

Phosphoria and Quadrant formations, undifferentiated (PP)

Quadrant formation (Pq)
Interbedded yellowish-brown quartzite and gray, locally cherty dolomite. About 225 ft thick

PENNSYLVANIAN

Amsden formation (PMa)
Reddish calcareous siltstone with a conspicuous medial unit of limestone and dolomite. About 300 ft thick

CARBONIFEROUS

Madison group

Mission Canyon limestone (Mmc)
Medium- to light-gray fine- to coarse-grained thick and indistinctly bedded limestone. About 1100 ft thick

Lodgepole limestone (Ml)
Gray thin- to medium-bedded fossiliferous limestone. About 600 ft thick

DEVONIAN

Upper Devonian

Three Forks shale (MDt)
Gray, very fissile shale overlain by yellowish-gray calcareous siltstone containing subordinate beds of light-gray silty limestone. About 380 ft thick

Upper Devonian and Upper Silurian

Jefferson dolomite (Dj)
Medium- to dark-gray fetid dolomite that weathers to brownish gray; includes a few light-gray weathering limestone beds. About 500 ft thick

Upper Cambrian and Upper Silurian

Maywood and Red Lion formations, undifferentiated (DC)
The Maywood formation of Devonian age consists of light-colored limestone and dolomite in part containing siltstone chips and partings
The Red Lion formation of Cambrian age consists of reddish siltstone with some thin dolomite beds. An erosional unconformity separates the two formations. Total thickness: 10 to 110 ft

CAMBRIAN

Upper Cambrian

Pilgrim dolomite (Cp)
Mottled dark- and light-gray limestone, very light gray dolomite, and mottled light-gray and olive-gray dolomitic limestone. 350 to 120 ft thick

Park shale (Cpa)
Olive-green fissile shale with a waxy luster. 200 to 300 ft thick

Middle Cambrian

Meagher limestone (Cm)
Mottled and banded limestone; light to dark gray yellowish orange to yellowish gray. 500 to 500 ft thick

Wolsey shale (Cw)
Greenish-gray shale and mudstone, commonly silty; contains thin beds of limestone and limy siltstone, and near the base, a few beds of quartzite. Glauconite common. About 350 ft thick

Flathead quartzite (Cf)
White to grayish-red cross-laminated beds of orthoquartzite with a very few thin units of shale or siltstone. 25 to 120 ft thick

UNCONFORMITY

PRECAMBRIAN

Upper Precambrian

Belt series

Empire shale and Spokane shale, undifferentiated (pCes)
Mainly grayish red argillite and siltstone with a middle part of dark-purple and light-greenish-gray argillite and siltstone. In the northern part of the Limestone Hills a thin upper unit of laminated dark-gray siltstone and argillite is Empire shale. 0 to about 1000 ft thick

Greyson shale (pCg)
Greenish-gray shale, silty shale, and argillite; yellowish-gray siltstone; light-gray fine-grained sandstone; and in upper part a few beds of granular and algal limestone. Grades into Spokane shale. Maximum exposed thickness is about 2000 ft

INTRUSIVE ROCKS

Upper Cretaceous or Tertiary

Monzonite (mz)
Fine- to medium-grained augite and hornblende monzonite of Lone Mountain stock; locally porphyritic near margin

Upper Cretaceous

Porphyry, undifferentiated (dp)
Intrusive equivalents of Elkhorn Mountains volcanics; mainly diorite porphyry, but includes a few thin sills and dikes of hornblende lamprophyre and augite lamprophyre, and perhaps some bodies of granodiorite porphyry and monzonite porphyry

Granodiorite porphyry (gdp)
Mostly fine grained; grades toward quartz diorite porphyry, diorite porphyry, and monzonite porphyry; mainly as sills

Hornblende diorite porphyry (hdp)
Mostly fine grained, grades into monzonite and granodiorite porphyry; some varieties contain a little augite

Augite diorite porphyry (adp)
Mostly fine grained; most bodies contain some hornblende

Precambrian(?) or Upper Cretaceous(?)

Diabase (d)

Contact, showing dip

Gradational contact

Fault, showing dip
u, upthrown side; D, downthrown side. Arrows indicate relative lateral movement

Thrust fault
T on side of upper plate

Anticline
Showing crestline and plunge of axis

Syncline
Showing position of trough and plunge of axis

Overturned anticline

Overturned syncline

Strike and dip of beds

Strike and dip of overturned beds

Strike of vertical beds

Horizontal beds

Vein, showing dip

Vertical shaft

Caved shaft

Mine or quarry

Adit

Prospect pit

Note: Length of dashes indicate relative degree of accuracy; long dash most accurate. Dotted where concealed, queried where doubtful

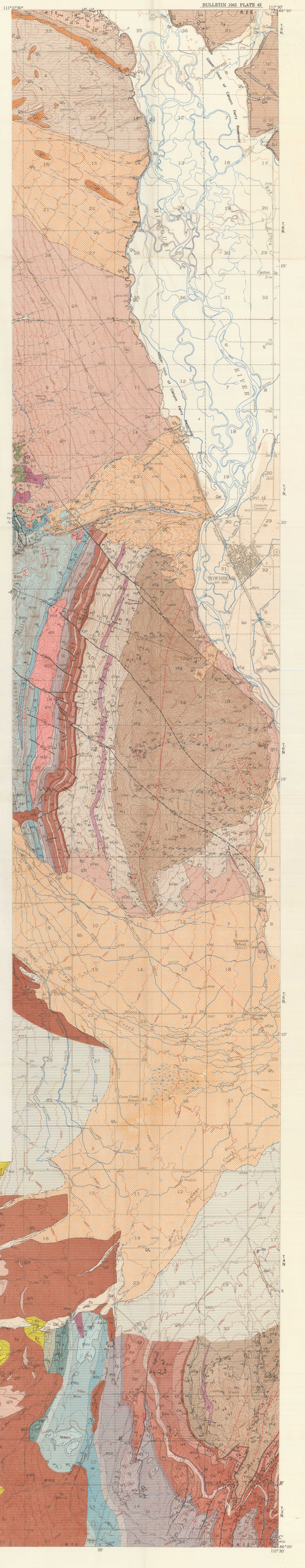

INDEX MAP

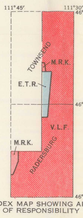

INDEX MAP SHOWING AREAS OF RESPONSIBILITY

Canyon Ferry Reservoir flooded after topographic and geologic mapping

Base from U. S. Geological Survey maps of Townsend and Radersburg quadrangles, Montana

Geology mapped by V. L. Freeman, E. T. Ruppel, and M. R. Klepper, 1949, 1952, and 1953

INTERIOR—GEOLOGICAL SURVEY, WASHINGTON, D. C.
M-1-1961