

3
SE $\frac{1}{4}$ SW $\frac{1}{4}$ sec. 18
T. 11 N., R. 6 W.
Elev 2565.1 ft

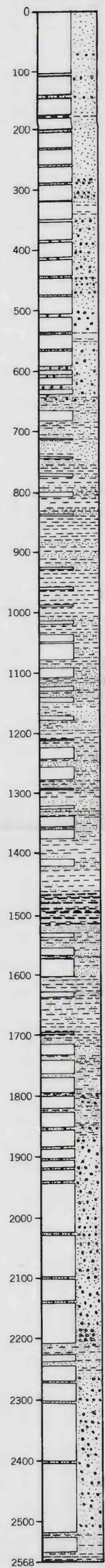

4
NE $\frac{1}{4}$ NE $\frac{1}{4}$ sec. 30
T. 11 N., R. 6 W.
Elev 2498.4 ft

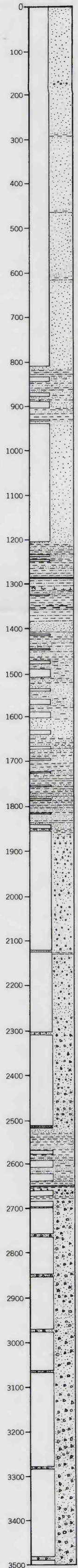

5
SE $\frac{1}{4}$ SE $\frac{1}{4}$ sec. 30
T. 11 N., R. 6 W.
Elev 2462.4 ft

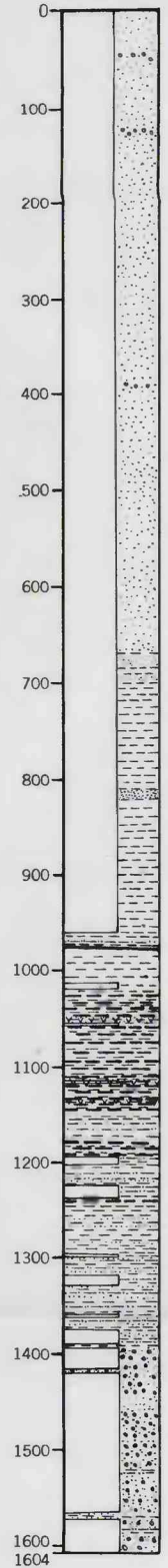

1*
NW $\frac{1}{4}$ SW $\frac{1}{4}$ sec. 20
T. 10 N., R. 6 W.
Elev 2700 ft

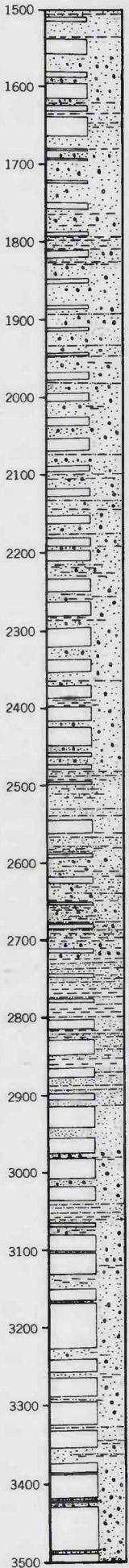

*Dickey, 1957, describes the cores obtained from test holes drilled in 1954, one at site 1 to 1561 ft, and one at site 2 to 1714.5 ft

2*
N $\frac{1}{4}$ sec. 5
T. 10 N., R. 8 W.
Elev 2330 ft

