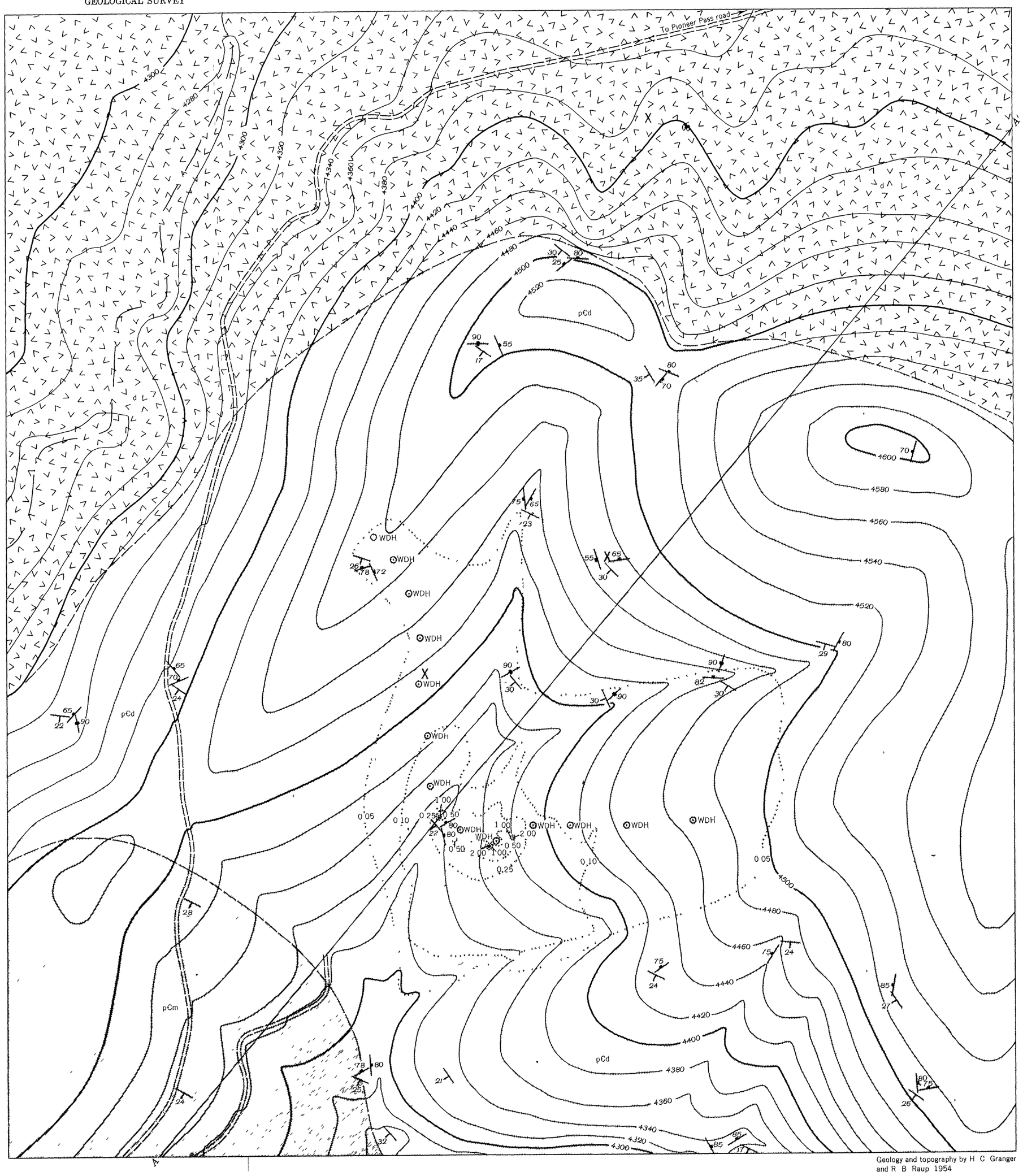

Geology and topography by H C Granger and R B Raup 1954

EXPLANATION

Diabase
Age unknown

pCm
Mescal limestone

pCd
Dripping Spring quartzite

PRECAMBRIAN

Contact, approximately located

Strike and dip of beds

Strike and dip of joints

Strike of vertical joints

Prospect

WDH
Wagon-drill hole

0 05
Isorad
Measured in milliroentgens per hour with a scintillation survey meter held at waist level

14°
TRUE NORTH
MAGNETIC NORTH
APPROXIMATE MEAN DECLINATION, 1958

100 0 200 Feet
Contour interval 20 feet
Datum assumed

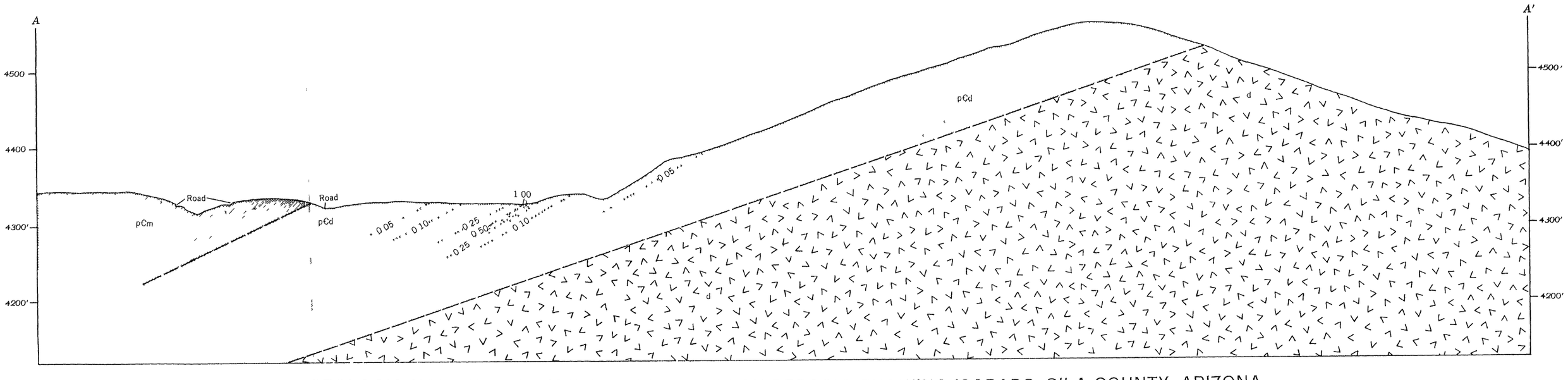

467515 O - 59 (In pocket)

GEOLOGIC MAP AND SECTION OF THE LUCKY BOY DEPOSIT, SHOWING ISORADS, GILA COUNTY, ARIZONA