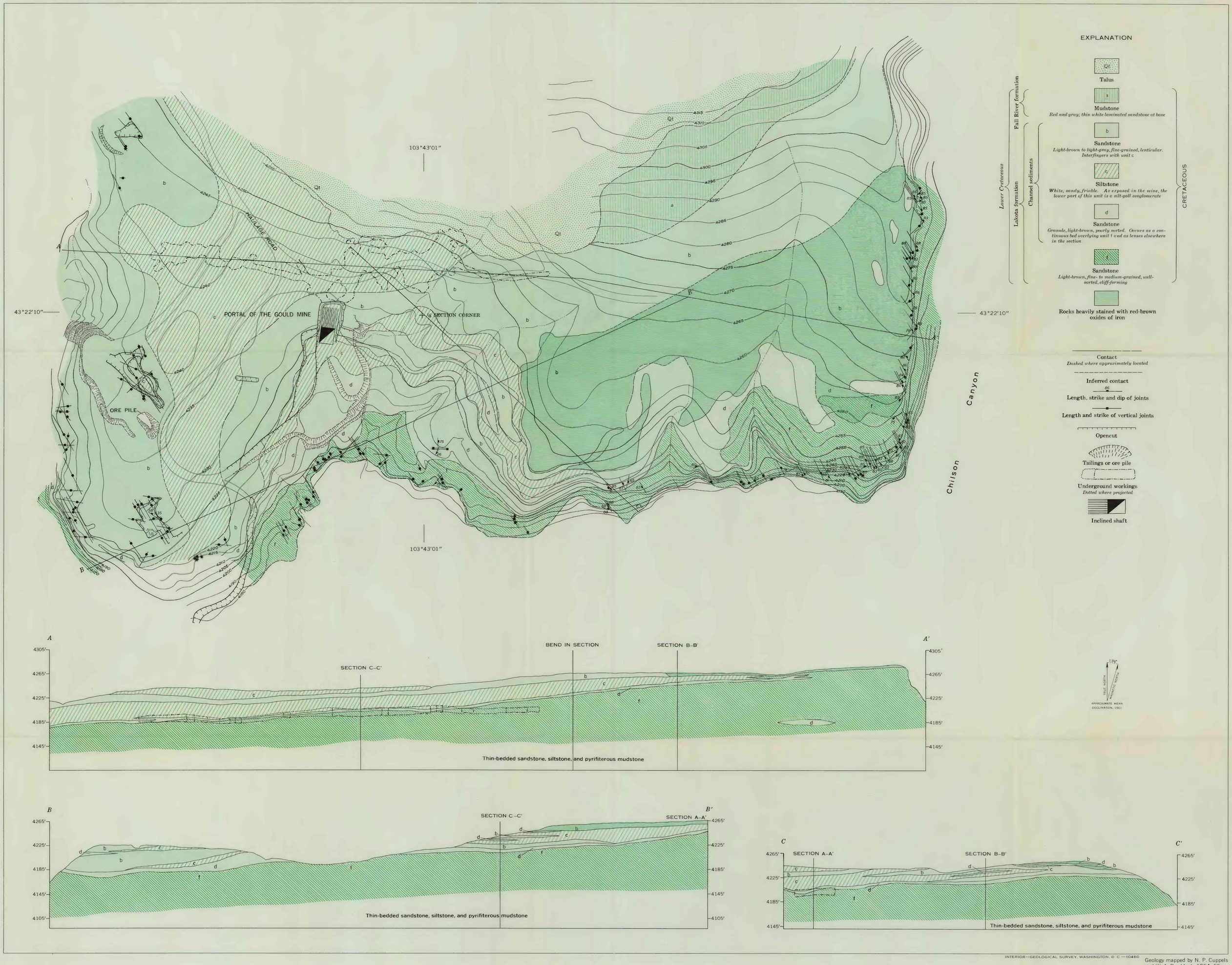

INTERIOR—GEOLOGICAL SURVEY, WASHINGTON, D. C.—10460

Geology mapped by N. P. Cuppels and W. A. Braddock, 1954–55

FACIES MAP AND SECTIONS OF THE LAKOTA FORMATION IN THE GOULD AREA, FALL RIVER COUNTY, SOUTH DAKOTA

40 0 40 80 120 160 FEET

CONTOUR INTERVALS 5 AND 10 FEET
DATUM IS MEAN SEA LEVEL