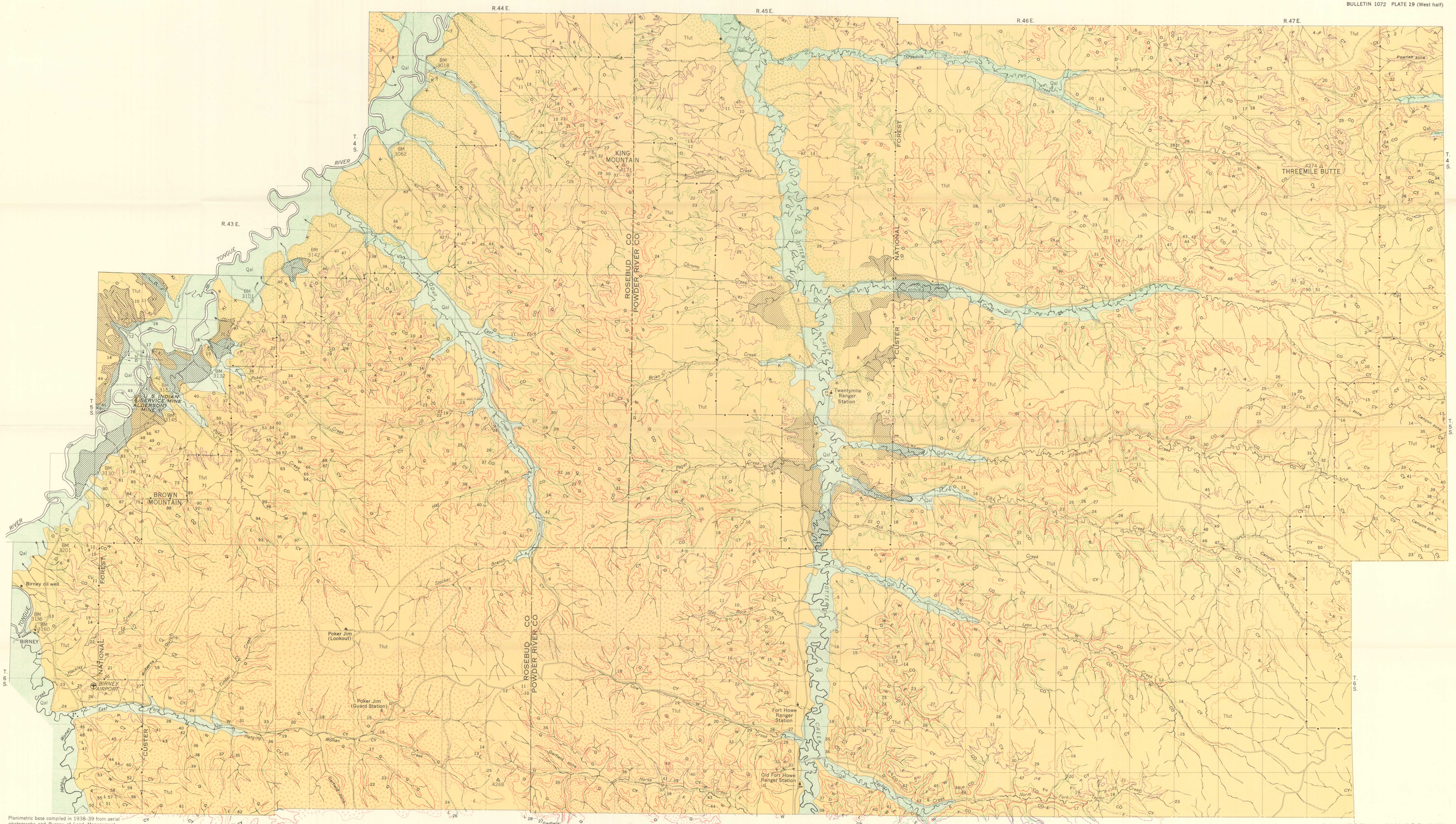

Planimetric base compiled in 1938-39 from aerial photographs and Bureau of Land Management land net

INTERIOR—GEOLOGICAL SURVEY, WASHINGTON, D. C.
MR 6921

Geology by W. C. Warren, assisted by V. R. Chamberlain, J. V. N. Dorr, II, D. C. Duncan, G. E. Jacober, R. W. Lemke, R. C. McNamee, and R. R. Wheeler

RECONNAISSANCE GEOLOGIC MAP OF BIRNEY-BROADUS COAL FIELD, ROSEBUD AND POWDER RIVER COUNTIES, MONTANA (WESTERN HALF)

Scale 1:63,360

1 0 1 2 3 4 5 Miles