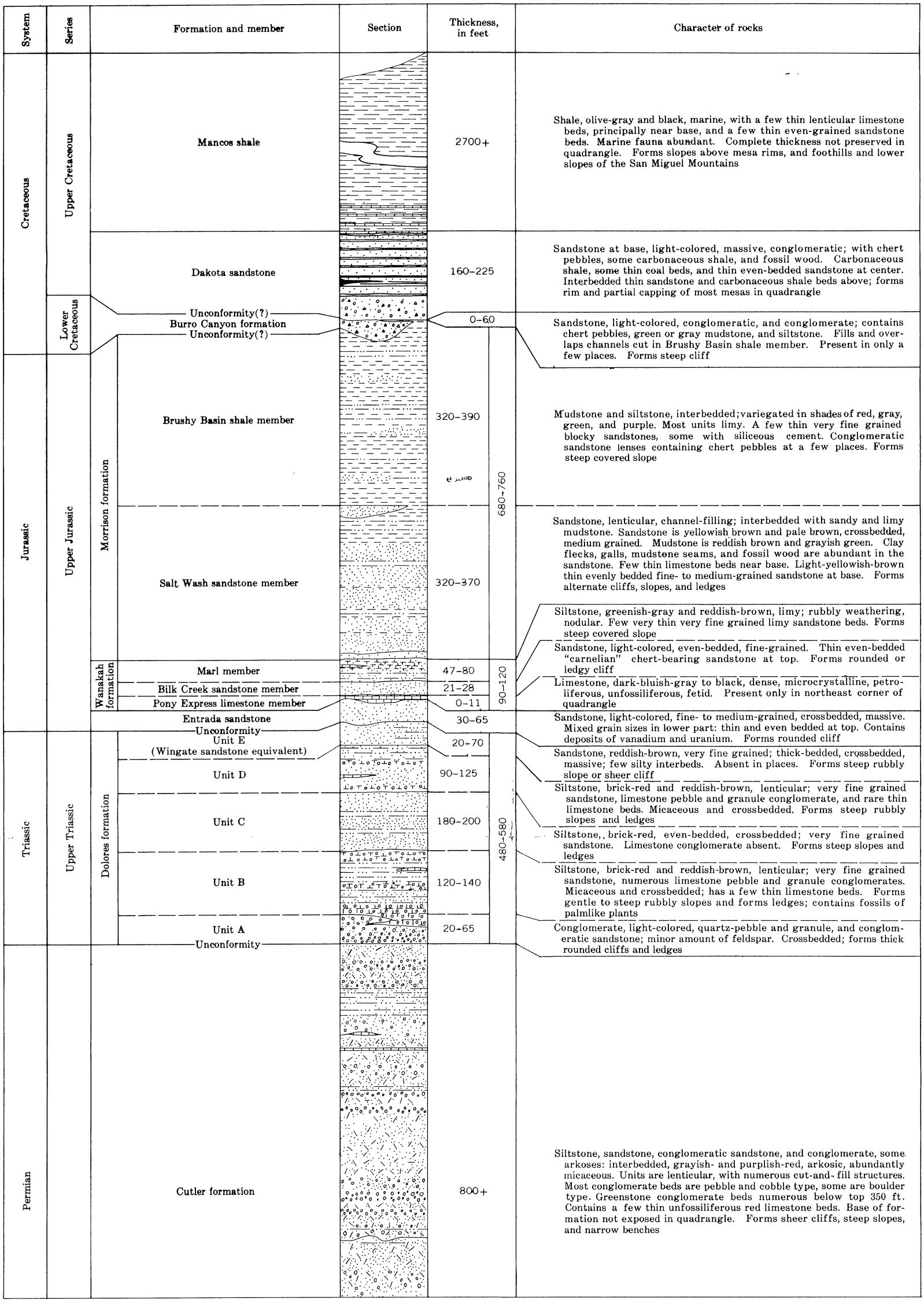

GENERALIZED COLUMNAR SECTION OF THE SEDIMENTARY ROCKS OF THE LITTLE CONE QUADRANGLE, COLORADO

543343 O - 60 (In pocket)