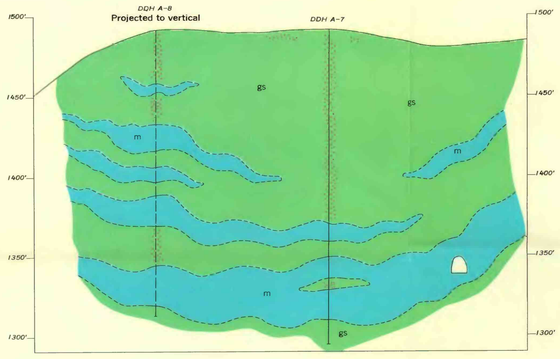

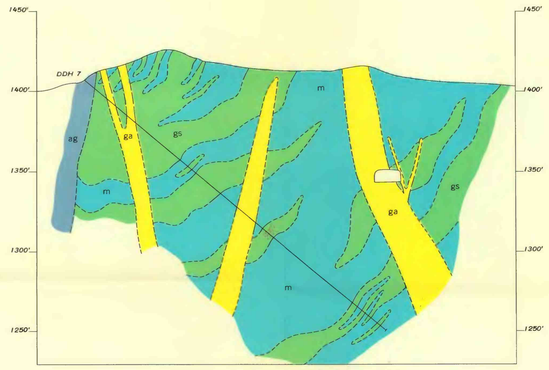

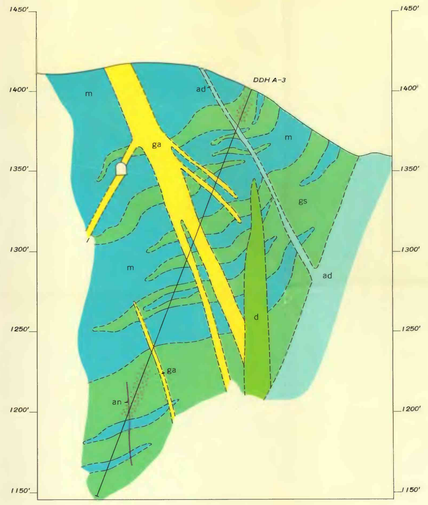

EXPLANATION

an — Alkalic andesite

ad — Alkalic dacite

ag — Alkalic granodiorite

d — Diorite porphyry

ga — Gabbro and andesite

ed — Early diorite and related rocks

gs — Greenstone and associated rocks
Largely altered to tactite

Tactite
Containing some magnetite, pyrite, and chalcopyrite

m — Magnetite ore

Contact
Dashed where approximately located; short dashes where inferred

Mine working

DDH 7 — Diamond-drill hole

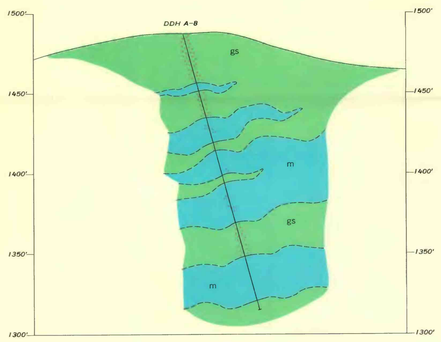

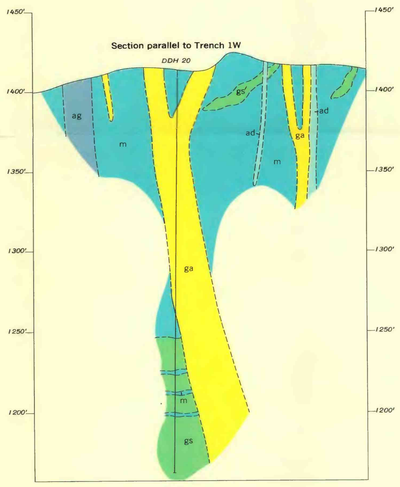

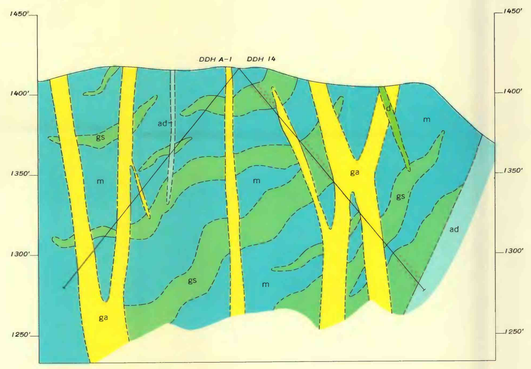

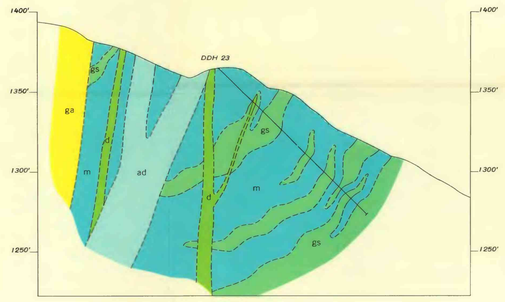

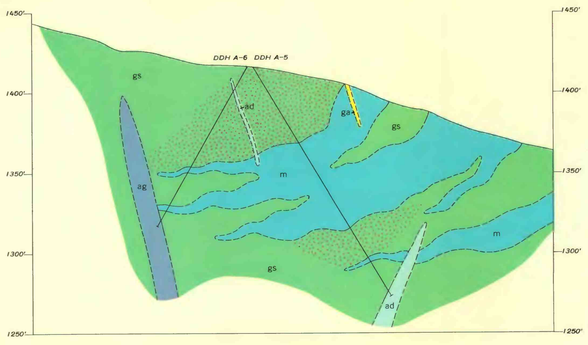

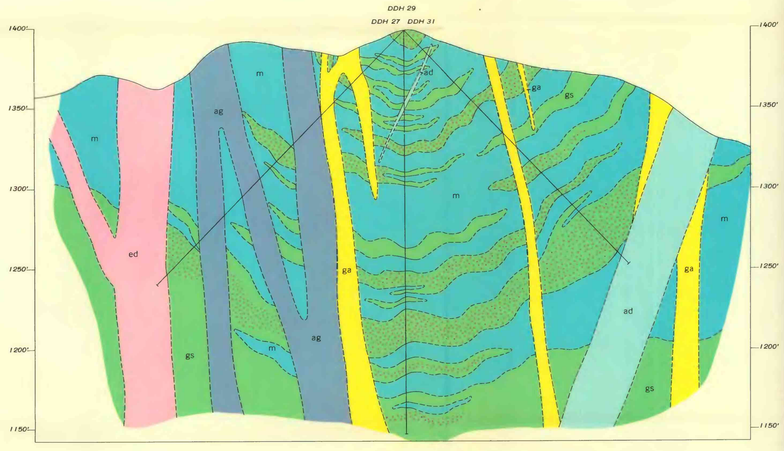

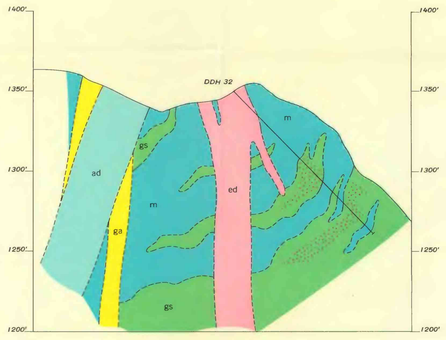

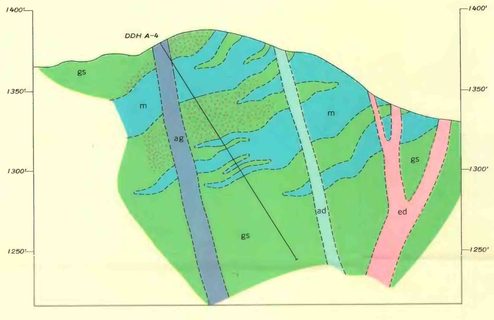

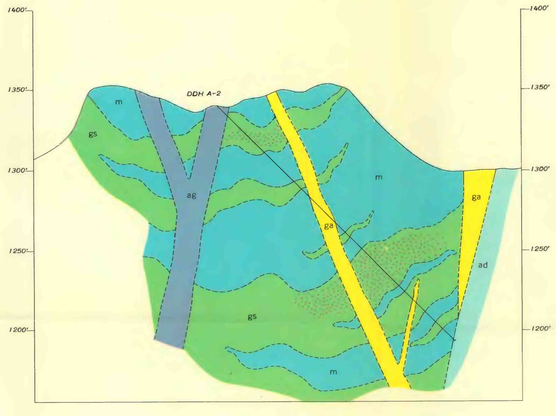

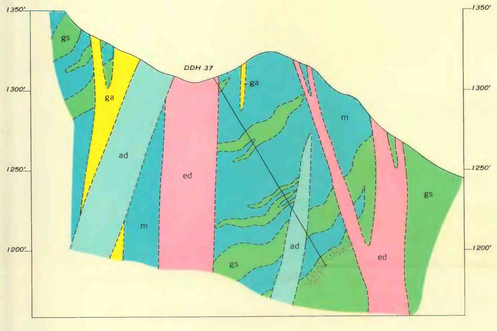

INTERIOR—GEOLOGICAL SURVEY, WASHINGTON, D. C. MR-3317

Geology by C. T. Bressler, 1944

GEOLOGIC SECTIONS THROUGH DIAMOND-DRILL HOLES IN VICINITY OF MOUNT ANDREW MINE

50 0 50 100 Feet