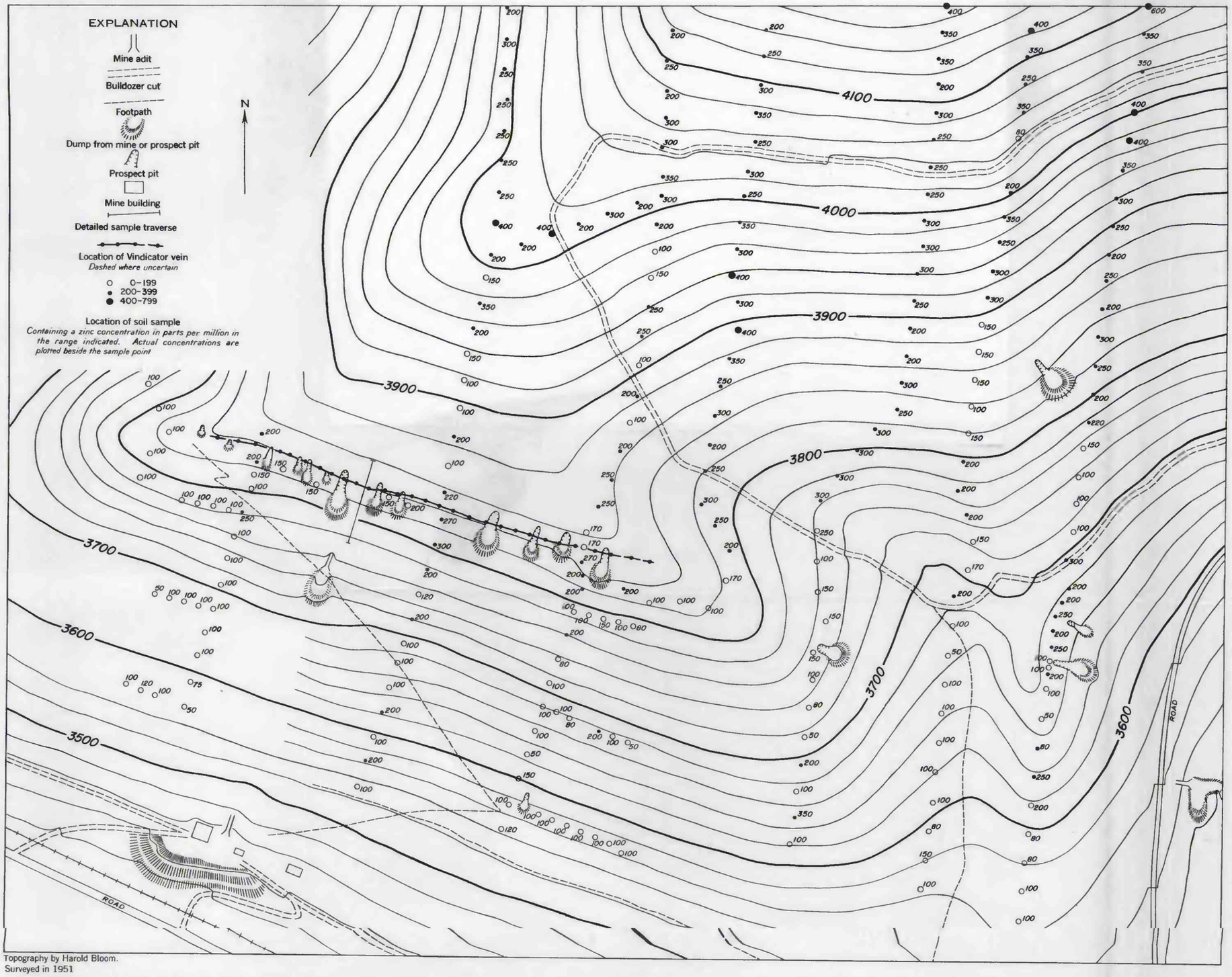

Topography by Harold Bloom.
Surveyed in 1951

MAP SHOWING ZINC CONCENTRATION IN SOIL AT THE VINDICATOR MINE, SHOSHONE COUNTY, IDAHO

200 0 200 400 FEET

CONTOUR INTERVAL 20 FEET
DATUM IS MEAN SEA LEVEL

550998 O - 61 (In pocket) No. 3