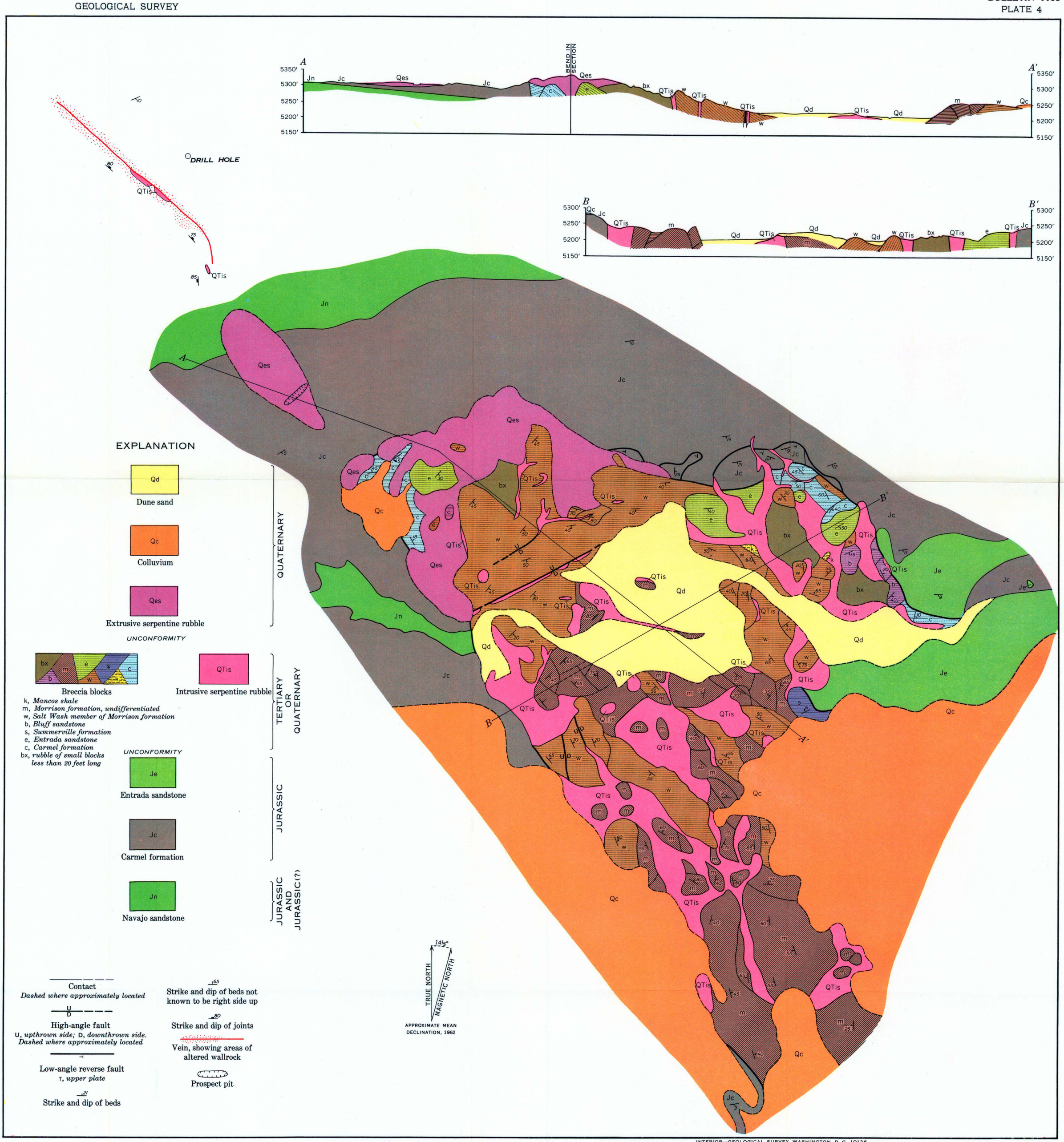

INTERIOR—GEOLOGICAL SURVEY, WASHINGTON, D. C. 10126

PLANETABLE MAP OF PIPE 2, GARNET RIDGE, ARIZONA

200 0 200 400 FEET

Geology by H. E. Malde and R. J. Claus, 1952