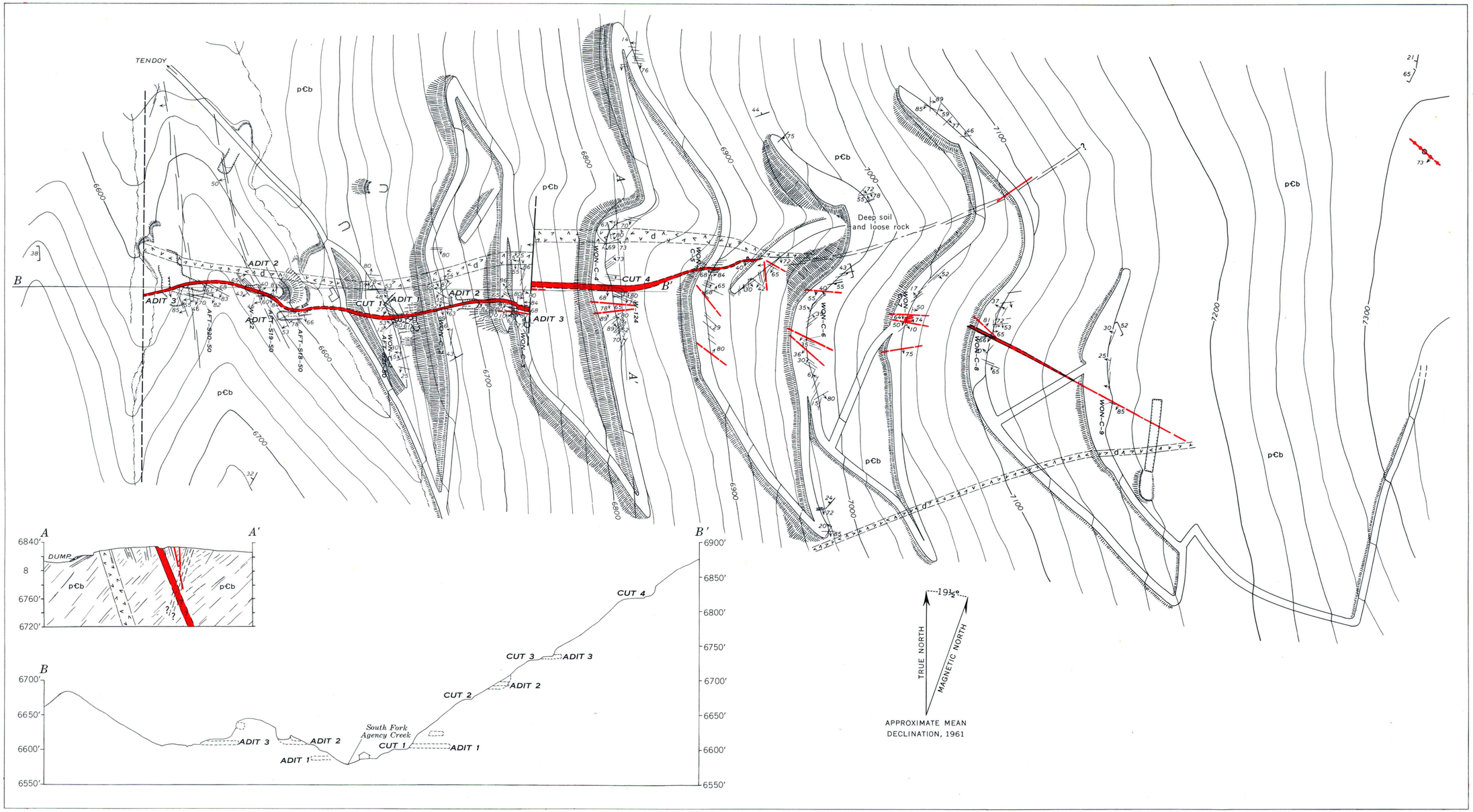

EXPLANATION

- Diorite dikes (probably late Mesozoic or early Tertiary age)
- p€b — Micaceous quartzite of the Belt series (Precambrian)
- Quartz-barite-siderite-thorite vein, showing dip — *Dashed where approximately located*
- Quartz-hematite vein, showing dip
- Contact — *Dashed where approximately located*
- Fault, showing dip — *Dashed where approximately located*
- Gouge zone, showing dip
- Strike and dip of shear planes
- Strike and dip of beds
- Strike and dip of cleavage
- Strike and dip of joints
- Prospect pits
- Dump
- Roads and DMEA bulldozer cuts
- Adit
- Lagging
- WON-C-8 — *Location of numbered sample*

INTERIOR—GEOLOGICAL SURVEY, WASHINGTON, D. C.—10374

Topography and geology by W. N. Sharp and W. S. Cavender, October 1952

GEOLOGIC MAP AND SECTION OF THE WONDER LODE VEIN, LEMHI COUNTY, IDAHO

100 0 100 200 300 FEET

CONTOUR INTERVAL 20 FEET
DATUM ASSUMED