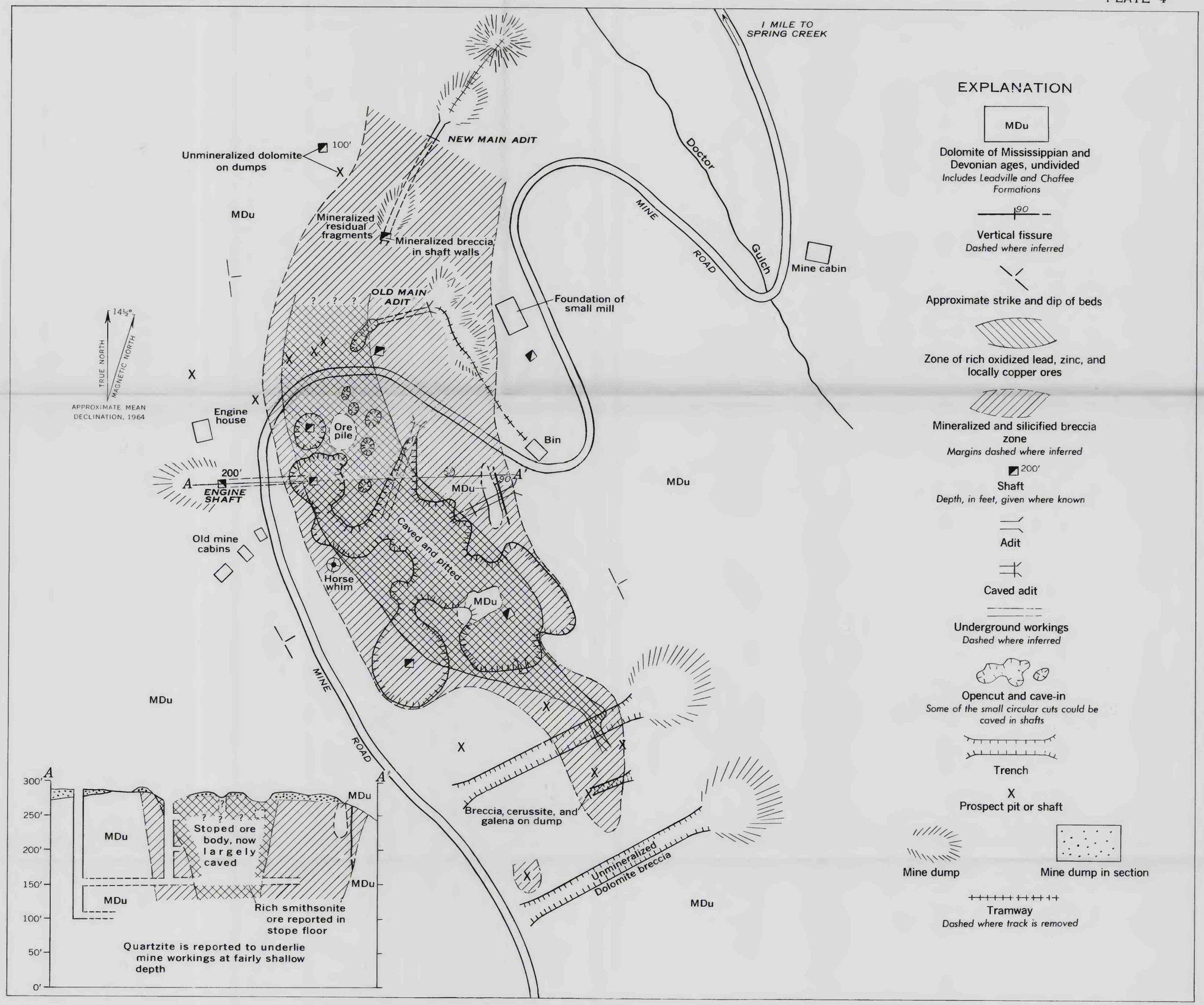

Base map and geology by A. V. Heyl, 1954

SKETCH MAP OF THE ACCESSIBLE WORKINGS OF THE DOCTOR MINE SPRING CREEK DISTRICT, GUNNISON COUNTY, COLORADO

100 0 100 200 300 FEET

724-439 O - 64 (In pocket)