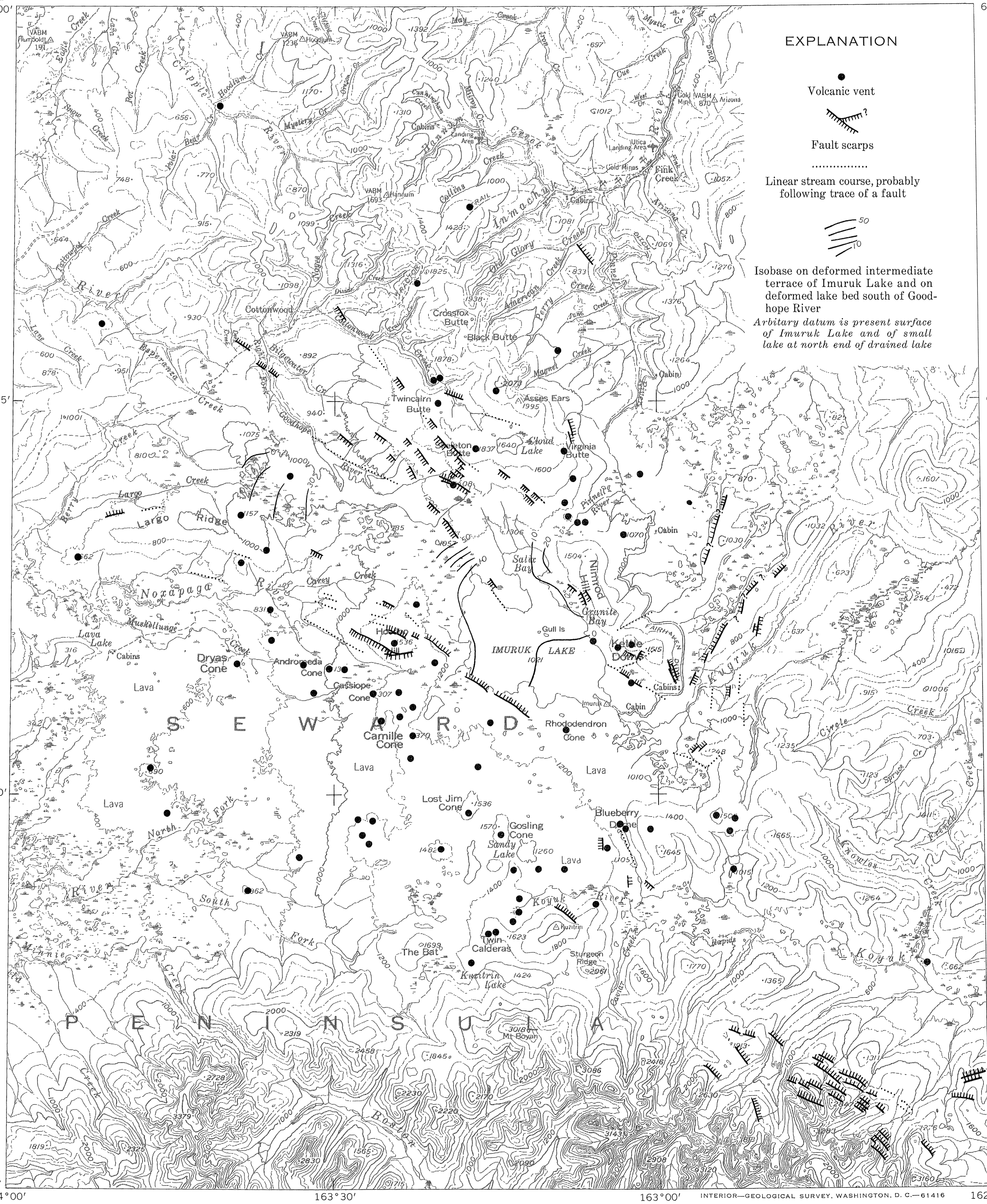

VOLCANIC VENTS, FAULTS, AND WARPED SURFACES IN AND NEAR THE IMURUK LAKE AREA