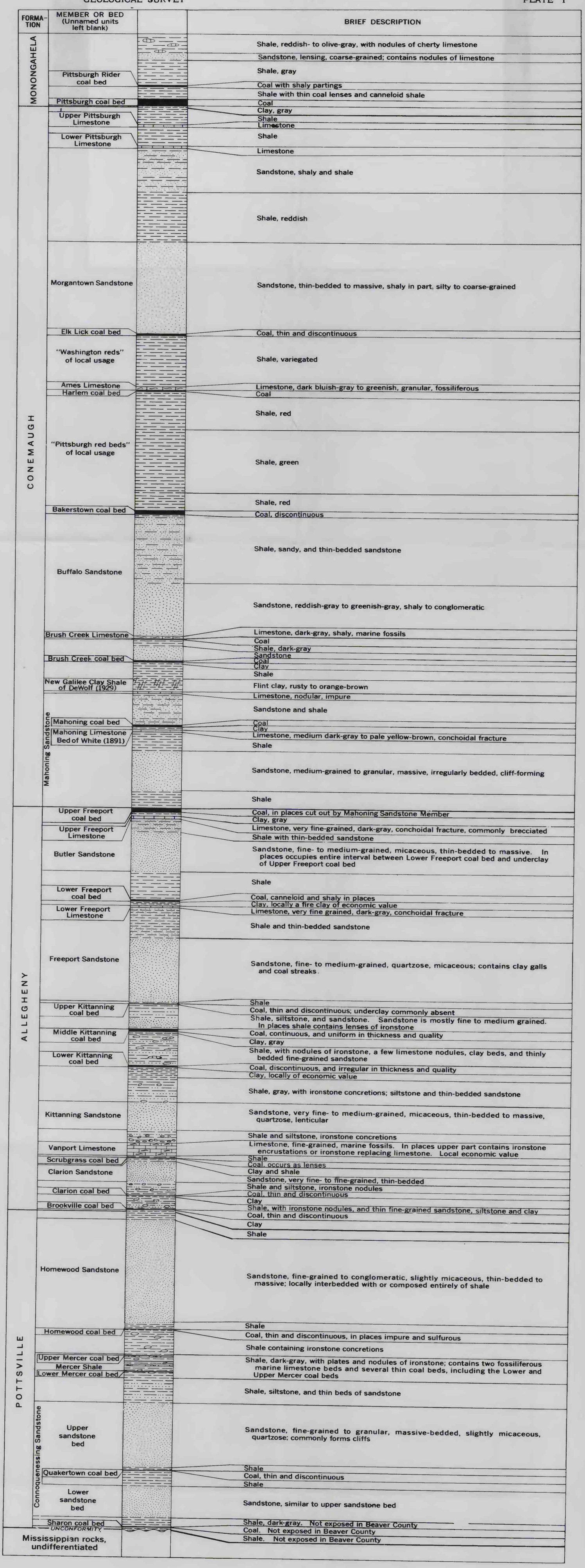

EXPLANATION

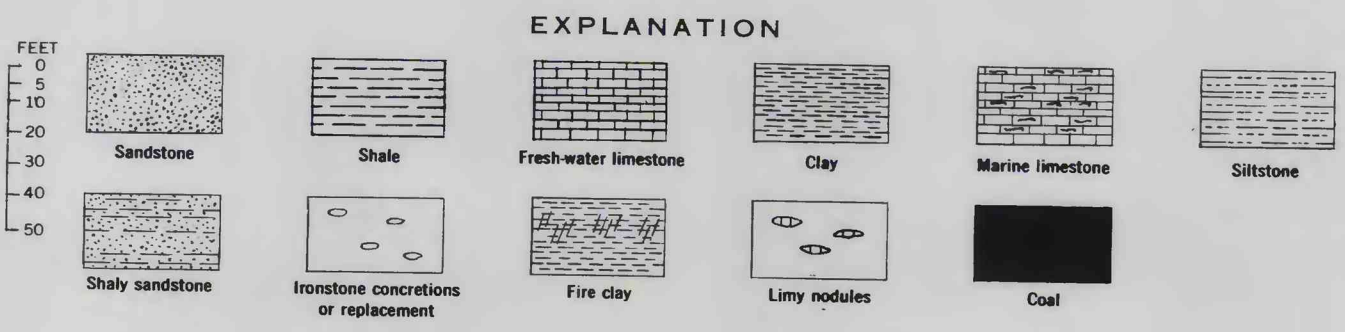

GENERALIZED SECTION OF THE PENNSYLVANIAN ROCKS OF BEAVER COUNTY, PENNSYLVANIA

689-417 O - 63 (In pocket)