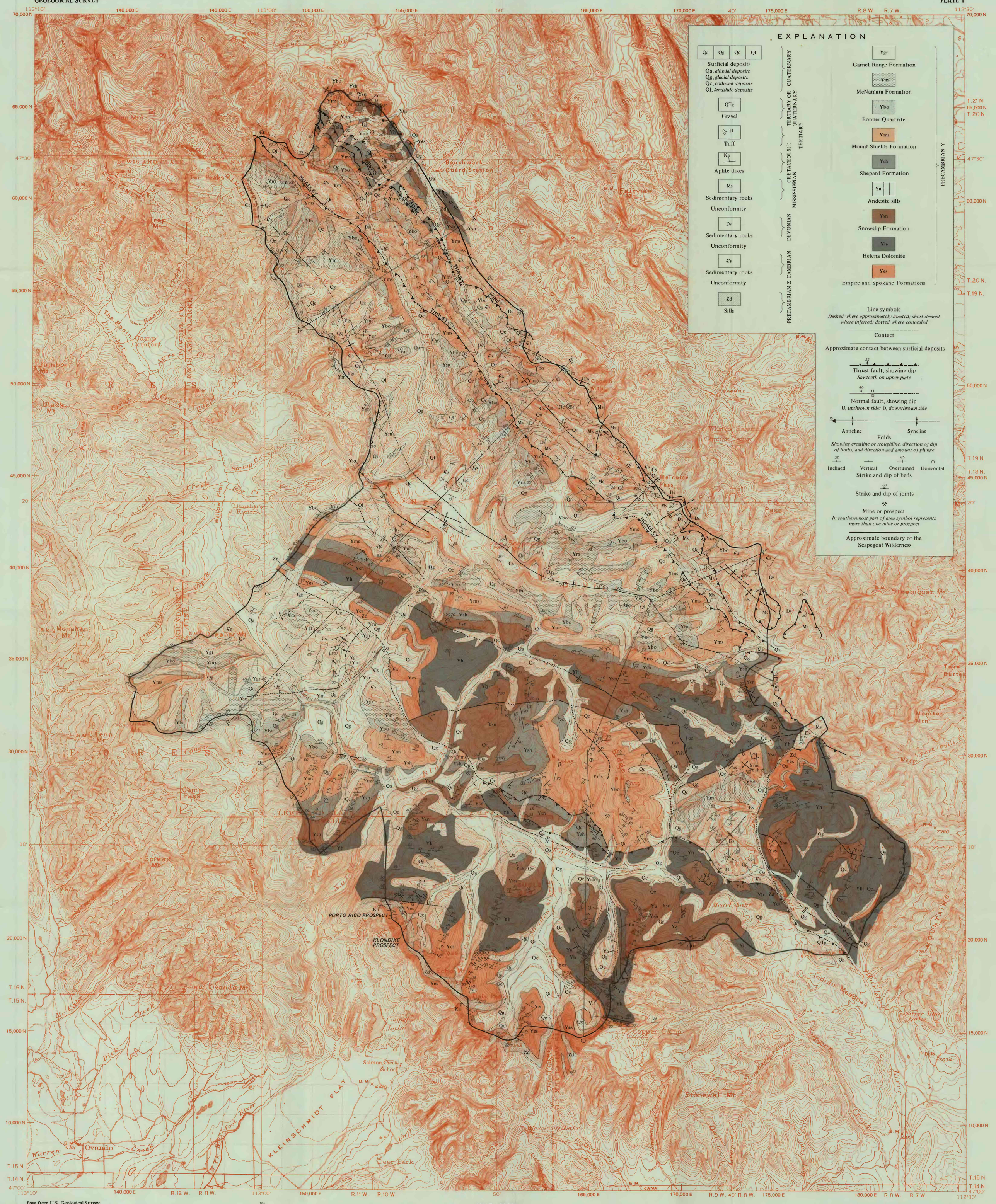

GEOLOGIC MAP AND SECTIONS OF THE SCAPEGOAT WILDERNESS, POWELL AND LEWIS AND CLARK COUNTIES, MONTANA

☆ U.S. GOVERNMENT PRINTING OFFICE: 1974 O—543-586/134