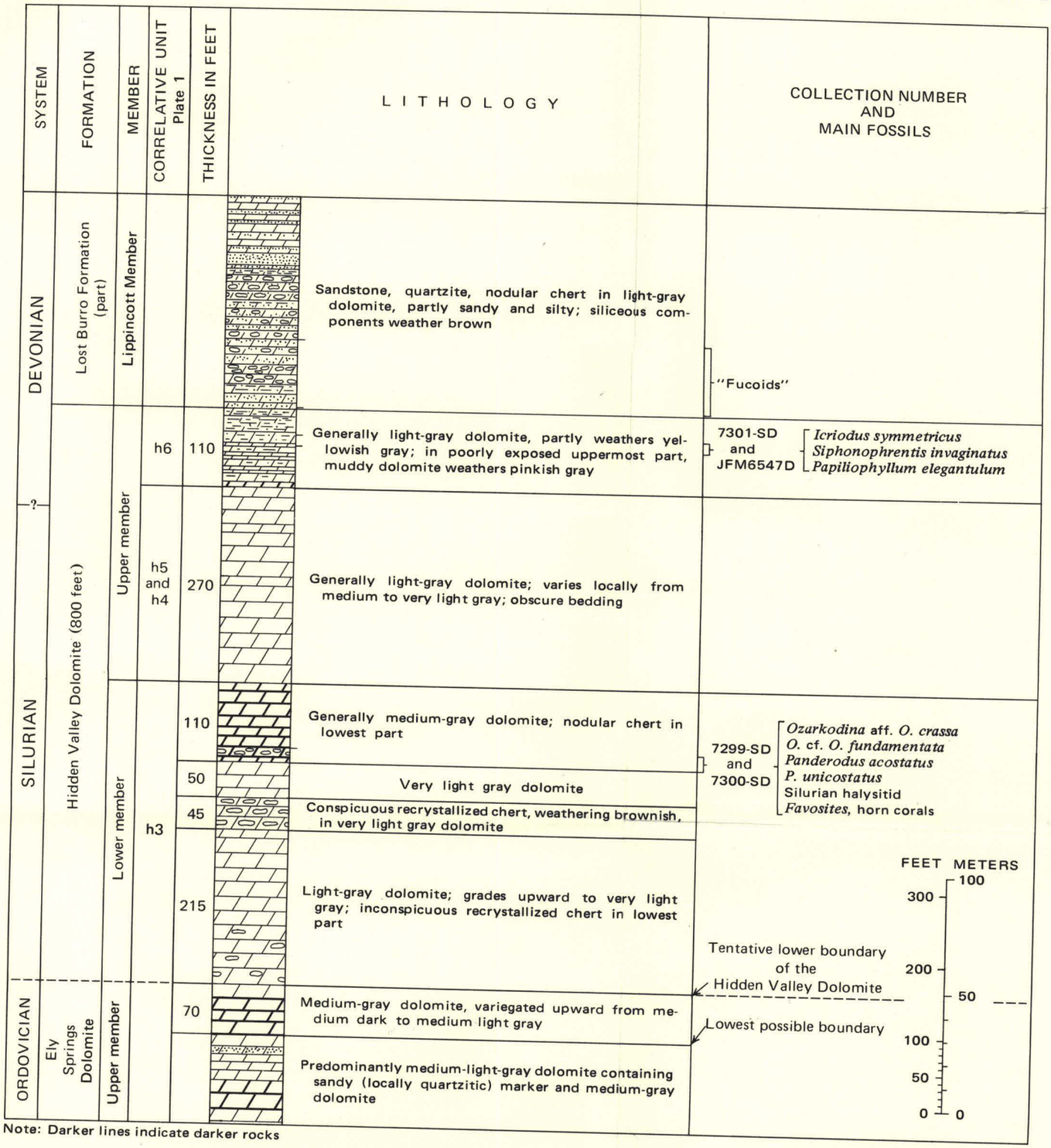

Note: Darker lines indicate darker rocks

COLUMNAR SECTION OF THE HIDDEN VALLEY DOLOMITE ON SPUR 4298, SOUTHEAST END OF THE FUNERAL MOUNTAINS, RYAN QUADRANGLE, CALIFORNIA

☆ U.S. GOVERNMENT PRINTING OFFICE: 1974—543-584/82