Prepared in cooperation with the
DEPARTMENT OF HOUSING AND URBAN DEVELOPMENT

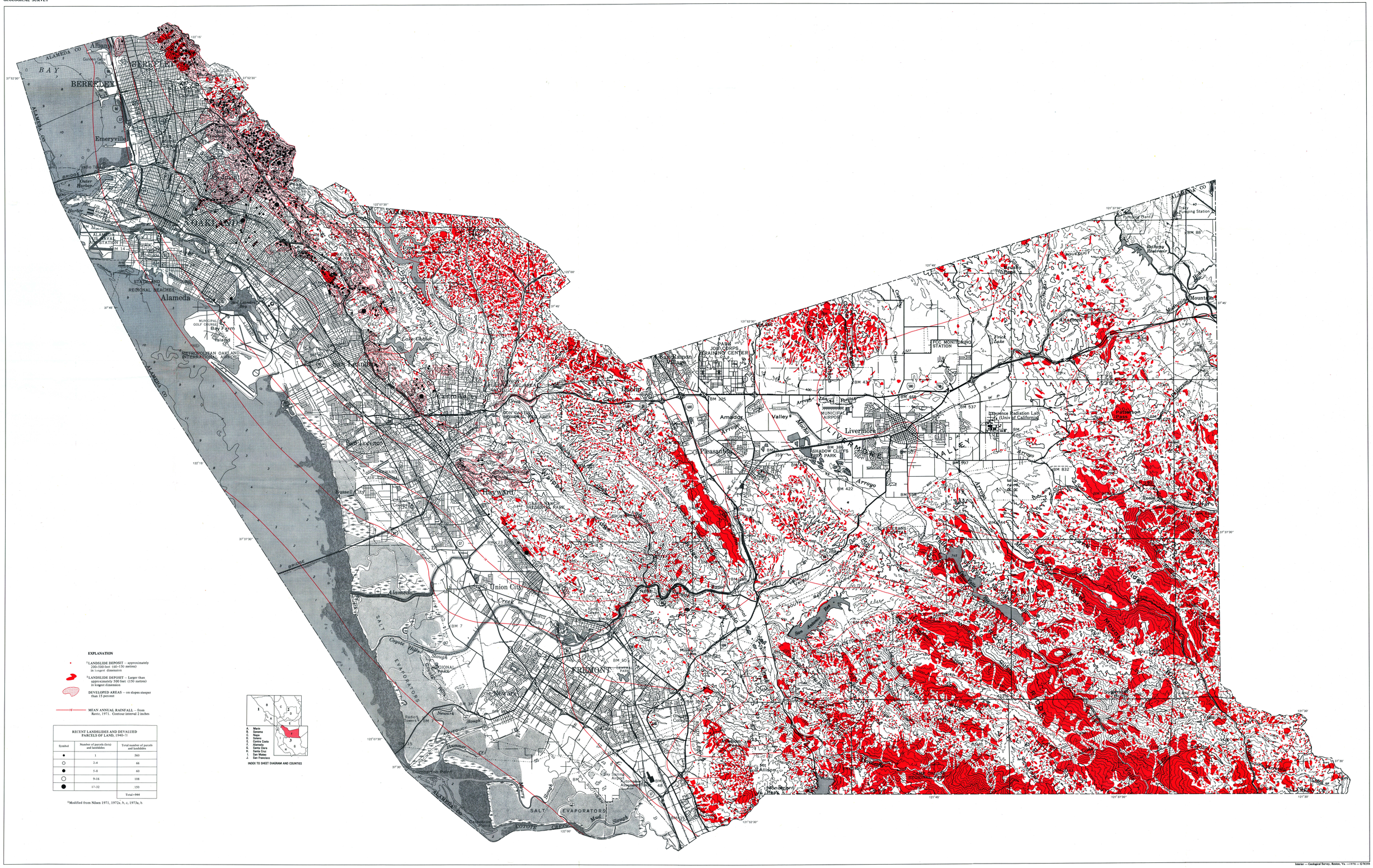

Base from U.S. Geological Survey 1:125,000, topographic series San Francisco Bay Region, sheets 2 and 3, 1970

Interior — Geological Survey, Reston, Va. —1976 — G76256

MAP SHOWING DISTRIBUTION OF LANDSLIDES THAT HAVE DAMAGED MANMADE STRUCTURES (1940–71), LANDSLIDE DEPOSITS, AND RELATED SLOPE AND RAINFALL DATA FOR ALAMEDA COUNTY, CALIFORNIA

☆ U.S. GOVERNMENT PRINTING OFFICE: 1975-0-690-036/55