

INTERIOR—GEOLOGICAL SURVEY, RESTON, VA.—1980—G 79326
Geology by K. J. Englund and R. C. Warlow, 1975

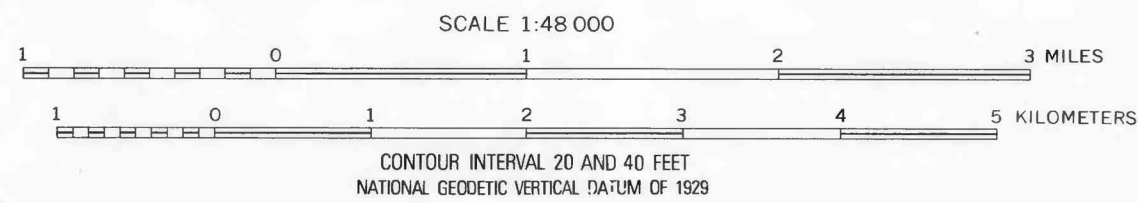

GEOLOGIC MAP OF THE DOLLY SODS WILDERNESS AREA, WEST VIRGINIA

STRUCTURE MAP OF THE DOLLY SODS WILDERNESS AREA, WEST VIRGINIA

EXPLANATION

- | | | |
|--|--|-----------------|
| | Peat | } QUATERNARY |
| | Alluvium | |
| | Conemaugh Formation | } PENNSYLVANIAN |
| | Allegheny Formation—IPas sandstone member.k, Kittanning coal zone | |
| | Kanawha and New River Formations, undivided. IPKr, Roaring Creek Sandstone of White (1903). C, coal bed.S, Sewell(?) coal bed | |
| | Mauch Chunk Formation | } MISSISSIPPIAN |
| | Contact—Dashed where approximately located | |
| | Coal bed—Dashed where approximately located | |
| | Anticline—Showing crestline. Dashed where approximately located | |
| | Syncline—Showing troughline. Dashed where approximately located | |
| | Structure contour—Drawn on top of Roaring Creek Sandstone of White (1903). Dashed where projected from other beds. Contour interval 100 feet | |
| | Caved adit | |
| | Prospect or outcrop | |
| | Core hole | |

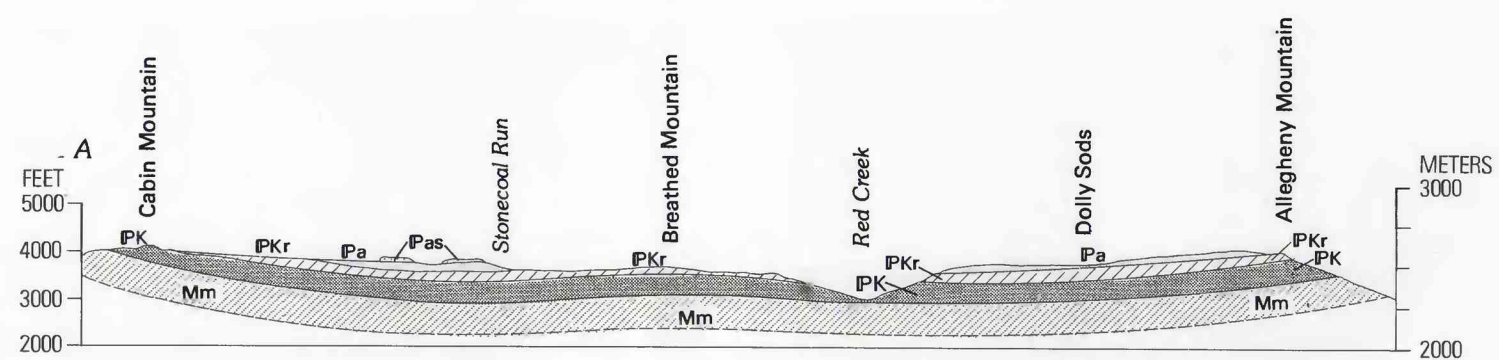

GEOLOGIC MAP, STRUCTURE CONTOUR MAP, AND GENERALIZED CROSS SECTION OF DOLLY SODS WILDERNESS AREA, GRANT, RANDOLPH, AND TUCKER COUNTIES, WEST VIRGINIA