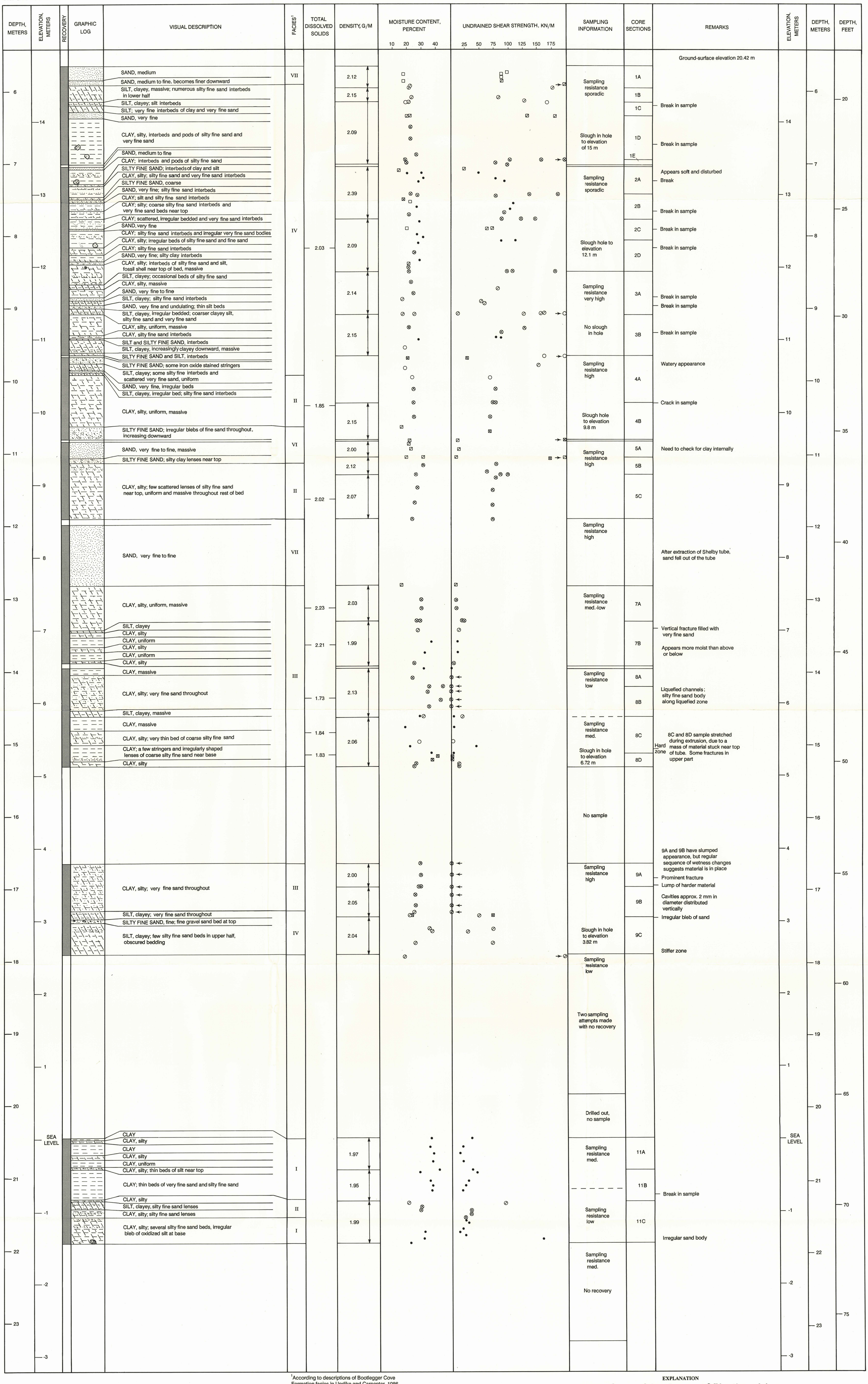

[1]According to descriptions of Bootlegger Cove Formation facies in Updike and Carpenter, 1986

GEOTECHNICAL BOREHOLE LOG: USGS-B-5, LYNN ARY PARK, ANCHORAGE, ALASKA