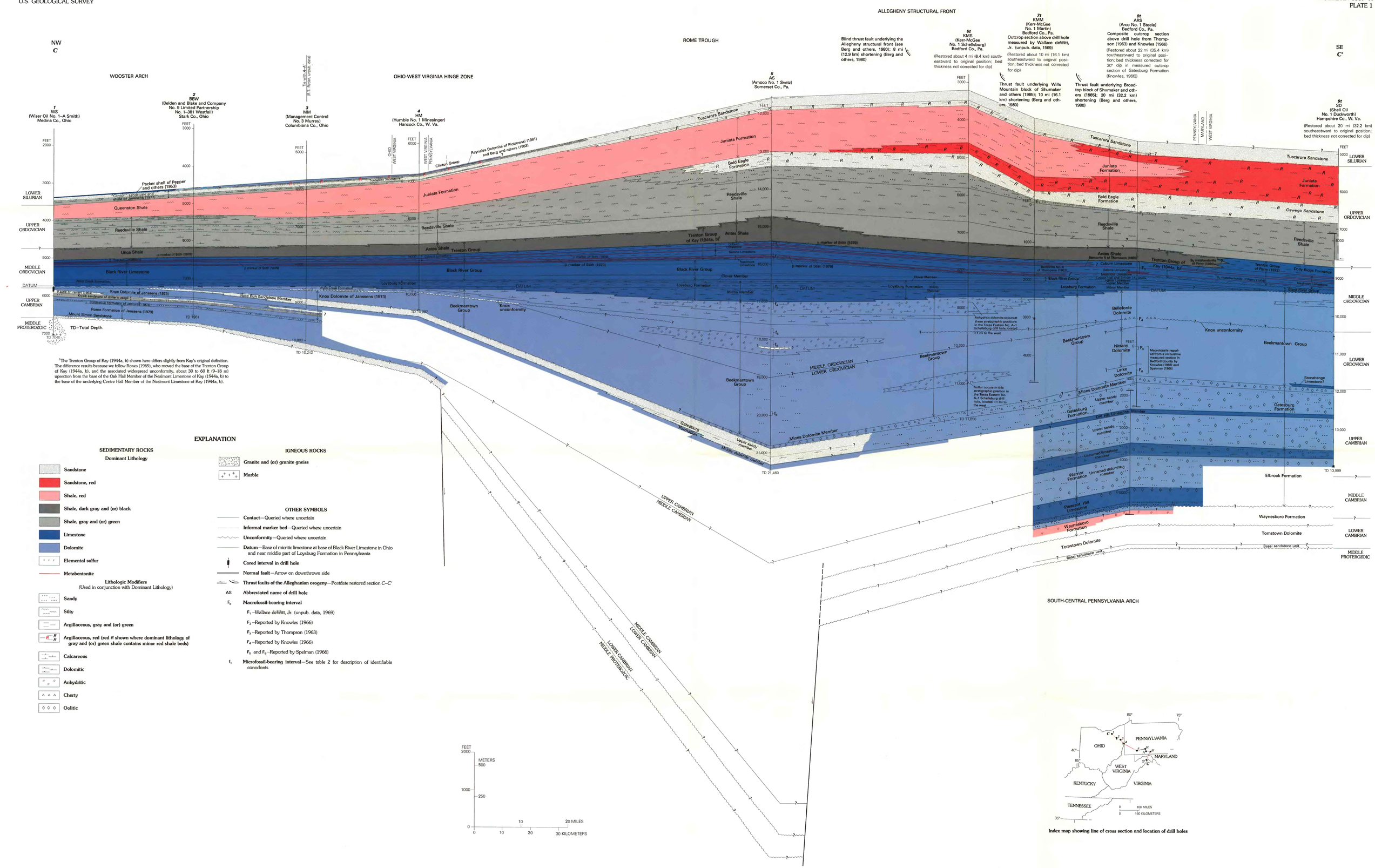

[1]The Trenton Group of Kay (1944a, b) shown here differs slightly from Kay's original definition. The difference results because we follow Rones (1969), who moved the base of the Trenton Group of Kay (1944a, b), and the associated widespread unconformity, about 30 to 60 ft (9–18 m) upsection from the base of the Oak Hall Member of the Nealmont Limestone of Kay (1944a, b) to the base of the underlying Centre Hall Member of the Nealmont Limestone of Kay (1944a, b).

Index map showing line of cross section and location of drill holes

RESTORED STRATIGRAPHIC SECTION C–C′ FROM MEDINA COUNTY, OHIO, THROUGH SOUTHWESTERN AND SOUTH-CENTRAL PENNSYLVANIA TO HAMPSHIRE COUNTY, WEST VIRGINIA, SHOWING THE CAMBRIAN AND ORDOVICIAN SEQUENCE