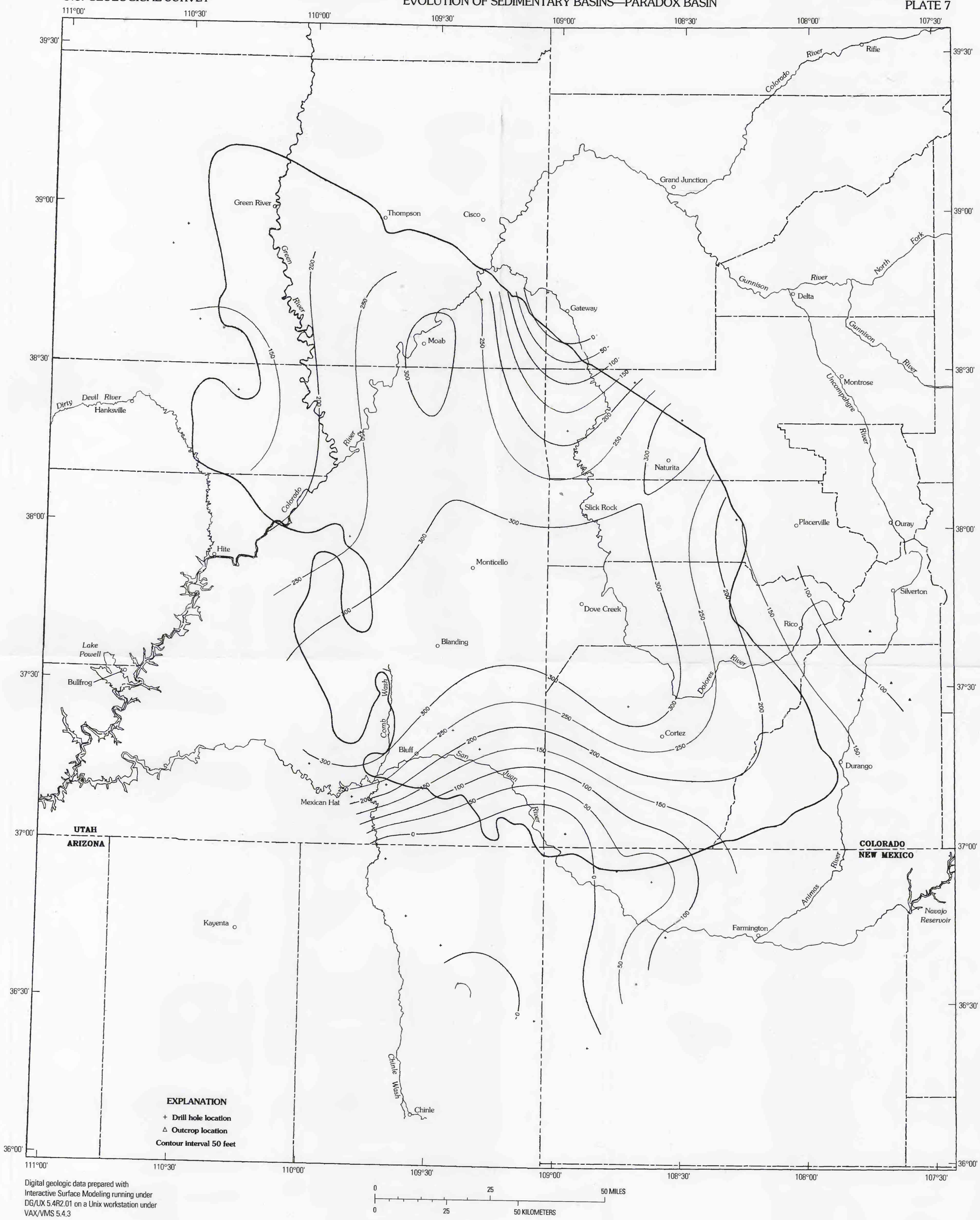

Digital geologic data prepared with Interactive Surface Modeling running under DG/UX 5.4R2.01 on a Unix workstation under VAX/VMS 5.4.3

MAP SHOWING THICKNESS OF THE CAMBRIAN TINTIC AND IGNACIO QUARTZITES, PARADOX BASIN AND ADJACENT AREAS, UTAH, COLORADO, ARIZONA, AND NEW MEXICO

By
Steven M. Condon
1995