CORRELATION OF MAP UNITS AND MINERALIZATION

[1]Width of bar shows relative importance; the wider the bar, the more important, as based on a balance between total production and frequency of occurrence

DESCRIPTION OF MAP UNITS

[All units may not appear on all maps]

QTg **Gravel, sand and conglomerate (Holocene to Miocene)**—Alluvium filling intermontane basins, on pediments, in alluvial aprons and stream terraces, and along watercourses

QTb **Basalt (Pleistocene to Miocene)**—Lava flows and cinder deposits

Tsv **Sedimentary and volcanic rocks, undivided (Miocene to Eocene)**—Rhyolitic to andesitic lava and tuff, and some interbedded conglomerate, sandstone, and shale

Tr **Rhyolitic rocks (Miocene and Oligocene)**—Includes lava flows, tuffs, and tuffaceous sandstone

Trt **Rhyolitic tuffs (Miocene and Oligocene)**—Airfall tuff, ash-flow tuff, tuff breccia, welded tuff, and some sedimentary rocks

Trf **Rhyolitic lava flows (Miocene and Oligocene)**—May include some intrusive bodies

Tg **Intrusive rocks (Miocene and Oligocene)**
Rhyolite (Miocene and Oligocene)—Dikes and plugs
Granite (Oligocene)—Stocks

Ta **Andesitic rocks (Oligocene)**—Lava flows, breccia deposits, and interbedded sedimentary rocks

TKg **Intrusive rocks (Eocene to Late Cretaceous)**—Mainly quartz monzonite, Late Cretaceous granite, monzonite, granodiorite, and diorite; some Oligocene to Late Cretaceous peraluminous (two-mica and garnet-bearing) granite. Includes Copper Creek Granodiorite

TKvs **Volcanic and sedimentary rocks (Eocene to Upper Cretaceous)**—Andesitic lava flows and breccia sheets, rhyolitic tuff and welded tuff, and volcaniclastic sedimentary rocks

TKa **Andesite (Eocene to Late Cretaceous)**—Plugs, dikes, and stocks

TKa **Rhyolite (Eocene to Late Cretaceous)**—Plugs and dikes

Kav **Sedimentary and volcanic rocks, undivided (Upper Cretaceous)**—Volcaniclastic conglomerate, sandstone, lacustrine shale, and some andesitic and rhyolitic tuff

Kr **Rhyolite (Upper Cretaceous)**—Lava flows, tuffs, and interbedded conglomerate and sandstone

Krt **Rhyolite tuff (Upper Cretaceous)**—Includes airfall and ash-flow tuffs, tuff breccia, welded tuff, and sedimentary rocks

Krf **Rhyolite lava flows (Upper Cretaceous)**—Includes some tuff and sedimentary rocks

Ka **Andesite (Upper Cretaceous)**—Lava flows, breccia sheets, and interbedded conglomerate and sandstone

Kb **Bisbee Group (Lower Cretaceous)**—Mainly gray shale and siltstone, and some sandstone, conglomerate, and limestone

Kbs **Basaltic andesite and andesite (Lower Cretaceous)**—Lava flows, cinder deposits, and some dikes, sills, and plugs

Kbt **Bathtub and Temporal Formations, undivided (Lower Cretaceous)**— Andesitic to rhyolitic rocks, conglomerate, and sandstone

Jg **Intrusive rocks (Jurassic)**
Granite stocks

Jr **Rhyolite plugs**

JTRvs **Volcanic and sedimentary rocks (Jurassic to Upper Triassic)**—Rhyolitic welded tuff and lava flows, andesitic lava flows, eolian sandstone, and redbeds. Includes Walnut Gap Formation, Canelo Hills Volcanics, and Gardner Canyon and Mount Wrightson Formations

PVPm **Metamorphic rocks (Paleozoic or Middle Proterozoic)**—Metaquartzite, hornfels, and calc-silicate carbonate rocks

PPn **Naco Group (Lower Permian and Pennsylvanian)**—Mainly limestone and dolomite, some siltstone, sandstone, and marlstone

Ms **Sedimentary rocks (Mississippian)**—Generally only Escabrosa Limestone; to the east unit also includes Paradise Formation, mostly shale

Pd **Lower Paleozoic formations, undivided (Upper Devonian to Middle Cambrian)**—Mainly limestone and dolomite; some sandstone, shale, and conglomerate. Includes Percha Shale, Portal, Suiselshin, Martin, El Paso, and Abrigo Formations, Coronado Sandstone, and Bolsa Quartzite

Yg **Diabase (Middle Proterozoic)**—Includes some metadiorite; in sills, dikes, and plugs; line shows more acidic rock

Yxm **Apache Group (Middle Proterozoic)**—Sandstone, shale, argillite, some conglomerate, and possibly some limestone

Xp **Intrusive rocks (Middle Proterozoic)**—Granite, granodiorite, and some alkalite, aplite, and lamprophyre

Gneissic rocks (Middle and Early Proterozoic)—Metamorphosed granite and older schist or gneiss

Pinal Schist (Early Proterozoic)—Schist, phyllite, metaquartzite, metagraywacke, and meta-igneous rocks

Contact—Dotted where concealed, queried where uncertain

Fault—Showing dip; dotted where concealed or intruded, queried where uncertain. Where solid line becomes dotted line within a map unit, that unit is a composite of several formations, of which a younger one conceals faulting in an older one

Normal fault—Ball and bar on downthrown side; dotted where concealed, queried where uncertain

Thrust fault—Sawteeth on upper plate

Glide fault—Open sawteeth on glide plate

Complex fault—Earlier thrust fault on which later glide (gravity) faulting took place

Strike-slip fault—Arrow-couple shows relative movement; queried where uncertain

Oblique-slip fault—Composite of strike-slip and normal movement likely, but either type of movement may have occurred without the other

Fold axis—Dotted where concealed; arrow shows direction of plunge

Anticline

Anticline in foliation

Overturned anticline—Side of closure of arrow ends is side of fold crest relative to fold axis

Syncline

Syncline in foliation

Overturned syncline—Side of closure of arrow ends is side of fold trough relative to fold axis

Strike and dip of beds
Horizontal
Inclined
Vertical
Overturned

Strike and dip of foliation
Inclined
Vertical

Cinder cone—Queried where uncertain

INDEX MAP SHOWING LOCATION OF CORONADO NATIONAL FOREST (GRAY AREAS).
Forest units shown on this plate are dark gray.

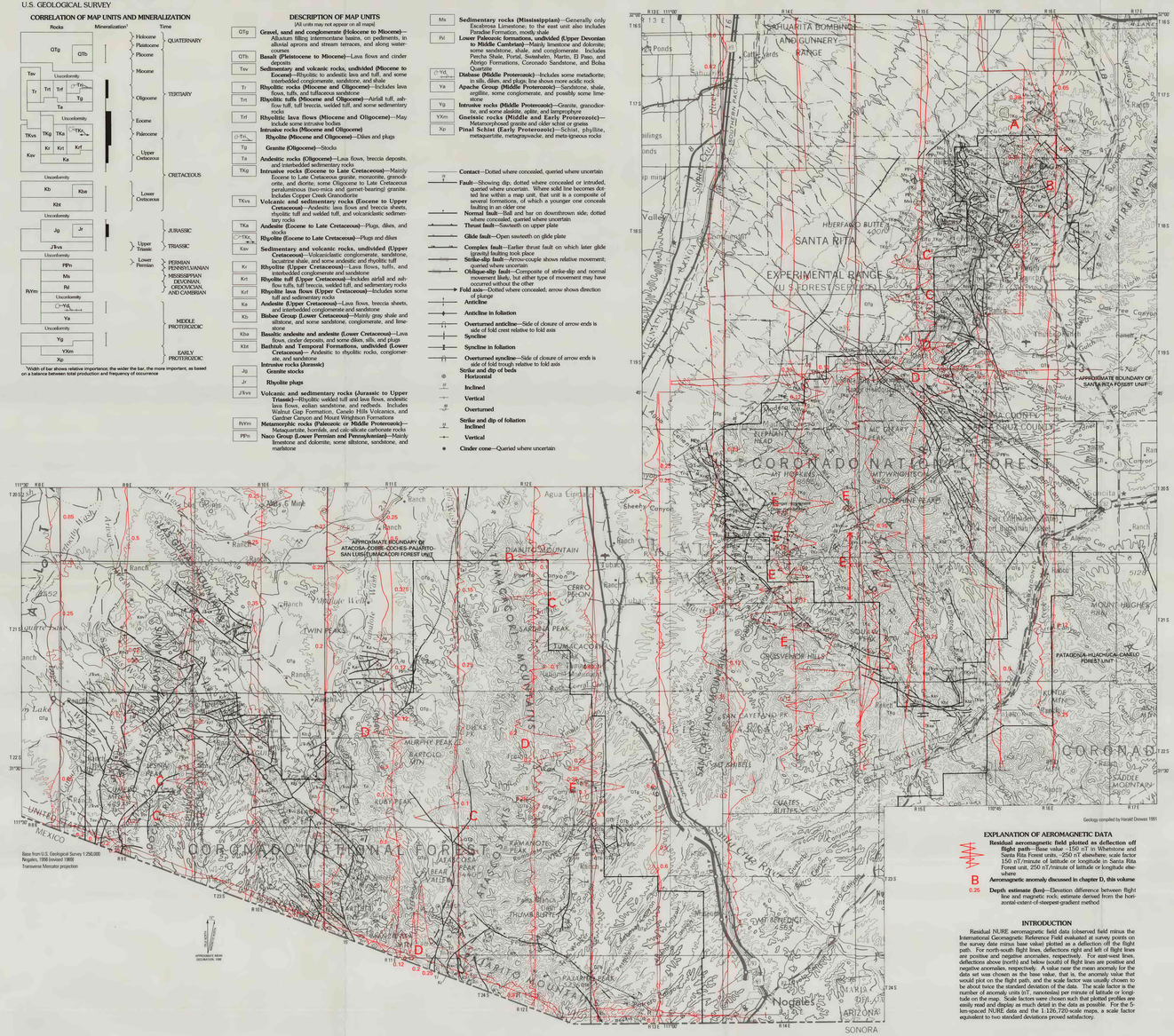

Geology compiled by Harald Drewes 1991

Base from U.S. Geological Survey 1:250,000
Nogales, 1956 (revised 1969)
Transverse Mercator projection

APPROXIMATE MEAN DECLINATION, 1991

Santa Rita and Atascosa–Cobre–Coches–Pajarito–San Luis–Tumacacori Forest units

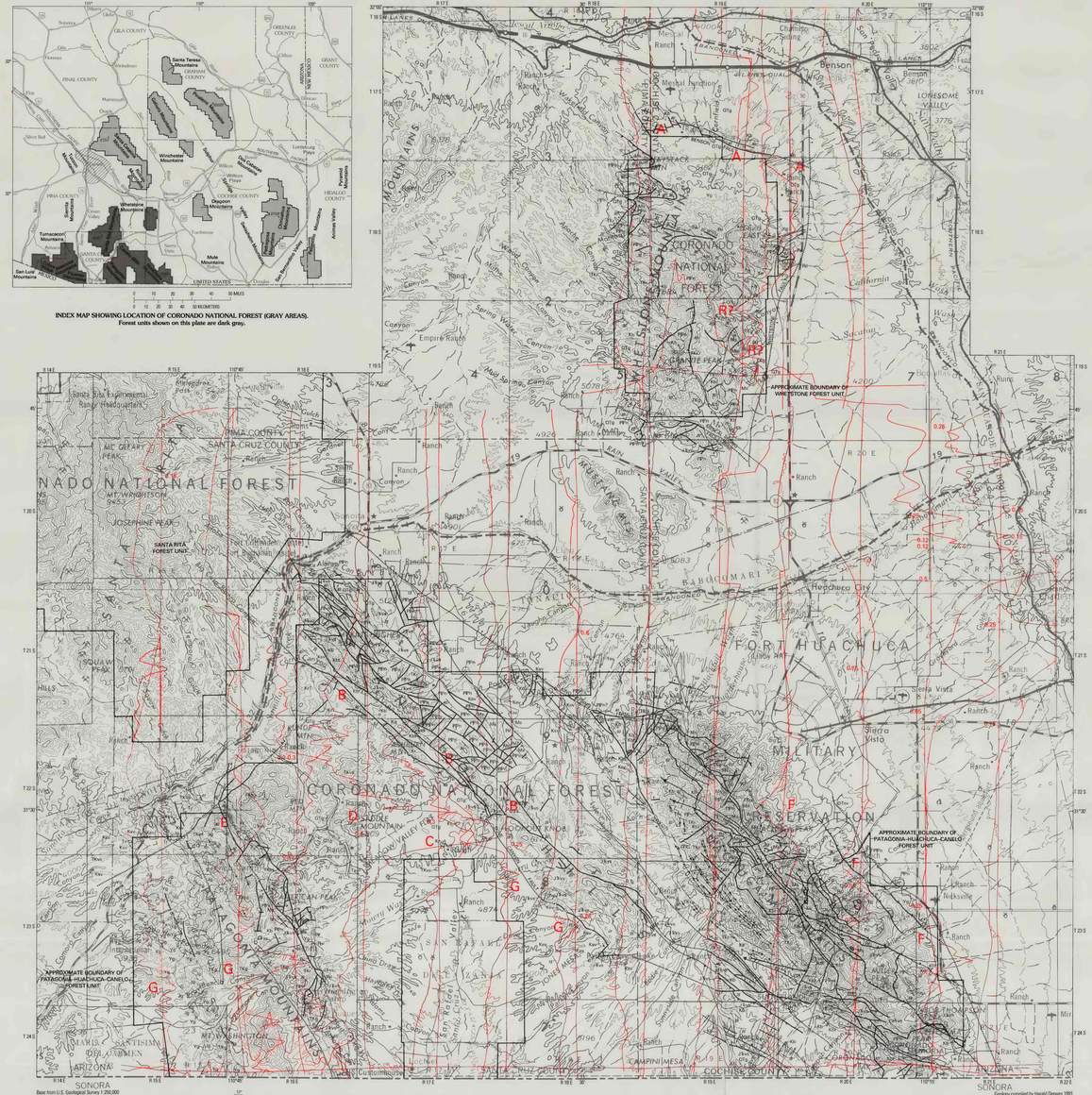

Geology compiled by Harald Drewes 1991

Base from U.S. Geological Survey 1:250,000
Nogales, 1956 (revised 1969)
Transverse Mercator projection

APPROXIMATE MEAN DECLINATION, 1991

Whetstone and Patagonia-Huachuca-Canelo Forest units

EXPLANATION OF AEROMAGNETIC DATA

Residual aeromagnetic field plotted as deflection off flight path—Base value: −150 nT in Whetstone and Santa Rita Forest units, −250 nT elsewhere; scale factor 150 nT/minute of latitude or longitude in Santa Rita Forest unit, 250 nT/minute of latitude or longitude elsewhere

Aeromagnetic anomaly discussed in chapter D, this volume

Depth estimate (km)—Elevation difference between flight line and magnetic rock; estimate derived from the horizontal-extent-of-steepest-gradient method

INTRODUCTION

Residual NURE aeromagnetic field data (observed field minus the International Geomagnetic Reference Field evaluated at survey points on the survey date minus base value) plotted as a deflection off the flight path. For north-south flight lines, deflections right and left of flight lines are positive and negative anomalies, respectively. For east-west lines, deflections above (north) and below (south) of flight lines are positive and negative anomalies, respectively. A value near the mean anomaly for the data set was chosen as the base value, that is, the anomaly value that would plot on the flight path, and the scale factor was usually chosen to be about twice the standard deviation of the data. The scale factor is the number of anomaly units (nT, nanoteslas) per minute of latitude or longitude on the map. Scale factors were chosen such that plotted profiles are easily read and display as much detail in the data as possible. For the 5-km-spaced NURE data and the 1:126,720-scale maps, a scale factor equivalent to two standard deviations proved satisfactory.

SCALE 1:126 720

CONTOUR INTERVAL 200 FEET
NATIONAL GEODETIC VERTICAL DATUM OF 1929

NURE AEROMAGNETIC-ANOMALY PROFILES FOR THE SOUTHWESTERN PART OF CORONADO NATIONAL FOREST AND ADJACENT AREAS, SOUTHEASTERN ARIZONA AND SOUTHWESTERN NEW MEXICO

Compiled by
Mark E. Gettings
1996