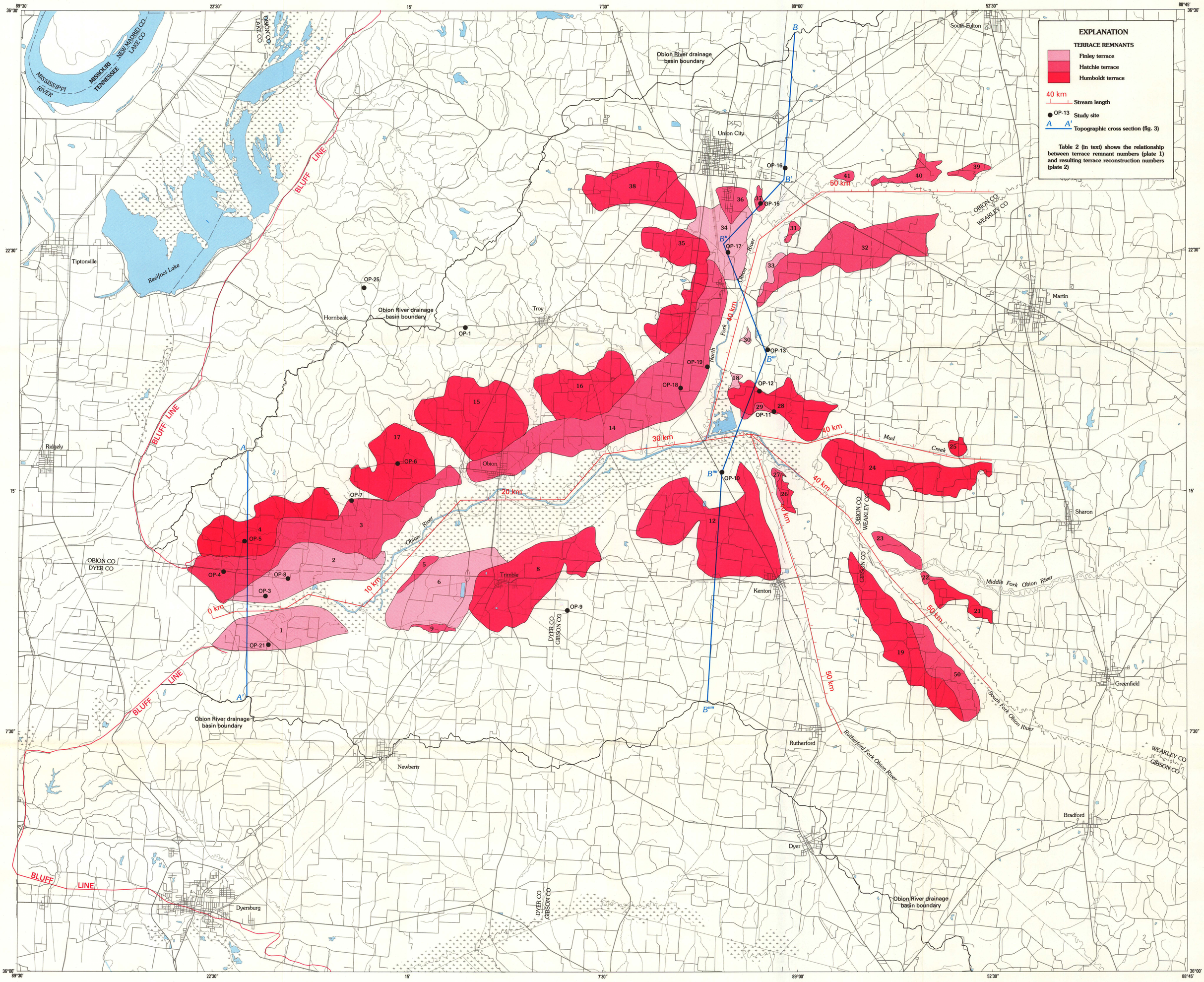

Base from U.S. Geological Survey
Lambert Conformal Conic Projection

APPROXIMATE MEAN DECLINATION, 1996

SCALE 1:100,000

10 KILOMETERS

10 MILES

TENNESSEE
MAP LOCATION

MAP SHOWING RECONSTRUCTED TERRACES ALONG THE OBION RIVER, PARTS OF DYER, GIBSON, LAKE, OBION, AND WEAKLEY COUNTIES, TENNESSEE

By
Donald T. Rodbell

1996

U.S. Government Printing Office: 1996--774-067