*A*

Elk Ridge core (ERC)

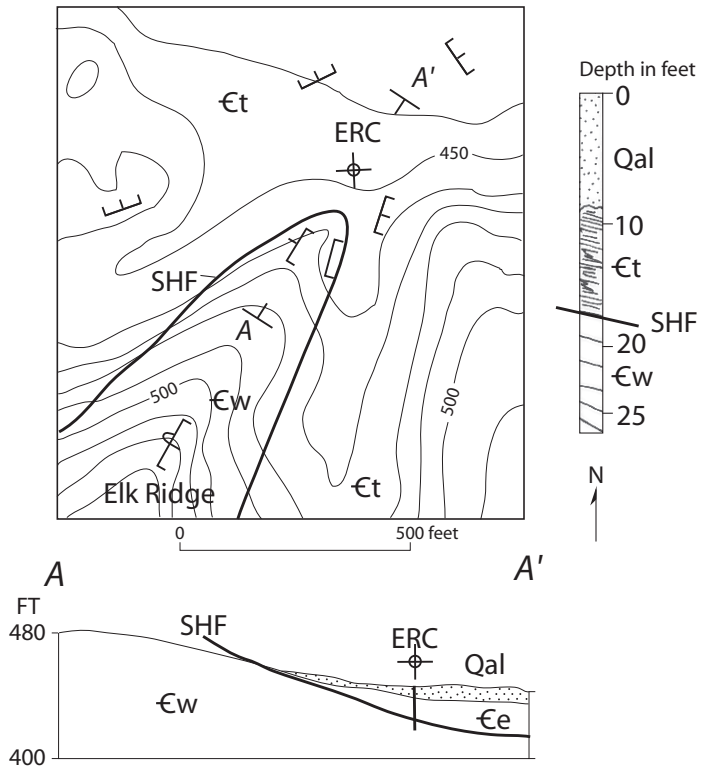


*B*
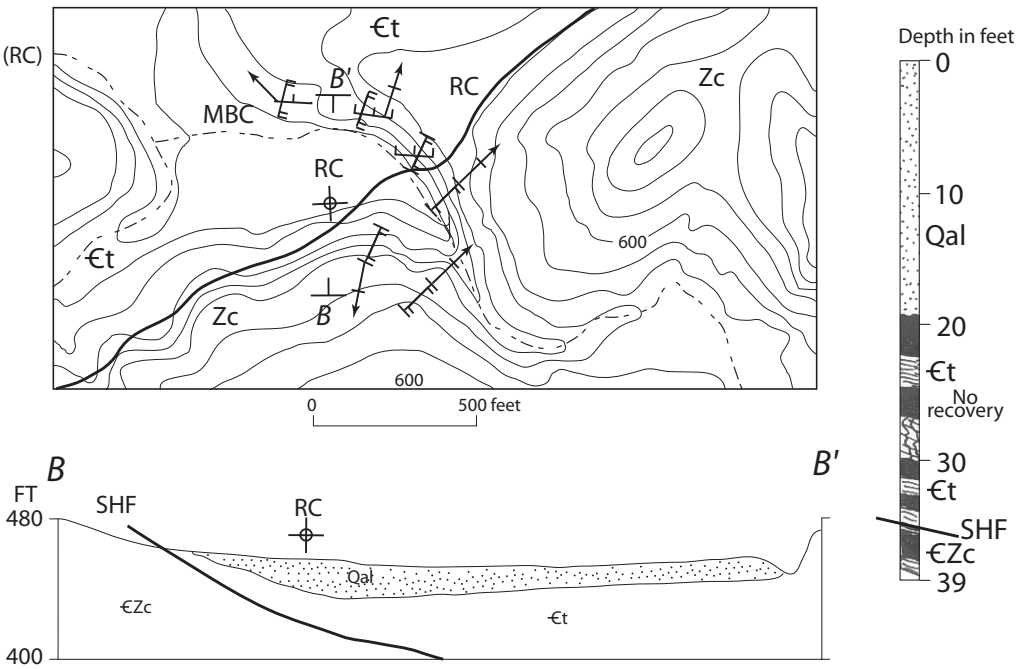
Rohrersville core (RC)