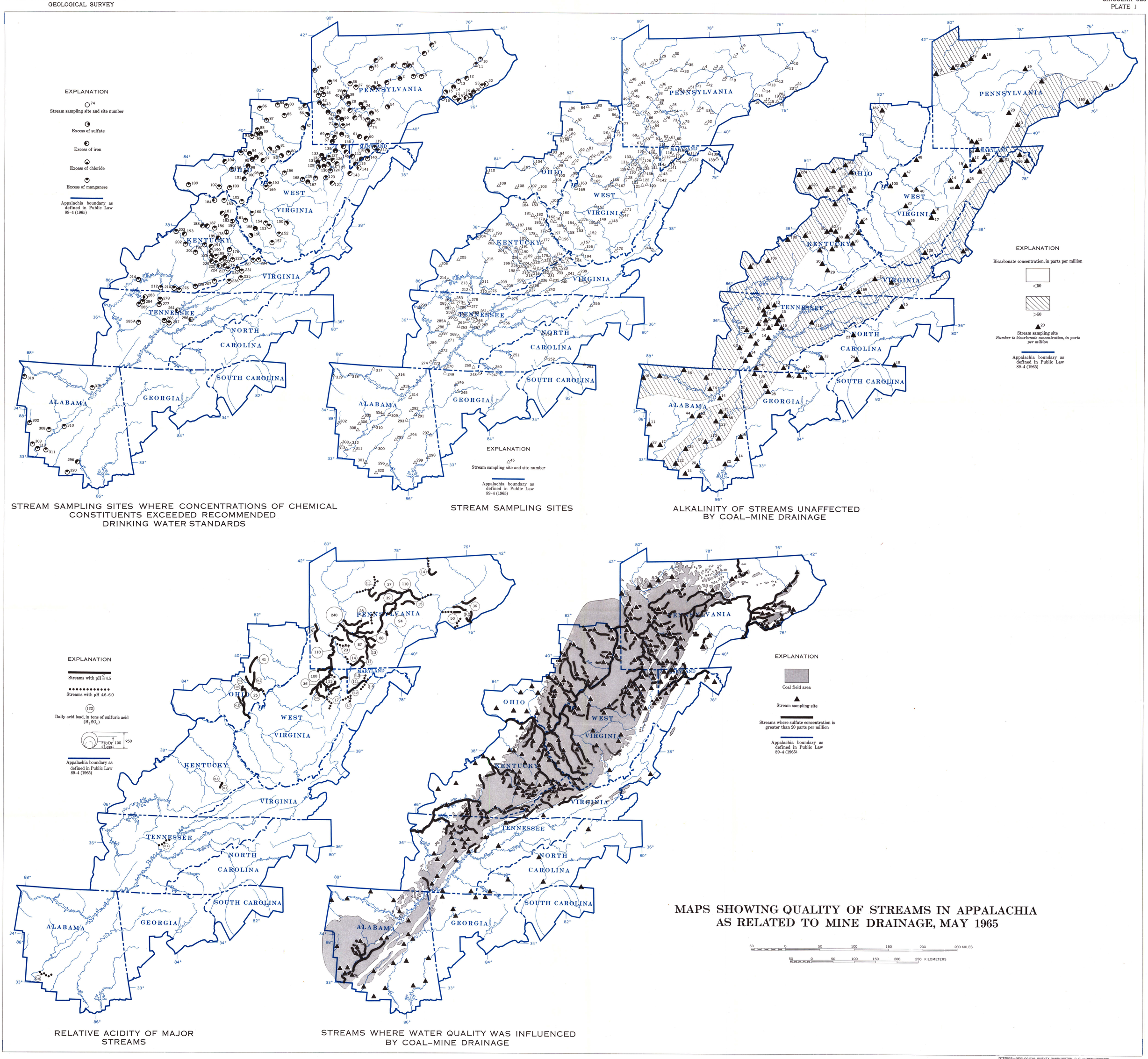

STREAM SAMPLING SITES WHERE CONCENTRATIONS OF CHEMICAL CONSTITUENTS EXCEEDED RECOMMENDED DRINKING WATER STANDARDS

STREAM SAMPLING SITES

ALKALINITY OF STREAMS UNAFFECTED BY COAL-MINE DRAINAGE

RELATIVE ACIDITY OF MAJOR STREAMS

STREAMS WHERE WATER QUALITY WAS INFLUENCED BY COAL-MINE DRAINAGE

MAPS SHOWING QUALITY OF STREAMS IN APPALACHIA AS RELATED TO MINE DRAINAGE, MAY 1965

INTERIOR—GEOLOGICAL SURVEY, WASHINGTON, D. C.—1966—W66255

210-289 O - 66 (In pocket)