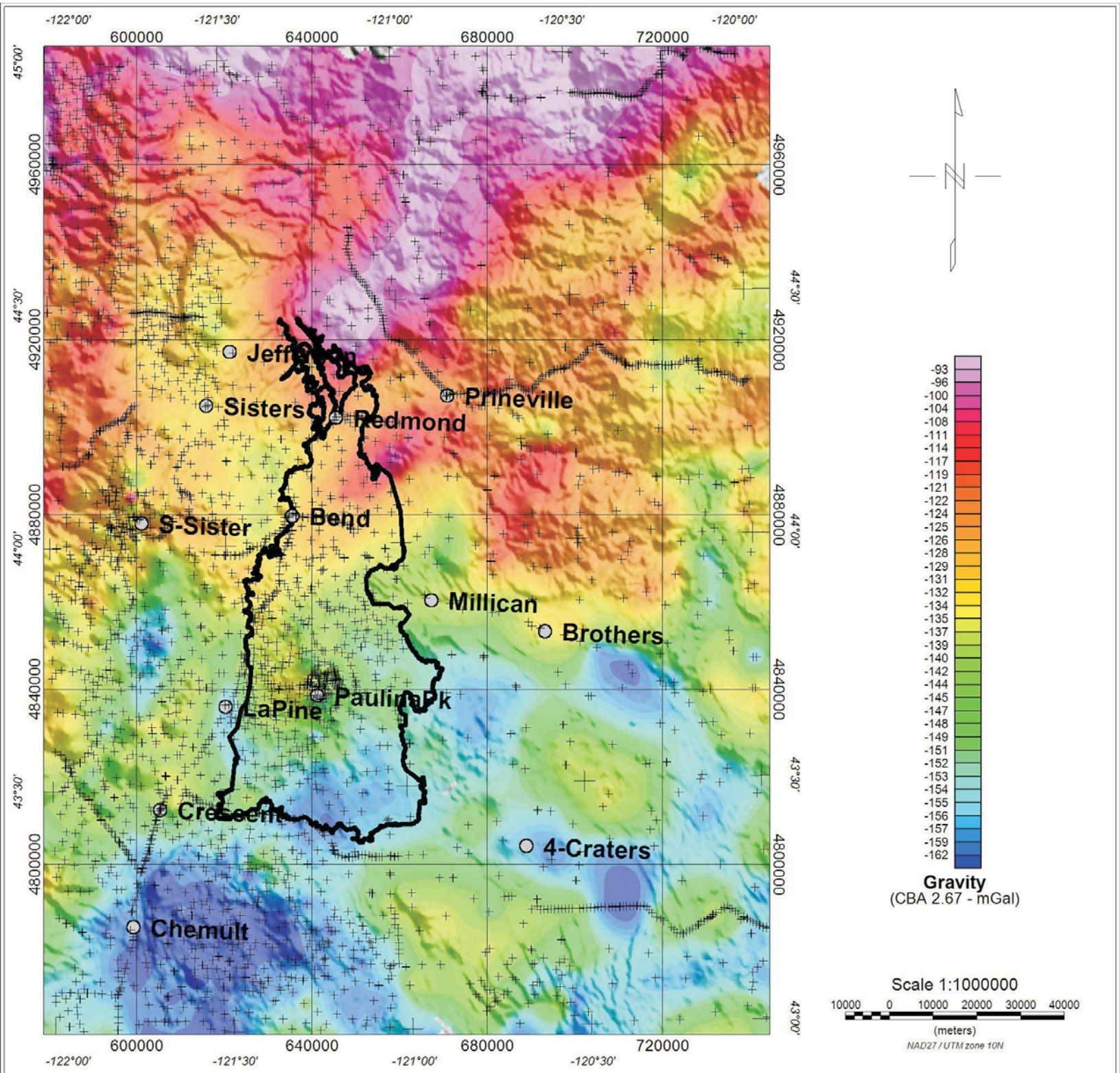
-122°00'
-121°30'
-121°00'
-120°30'
-120°00'
600000
640000
680000
720000
45°00'
44°30'
44°00'
43°30'
43°00'
4960000
4920000
4880000
4840000
4800000
Sisters
Redmond
Prineville
S-Sister
Bend
Millican
Brothers
LaPine
Crescent
4-Craters
Chemult
-93
-96
-100
-104
-108
-111
-114
-117
-119
-121
-122
-124
-125
-126
-128
-129
-131
-132
-134
-135
-137
-139
-140
-142
-144
-145
-147
-148
-149
-151
-152
-153
-154
-155
-156
-157
-159
-162
Gravity
(CBA 2.67 - mGal)
Scale 1:1000000
10000 0 10000 20000 30000 40000
(meters)
NAD27 / UTM zone 10N

Figure 12