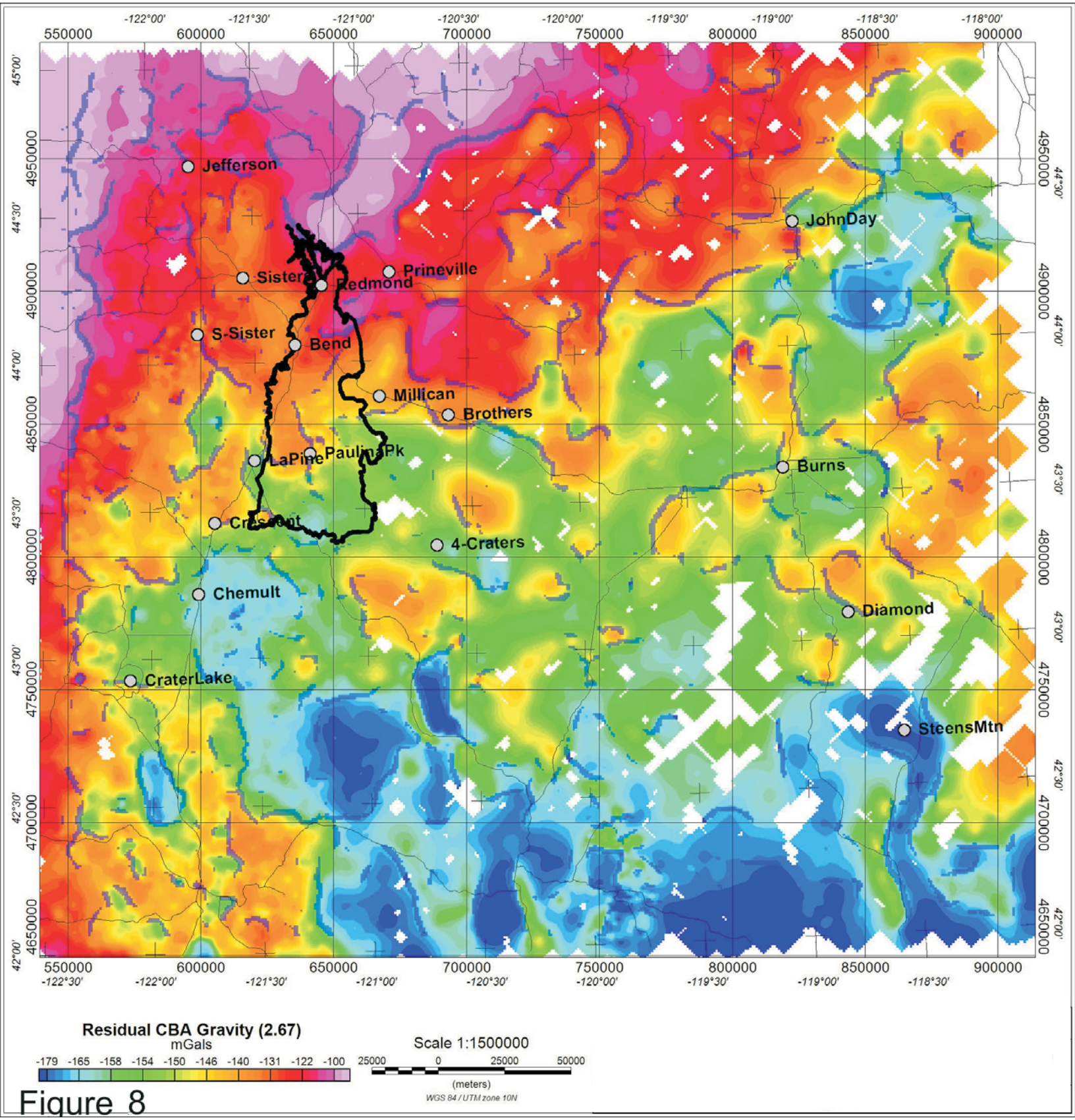
Jefferson
JohnDay
Prineville
Sisters
Redmond
S-Sister
Bend
Millican
Brothers
LaPine
PaulinaPk
Burns
Crescent
4-Craters
Chemult
Diamond
CraterLake
SteensMtn
550000
600000
650000
700000
750000
800000
850000
900000
-122°00'
-121°30'
-121°00'
-120°30'
-120°00'
-119°30'
-119°00'
-118°30'
-118°00'
4950000
4900000
4850000
4800000
4750000
4700000
4650000
44°30'
44°00'
43°30'
43°00'
42°30'
42°00'
45°00'
-122°30'
Residual CBA Gravity (2.67)
mGals
-179 -165 -158 -154 -150 -146 -140 -131 -122 -100
Scale 1:1500000
25000 0 25000 50000
(meters)
WGS 84 / UTM zone 10N

Figure 8