FILE COPY
SURNAME:

200

UNITED STATES
DEPARTMENT OF THE INTERIOR
DEFENSE MINERALS EXPLORATION ADMINISTRATION
WASHINGTON 25, D. C.

1952

Mr. L. O. Isaacson
International Oil Mining Company
Perth, North Dakota

Dear Mr. Isaacson:

This will acknowledge your letter dated March 15, 1952 requesting that a map submitted with your application, docket No. 1257, be returned to you.

In accordance with your request, your map is returned herewith.

Sincerely yours,

ADAMS 3/20

Robert E. Adams
Administrative Officer
Defense Minerals Exploration
Administration

Enclosure
ROBERTADANS/meb
3-20-52
cc to: Adm.Reading File
Mails & Files Br.

BL

REPORTS AND RECORDS

WE SELL
HOUSES
LOTS·FARMS

# Isaacson's Store

GROCERIES - HARDWARE - IMPLEMENTS

- PHONE 7783 -

PERTH, NORTH DAKOTA

March 15th.1952

Re-International Oil Mining Co.Perth.No.Dak 1951 loan appl-

Dear sir-

Last year in May we applied for a loan for a Colorado mine and sent you registered mail a letter containing the map and plans of the mine and several photos.We also asked that they be returned to us and we enclosed postage for their return.The loan was turned down and although we have written different times for the photos,plans, etc return we havntreceived them.Please at once send them back to us

Very truly

L.C.Isaacson,secy. International Oil Mining Co

Perth.No.Dak.

DEPARTMENT OF THE INTERIOR
Defense Minerals Administration
RECEIVED
MAR 19 1952

DMA-1257 - 856

UNITED STATES
DEPARTMENT OF THE INTERIOR
DEFENSE MINERALS ADMINISTRATION
WASHINGTON 25, D. C.

a. g.c.

July 5, 1951

Memorandum

Re: DMA-1257X
International Oil Mining Co.
Clear Creek County, Colo.
Lead, zinc, manganese

To: Reports and Records Unit
Administrative Management Division

From: Chief, Lead-Zinc Branch

Subject: Denial of exploration loan.

Property is in a district noted for narrow gold-silver veins in pre-Cambrian metamorphic rocks. These veins contain some lead and zinc, but production of these metals from the district has been insignificant. The L-308 order of World War II forced this mine to close.

Very little information is given on the ore deposits other than the statement that they contain zinc, lead, gold and silver. A blue print shows several elongated claims crossing the tunnel at blunt angles. The property has made no production and the owner, from whom the applicant is leasing, is apparently the sole authority for the claim that the "ore is fairly high grade and that plenty is available, as he discovered in testing and sampling over a number of years". However, he has lost the assay reports. Applicant's proposal is to crosscut into the hill and diamond drill in a search for more veins, but details not given.

It is recommended that this application be denied on the grounds that work proposed by applicant is blind, in search of lead-zinc deposits in ground that holds practically no promise. The veins already uncovered are not attractive enough to warrant any attention from the applicant.

Returned herewith are 2 copies of MF-103, a blueprint of the claims, and transmittal letter from Allsman dated May 14, 1951.

Otto Herres

Otto Herres, Chief
Lead-Zinc Branch

Approved:
Sam Lyon
Director, Supply Division

FILE COPY
SURNAME:

McKnight
Mote
Herres

UNITED STATES
DEPARTMENT OF THE INTERIOR
DEFENSE MINERALS ADMINISTRATION
WASHINGTON 25, D. C.

July 5, 1951

Memorandum

Re: DMA-1257X
International Oil Mining Co.
Clear Creek County, Colo.
Lead, zinc, manganese

To: Reports and Records Unit
Administrative Management Division

From: Chief, Lead-Zinc Branch

Subject: Denial of exploration loan.

Property is in a district noted for narrow gold-silver veins in pre-Cambrian metamorphic rocks. These veins contain some lead and zinc, but production of these metals from the district has been insignificant. The L-308 order of World War II forced this mine to close.

Very little information is given on the ore deposits other than the statement that they contain zinc, lead, gold and silver. A blue print shows several elongated claims crossing the tunnel at blunt angles. The property has made no production and the owner, from whom the applicant is leasing, is apparently the sole authority for the claim that the "ore is fairly high grade and that plenty is available, as he discovered in testing and sampling over a number of years". However, he has lost the assay reports. Applicant's proposal is to crosscut into the hill and diamond drill in a search for more veins, but details not given.

It is recommended that this application be denied on the grounds that work proposed by applicant is blind, in search of lead-zinc deposits in ground that holds practically no promise. The veins already uncovered are not attractive enough to warrant any attention from the applicant.

Returned herewith are 2 copies of ME-103, a blueprint of the claims, and transmittal letter from Allsman dated May 14, 1951.

Otto Herres

Otto Herres, Chief
Lead-Zinc Branch

Approved:

Tom Lyon
Director, Supply Division

ETMcKNIGHT:emp
G 7/5/51

Copies to: J. H. East, Jr. Region IV (2)
Chief, Lead-Zinc Br.
E. T. McKnight 4204 GSA
R. H. Mote
L. F. Strobel
Directors r. file 4214 GSA
Br. r. file 4214 GSA
Files

Memorandum

July 5, 1951

To: Reports and Records Unit
Administrative Management Division

Ref: A-1578
International Milling Co.
Clear Creek County, Colo.
Lead, zinc, manganese

From: Chief, Lead-Zinc Branch

Subject: Denial of exploration loan.

Property is in a district noted for narrow gold-silver veins in pre-Cambrian metamorphic rocks. These veins contain a few lead and zinc, but production of these metals from the district has been insignificant. The poor outlook for further is forced this action close.

Very little information is given on the ore deposits other than the statement that they contain zinc, lead, gold and silver. The blue print shows several longitudinal claims crossing the runnel in blunt angles. The property has been no production and the owner, from whom the application is issued, is apparently the sole authority for the claim. But the "ore is fairly high grade and not plenty is available, as it has worked intermittently on a sampling over a number of years". However, he has lost the assay reports. Applicant's proposal is to prospect the claim by diamond drill and a series of trenches, construction of shaft.

It is recommended that the application be denied on the grounds that were proposed by applicant's claim, in search of lead-zinc deposits in ground that seems practically no promise. The value already uncovered are not of material worth to warrant any assistance from the applicant.

Attached herewith are 6 copies of A-105, a transcript of the claims, and a material letter from Gilson dated July 1, 1951.

Otto Herres

Otto Herres, Chief
Lead-Zinc Branch

Concurred:
Alan Lyon
Director, Metals Division

Concurred in:
C 7/5/51

Copies to: J. H. East, Jr. Region IV (2)
Chief, Lead-Zinc Br.
J. F. Knight 4214 GSA
R. H. Hoke
L. S. Strobel
Directors r. file 4214 GSA
Dr. r. file 4214 GSA
Files

FILE COPY
SURNAME:

McKnight
Mote
Strobel

UNITED STATES
DEPARTMENT OF THE INTERIOR
DEFENSE MINERALS ADMINISTRATION
WASHINGTON 25, D. C.

July 5, 1951

Re: MA-1257X

a. t. c

Mr. L. C. Isaacson
International Oil Mining Company
Perth, North Dakota

Dear Mr. Isaacson:

Your application for an exploration loan under the Defense Production Act of 1950 to explore the Oriental Group of claims in Clear Creek County, Colorado, has been reviewed by the Defense Minerals Administration.

Typical veins in this area are narrow and are valuable chiefly for their gold and silver content. Although they contain some zinc and lead, production of these metals from other such veins in the area, is insignificant. Your application lacks any description of a promising lead-zinc vein exposed on your property. We believe that an expenditure of public funds to finance your proposal to extend the tunnel and to diamond drill in search of additional veins is not a justifiable contribution to national defense. These veins also hold no promise for production of a marketable manganese ore.

We wish to thank you for calling this property to our attention.

Very truly yours,

Tom Lyon
Tom Lyon, Director
Supply Division

ETMcKNIGHT:emp
7-5-51 G
Copies to: A. B. Needham Region V (2)
Chief, Lead-Zinc Br.
E. T. McKnight 4204 GSA
R. H. Mote
L. F. Strobel
Directors r. file 4214 GSA
Br. r. file 4214 GSA
Files

July 5, 1951

Re: DMA-12572

Mr. L. C. Isaacson
International Oil Mining Company
Lerth, North Dakota

Dear Mr. Isaacson:

Your application for an exploration lease under the Defense Production Act of 1950 to explore the Oriental Group of claims in Clear Creek County, Colorado, has been reviewed by the Defense Minerals Administration.

Typical veins in this area are narrow and are valuable chiefly for their gold and silver content. Although they contain some zinc and lead, production of these metals from other such veins in the area, is insignificant. Your application lacks any description of a promising lead-zinc vein exposed on your property. We believe that an expenditure of public funds to finance your proposal to extend the tunnel and to diamond drill in search of additional veins is not a justifiable contribution to national defense. These veins also hold no promise for production of a marketable manganese ore.

We wish to thank you for calling this property to our attention.

Very truly yours,

Tom Lyon

Tom Lyon, Director
Supply Division

:LMcM:LR:Tsmp
7-5-51 0
Copies to: A. B. Needham Region V (2)
Chief, Lead-Zinc Br.
A. T. Knight 4204 Gsa
R. H. Mote
L. F. Strebel
Directors r. file 4214 Gsa
Br. r. file 4214 Gsa
Files

FILE COPY
SURNAME:

UNITED STATES
DEPARTMENT OF THE INTERIOR
DEFENSE MINERALS ADMINISTRATION
WASHINGTON 25, D. C.

May 28, 1951

Mr. L. O. Isaacson
Secretary
International Oil Mining Company
Perth, North Dakota

Subject: DMA-1257X
Re: Exploration Loan
Oriental Group

My dear Mr. Isaacson:

Receipt is acknowledged of your application and attachments of May 5, 1951 for an exploration loan under the Defense Production Act of 1950.

The application was assigned Docket Number DMA-1257X and was referred to Mr. Otto Herres, Chief, Lead-Zinc Branch on May 25, 1951.

In any future correspondence relating to your application, kindly refer to DMA-1257X.

Sincerely yours,

LANDON F. STROBEL jhs

Landon F. Strobel
Executive Secretary

LFSTROBEL:jhs
cc: Strobel-2
Files
Herres
Lyon

May 21, 1951

INTERNATIONAL OIL MINING CO.

NORTH DAKOTA

DMA 1257

lead

zinc

manganese

Form MF-103
(April 1951)

U. S. DEPARTMENT OF THE INTERIOR
DEFENSE MINERALS ADMINISTRATION

Budget Bureau No. 42-R1035.
Approval expires 6-30-51.

# APPLICATION FOR AID FOR AN EXPLORATION PROJECT PURSUANT TO MINERAL ORDER 5, UNDER DEFENSE PRODUCTION ACT OF 1950

DO NOT FILL IN THIS BLOCK

Docket No. DMA-1257X

Date received 5/21/51

Participation

International Oil Mining Co
Perth. North Dakota

Name and address of applicant

Date May 5th.1951

FILL IN THIS BLOCK

Date of application May 5th.1951

Estimated cost $12,000.00

Mineral or metal Lead, Zinc, Manganese

Percentage of Government participation 50% to 75%

Location of mine Township 3, Range 74-75
Clear Creek County, Colorado. Oriental Group

Date of filing MF-100

DMA Docket Number, if available DMA-1257X

## INSTRUCTIONS

Read Mineral Order 5, Regulations Governing Government Aid in Defense Projects, before completing this application. Submit four signed copies of the application to Defense Minerals Administration, Department of the Interior, Washington 25, D. C., or to the nearest field executive officer thereof, with your name and address on each sheet of the application and all accompanying papers. If any question is inapplicable, or if you cannot answer it, so state on the form. Where the space provided for answer is insufficient, answer on a separate sheet, annex it to the application form, and refer to it in space for answer. If the application is approved, you will be presented with an exploration project contract on Form MF-200, for your signature.

## THE APPLICANT

*1. Is applicant an individual, partnership, or corporation?
*2. If a partnership, state names and addresses of partners.
*3. If a corporation, state names and addresses of officers, directors, and five largest stockholders.
*4. Describe the mining and general business experience of (*a*) the applicant, and (*b*) the person or persons who will manage the project.
*5. Are you the owner or the lessee of the property?
6. If owner, state what claims, liens, or encumbrances, if any, are against the property.
7. If lessee, attach a copy of the lease and state if it is in good standing.

NOTE.—It will be necessary to procure and attach to the exploration project contract agreements of claimants, lienors, encumbrances and lessors subordinating their interests in the property to the interest of the Government under the contract.

8. Furnish current financial statement, showing assets and liabilities, and a profit and loss statement.
9. How much money is applicant prepared to invest in proposed project? Is it sufficient to pay your part of the cost of the project as detailed in question 23 of this application form, in accordance with the regulations on Government participation (Section 9 of Mineral Order 5)?

*If you have already answered these questions on MF-100, you are not required to answer the questions for this application.

16—64067-1

## THE PROPERTY

10. (*a*) Give a description of the real property that will be in any way involved in the exploration project, including any existing mine or operating property.

(*b*) Give the legal description of the exact parcel, plot, or area upon which the exploration is to be conducted.

NOTE.—If both areas are the same, so state. The only obligation to repay the Government is from the net earnings from any commercial discovery made in the area specified in (*b*) above in which the exploration is to be conducted, and the expenditure of funds which may be charged as costs of the project must be limited to that area or to work necessary to perform the exploration in that area.

*11. State the present and former names of the property, if any.

*12. State, in detail, the location of the property with reference to towns, railroads, roads, shipping points, including distances and directions and kinds and conditions of roads.

*13. State source and quantity of water available for operations and its sufficiency at all seasons.
State amount of power to be used, rate per hour or other cost, and source.

*14. Describe any existing useable facilities, equipment, buildings, or structure now on the property that will be devoted to the exploration work.

15. State in detail how the ore could be shipped and how and where milled.

*16. History:

(*a*) Give a statement, as complete as possible, of previous exploration, development, operation, and production of property, with reasons for any past suspensions of operations.

(*b*) State briefly the known history and production of adjoining and neighboring properties.

(*c*) Furnish any available (private) reports that may apply to this application, including results of mine examinations, recommended exploration and development, and metallurgical investigations.

*17. Production:

(*a*) If mine is in production, furnish the following information:

| | *Tons per day* | *Grade or analysis* | *Cost per ton* | *Net value per ton* |
|---|---|---|---|---|
| (1) Mining | | | | |
| (2) Milling | | | | |
| (3) Shipped or sold | | | | |

*18. Ore or mineral reserves: (If property is or has been operating.)

(*a*) Describe the ore or mineral deposits briefly.

(*b*) Submit available maps and assay data.

(*c*) Give estimated tonnage and grade of each class of ore reserves.

19. State any conditions or circumstances regarding the property not sufficiently brought out by the foregoing questions.

## THE EXPLORATION

20. For what mineral or minerals and for what types of deposits and ores will the exploration be conducted?

21. Describe briefly, but concisely, the proposed work and the estimated time required to complete it.

NOTE.—The Government will not participate in a project that will require more than 2 years to complete.

22. Furnish statement of the geological basis of the project with particular emphasis on factors leading the operator to expect the finding of commercial ore bodies. This statement should be accompanied by supporting maps such as geological maps, maps of the proposed openings and assay maps, sample lists, and other pertinent data.

## THE REQUIREMENTS AND COSTS

23. Tabulate in the form of an itemized statement with a sum for each item the estimated requirements and costs of the project so that the total will give the estimated cost of the project in which the Government will participate, as follows:

(*a*) Labor, by numbers and classes (miners, muckers, millmen, etc.), with wages of each.

(*b*) Supervisors, by numbers and positions, with salaries of each.

(*c*) Cost of necessary repairs to existing facilities, structures, and buildings.

(*d*) Cost of necessary installation or construction of additional facilities, structures, and buildings.

(*e*) Cost of items of equipment, not now owned by the applicant which must be purchased for operations at a cost of $50 or more each.

(*f*) Cost of rental for equipment which the operator proposes to rent.

(*g*) Rental value of items of equipment which the operator now owns and which will be devoted to the work.

(*h*) Cost of materials and supplies, including items of equipment costing less than $50 each.

(*i*) Cost of power, water, utilities, and any other items not provided for above.

24. Furnish a time schedule of the project, stated in terms of months after project is approved, showing progress expected to be accomplished and the money expected to be spent.

## CERTIFICATION

The undersigned company, and the official executing this certification on its behalf, hereby certify that the information contained in this form and accompanying papers is correct and complete to the best of their knowledge and belief.

International Oil Minerals — (Name of company)

By [signature] — (Signature of authorized official)

May 5 - 51 — (Date)

Secy Manager — (Title)

**Title 18, U. S. Code (Crimes), Section 1001, makes it a criminal offense to make a willfully false statement or representation to any department or agency of the United States as to any matter within its jurisdiction.**

*Same as footnote on page 1.

16—64067-1 U. S. GOVERNMENT PRINTING OFFICE

WE SELL

HOUSES
LOTS·FARMS

# Isaacson's Store

GROCERIES - HARDWARE - IMPLEMENTS

- PHONE 7783 -

PERTH, NORTH DAKOTA

May 6th.1951

U.S.Dept of Interior
Defense Minerals Adm
Denver 2,Colorado.

Gentlemen-

Herewith apply for a Exploration project,pursuant to Min. Ord. 9,- in the amount of $10,000.00,estimated cost on a lead-zinc,manganese claim in Township 3,Range 74-75 Clear Creek County.These 9 claims are known as the Oriental Group and are registered and owned in the name of Arthur E.Peyton.P.O.Box 8,Denver,Colorado. I have leased these claims from Mr Peyton in the name of International Oil Mining Co.Perth.N.Dak.

1. The applicant is an individual.

2. The applicant has had 25 years of business training in owning and operating his own hardware and grocery stores. lumber yards,etc.

3. The person who will be the manager or foreman in charge of the mine is Archie Peterson of Seattle.Wash.who has had 15 or more years of experience in mining in the U.S.Canada and South America.

4. Applicant is lessee of the property with a purchase agreement contract,calling for the development and operation of the property over a period of 10 years.

5. There are no claims,liens,etc against the property.

6. Lease copy is herewith attached and it is in good standing.

7. Financial statement ,showing assets and liabilities,etc herewith attached.

8. Applicant is prepared to invest about $5000.00 in the project such investment to consist of his own time for 6 months also furnishing of trucks,autos,and other equipment for the exploration project and also cash funds. This is sufficient to carry our part of the contract.

10.The real property that will be involved in the Exploration project consist of 9 -40 acre mining claims in good standing,shown on exhibit 1 which is a blue-print of the 9 claims,known as the Oriental Group.This blue-print shows the several claims, creek flowing thru property, also showing regular sized portal and tunnel leading into claims.

b. Legal description in Township 3,Range 74-75 Clear Creek County, Colorado.

11. The present owner of the property is Oriental Group,owned by Arthur E.Peyton,P.O.Box 8,Denver,Colo.

12. The property is located on a mountain side 2 1/2 miles off State paved highway No 40. It is 6 miles from 1 mill,and 10 miles from 6 other mills. It is 40 m.s from Denver,Colo,and is about 80 miles from the Denver and Rio Grande railroad.It is 6 miles from 1 town and 3 1/2 miles from another town. It is located on a County maintained highway.

13. There is sufficient water right on the property a short distance from the mill site shown on the map and also shown on the photo marked exhibit 2. The stream flows thruout the year. Power to be used will come

WE SELL

HOUSES
LOTS·FARMS

# Isaacson's Store

GROCERIES - HARDWARE - IMPLEMENTS

- PHONE 7783 -

PERTH, NORTH DAKOTA

Statement as of Dec 31st.1950-

| | | | |
|---|---|---|---|
| Cash on hand and in bank, etc | $680.00 | Due for merchandise | $800.00 |
| Accounts due from customers for year 1950- | 1000.00 | Merchandise consigned | 450.00 |
| Notes and sales contracts due from customers | 1200.00 | Notes due friends and relatives | 1500.00 |
| Merchandise at cost | 10,002.00 | | $2450.00 |
| Fixtures, furniture, machinery, etc | 1500.00 | | |
| | $23582.00 | | |

WE SELL
HOUSES
LOTS·FARMS

# Isaacson's Store

GROCERIES - HARDWARE - IMPLEMENTS

- PHONE 7783 -

PERTH, NORTH DAKOTA



from applicants portable light and power plant.

16. The existing usable facilities on the property consist of the mine portal and tunnel, short railroad trackage and small mine car. Present rock dump. The buildings on the property are described above as shown in photo Exhibit 3, which also shows mine portal and tunnel and short track. Photo exhibit No 4 shows the large log cabin on the property for use as pool and bunk shack. There is also plenty of timber on the property for mine timbering and other work.

17. The ore will be trucked out by dump-truck and hauled to the nearest mill about 6 miles away on good gravel highway.

18. The present owner Mr Arthur E. Boyhan has operated or improved the property over a period of years but his age prevents him from doing any further work and exploration. He started the mine ,making improvements until the loss order to Gold Dust Mill which forced him to shut down and he has not done any work since. The property has not produced except for testing and sampling work. A number of thousands of dollars have been spent on development and exploring and some of the veins tested.

19. The surrounding territory is producing three Metals and others and there are Gravels within a distance of 10 miles.

20. Thorough assay and ore survey are not known . There is zinc, lead, manganese, gold, silver in those claims.

D. The veins known are shown on the plan-sheet has enclosed and marked exhibit No 2. No assay data is available as the owner has lost the assay reports, etc.

c. Is estimated tonnage is reported and that is the reason he wish to change the loan, so as to block out and test the different veins etc.

19. The owner reports zinc and lead should run up to 10%, 10% gold from .10 on up and silver 8 oz. manganese not reported.

20. Minerals to be explored for are manganese, lead, zinc. None of the claims have never been tested but are known to contain those minerals.

21. The proposed work will include drilling to locate veins and sampling of ore bodies. The tunnel will be opened up to a greater depth or distance and new track laid and new mine car bought. Pneumatic drills or hammers will be employed as well as other methods of testing. He estimates that it will take us about 6 months to do a thorough job of exploring and testing, mining out and laying tracks, etc.

22. The present owner states that the ore is certainly high grade and that plenty is available to be discovered in testing and exploring over a number of years of time. The other mines are available than the Diamond mine enclosed. Also there are numerous other producing mines nearby.

23. a. 4 men are expected to be employed but more may be added after the closing of the property. 2 of us will be miners and muckers at a salary of $200.00 per month for 6 months or a total of $2400.00. The other will be in the supervision at a salary of around $250.00 per month or a total of $2400.00

c. Cost of repairs to buildings are estimated at about $500.00. and they include roofings, doors, windows, etc.

WE SELL

HOUSES
LOTS·FARMS

# Isaacson's Store

GROCERIES - HARDWARE - IMPLEMENTS

- PHONE 7783 -

PERTH, NORTH DAKOTA

[illegible] Minerals Co. Denver, Colo.

6. Cost of necessary installation include rental of electric motors of $200.00. Installation of wiring and light and power plant equipment at a cost of $[illegible] to be furnished by applicant.
Number or rental of gas-burners. $[illegible]
7. Several tons of scale will be needed to construct tunnel and dump and several mine cars bought at a cost of, estimated $100.00.
1 water tank and tank of estimated cost of $[illegible].
Blacksmith equipment $100.00, tools, stoves, racks and other equipment $200.
8. Rental value of house of equipment, etc by applicant. Local school days truck, estimated cost of gasoline, diesel oil, etc for 6 months time $[illegible]. Camp equipment, including card-table-two-card tables $100.00 kitchen equipment, including utensils, dishes, knives, forks, bottles, cups, pots, skillets, boiling pots, dishes, cleaning equipment, etc. $[illegible]. [illegible] of applicants can car of mine $[illegible]. Also [illegible], iron, cement, etc.
[illegible]. Beginning about June 1st with the clearing up of the mine site, cutting buildings and equipment in place for use, etc. Cutting down trees for timber for mine supports, etc will cost about 5 weeks. In this period about $[illegible] will be spent on supplies.
From then on the work will progress and continue at a given rate throughout the mine and mill. Operating this will be spent about $1750.00 per month.

Signed

By F.C.Isaacson,

For International Oil Mining Co

Perth, North Dakota.---

DEPARTMENT OF THE INTERIOR
Defense Minerals Administration
RECEIVED
MAY 2 1 1951
LANDON F. STROBEL
Executive Secretary

Form MF-103
(April 1951)

U. S. DEPARTMENT OF THE INTERIOR
DEFENSE MINERALS ADMINISTRATION

Budget Bureau No. 42-R1035.
Approval expires 6-30-51.

# APPLICATION FOR AID FOR AN EXPLORATION PROJECT PURSUANT TO MINERAL ORDER 5, UNDER DEFENSE PRODUCTION ACT OF 1950

DO NOT FILL IN THIS BLOCK

Docket No. dma-1257X

Date received 5/21/51

Participation

International Oil Mining Co
Perth. North Dakota.

Name and address of applicant

Date May 5th. 1951

FILL IN THIS BLOCK

Date of application May 5th. 1951

Estimated cost $12,000.00

Mineral or metal Lead and Zinc, manganese.

Percentage of Government participation 50% to 75%

Location of mine Township 3, Range 74-75 Clear Creek County. Colorado. Oriental Group

Date of filing MF-100

DMA Docket Number, if available dma-1257X

## INSTRUCTIONS

Read Mineral Order 5, Regulations Governing Government Aid in Defense Projects, before completing this application. Submit four signed copies of the application to Defense Minerals Administration, Department of the Interior, Washington 25, D. C., or to the nearest field executive officer thereof, with your name and address on each sheet of the application and all accompanying papers. If any question is inapplicable, or if you cannot answer it, so state on the form. Where the space provided for answer is insufficient, answer on a separate sheet, annex it to the application form, and refer to it in space for answer. If the application is approved, you will be presented with an exploration project contract on Form MF-200, for your signature.

## THE APPLICANT

*1. Is applicant an individual, partnership, or corporation?
*2. If a partnership, state names and addresses of partners.
*3. If a corporation, state names and addresses of officers, directors, and five largest stockholders.
*4. Describe the mining and general business experience of (*a*) the applicant, and (*b*) the person or persons who will manage the project.
*5. Are you the owner or the lessee of the property?
6. If owner, state what claims, liens, or encumbrances, if any, are against the property.
7. If lessee, attach a copy of the lease and state if it is in good standing.

NOTE.—It will be necessary to procure and attach to the exploration project contract agreements of claimants, lienors, encumbrances and lessors subordinating their interests in the property to the interest of the Government under the contract.

8. Furnish current financial statement, showing assets and liabilities, and a profit and loss statement.
9. How much money is applicant prepared to invest in proposed project? Is it sufficient to pay your part of the cost of the project as detailed in question 23 of this application form, in accordance with the regulations on Government participation (Section 9 of Mineral Order 5)?

*If you have already answered these questions on MF-100, you are not required to answer the questions for this application.

16—64067-1

DMA 1257X (Copy)

856

## THE PROPERTY

10. (*a*) Give a description of the real property that will be in any way involved in the exploration project, including any existing mine or operating property.
    (*b*) Give the legal description of the exact parcel, plot, or area upon which the exploration is to be conducted.

    NOTE.—If both areas are the same, so state. The only obligation to repay the Government is from the net earnings from any commercial discovery made in the area specified in (*b*) above in which the exploration is to be conducted, and the expenditure of funds which may be charged as costs of the project must be limited to that area or to work necessary to perform the exploration in that area.

*11. State the present and former names of the property, if any.
*12. State, in detail, the location of the property with reference to towns, railroads, roads, shipping points, including distances and directions and kinds and conditions of roads.
*13. State source and quantity of water available for operations and its sufficiency at all seasons.
State amount of power to be used, rate per hour or other cost, and source.
*14. Describe any existing useable facilities, equipment, buildings, or structure now on the property that will be devoted to the exploration work.
15. State in detail how the ore could be shipped and how and where milled.
*16. History:
    (*a*) Give a statement, as complete as possible, of previous exploration, development, operation, and production of property, with reasons for any past suspensions of operations.
    (*b*) State briefly the known history and production of adjoining and neighboring properties.
    (*c*) Furnish any available (private) reports that may apply to this application, including results of mine examinations, recommended exploration and development, and metallurgical investigations.
*17. Production:
    (*a*) If mine is in production, furnish the following information:

| | *Tons per day* | *Grade or analysis* | *Cost per ton* | *Net value per ton* |
|---|---|---|---|---|
| (1) Mining | | | | |
| (2) Milling | | | | |
| (3) Shipped or sold | | | | |

*18. Ore or mineral reserves: (If property is or has been operating.)
    (*a*) Describe the ore or mineral deposits briefly.
    (*b*) Submit available maps and assay data.
    (*c*) Give estimated tonnage and grade of each class of ore reserves.
19. State any conditions or circumstances regarding the property not sufficiently brought out by the foregoing questions.

## THE EXPLORATION

20. For what mineral or minerals and for what types of deposits and ores will the exploration be conducted?
21. Describe briefly, but concisely, the proposed work and the estimated time required to complete it.

    NOTE.—The Government will not participate in a project that will require more than 2 years to complete.
22. Furnish statement of the geological basis of the project with particular emphasis on factors leading the operator to expect the finding of commercial ore bodies. This statement should be accompanied by supporting maps such as geological maps, maps of the proposed openings and assay maps, sample lists, and other pertinent data.

## THE REQUIREMENTS AND COSTS

23. Tabulate in the form of an itemized statement with a sum for each item the estimated requirements and costs of the project so that the total will give the estimated cost of the project in which the Government will participate, as follows:
    (*a*) Labor, by numbers and classes (miners, muckers, millmen, etc.), with wages of each.
    (*b*) Supervisors, by numbers and positions, with salaries of each.
    (*c*) Cost of necessary repairs to existing facilities, structures, and buildings.
    (*d*) Cost of necessary installation or construction of additional facilities, structures, and buildings.
    (*e*) Cost of items of equipment, not now owned by the applicant which must be purchased for operations at a cost of $50 or more each.
    (*f*) Cost of rental for equipment which the operator proposes to rent.
    (*g*) Rental value of items of equipment which the operator now owns and which will be devoted to the work.
    (*h*) Cost of materials and supplies, including items of equipment costing less than $50 each.
    (*i*) Cost of power, water, utilities, and any other items not provided for above.
24. Furnish a time schedule of the project, stated in terms of months after project is approved, showing progress expected to be accomplished and the money expected to be spent.

## CERTIFICATION

The undersigned company, and the official executing this certification on its behalf, hereby certify that the information contained in this form and accompanying papers is correct and complete to the best of their knowledge and belief.

International Oil Mining Co. By L. D. Isaacson
(Name of company) (Signature of authorized official)

May 5-51 Secy Manager
(Date) (Title)

**Title 18, U. S. Code (Crimes), Section 1001, makes it a criminal offense to make a willfully false statement or representation to any department or agency of the United States as to any matter within its jurisdiction.**

*Same as footnote on page 1.

16—64067-1 U. S. GOVERNMENT PRINTING OFFICE

WE SELL
HOUSES
LOTS·FARMS

# Isaacson's Store

GROCERIES - HARDWARE - IMPLEMENTS

- PHONE 7783 -

PERTH, NORTH DAKOTA

May 8th.1951

U.S.Dept of Interior
Defense Minerals Adm
Denver 2.Colorado.

Gentlemen-

We herewith apply for a Exploration project,pursuant to Min. Grd. 8,- in the amount of $12,000.00,estimated cost on a lead-zinc,manganese claims in Township 3,Range 74-75 Clear Brook County.These 9 claims are known as the Oriental Group and are registered and owned in the name of Arthur F.Hayhan.R.O.Box 8.Denver.Colorado. We have leased these claims from Mr Hayhan in the name of International Oil Mining Co.Perth.N.Dak.

1. The applicant is an individual.
2. The applicant has had 35 years of business training in owning and operating his own hardware and grocery stores. lumber yards,etc.
b. The person who will be the manager or foreman in charge of the mine is Archie Peterson of Seattle.Wash.who has had 25 or more years of experience in mining in the U.S.Canada and South America.
3. Applicant is lessee of the property with a purchase agreement contract,calling for the development and operation of the property over a period of 10 years.
6. There are no claims,liens,etc against the property.
7. Lease copy is herewith attached and it is in good standing.
8. Financial statement ,showing assets and liabilities,etc herewith attached.
9. Applicant is prepared to invest about $6000.00 in the project such investment to consist of his own time for 6 months also furnishing of trucks,autos,and other equipment for the exploration project and also cash funds. This is sufficient to party our part of the contract.
10. The real property that will be involved in the Exploration project consist of 9 -20 acre mining claims in good standing,shown on exhibit 1 which is a blue-print of the 9 claims,known as the Oriental Group.This blue-print shows the several claims, creek flowing thru property, also showing regular sized portal and tunnel leading into claims.
b. Legal description is Township 3,Range 74-75 Clear Creek County, Colorado.
11. The present names of the property is Oriental Group,owned by Arthur F.Hayhan,R.O.Box 8.Denver.Colo.
12. The property is located on a mountain side 3 1/2 miles off State paved highway No 40. .It is 4 miles from 1 mill,and 10 miles from 4 other mills. It is 48 miles from Denver.Colo,and is about 20 miles from the Denver and Rio Grande railroad.It is 4 miles from 1 town and 3 1/2 miles from another town. It is located on a County maintained highway.
13. There is sufficient water right on the property a short distance from the mill site shown on the map and also shown on the photo marked exhibit 2. The stream flows thruout the year. Power to be used will come

WE SELL

HOUSES
LOTS·FARMS

# Isaacson's Store

GROCERIES - HARDWARE - IMPLEMENTS

- PHONE 7783 -

PERTH, NORTH DAKOTA

Statement as of Dec 31st, 1950

| | | | |
|---|---|---|---|
| Cash on hand and in bank, to | 600.00 | Due for merchandise | 3500.00 |
| Accounts due from customers for year 1950 | 1000.00 | Merchandise consigned | 600.00 |
| Notes and other contracts due from customers | 1200.00 | Notes on fixtures and equipment | 1000.00 |
| Merchandise at cost | 20,000.00 | | 6200.00 |
| Fixtures, furniture, equipment, to | 1000.00 | | |
| | 23,800.00 | | |

WE SELL
HOUSES
LOTS·FARMS

Isaacson's Store
GROCERIES - HARDWARE - IMPLEMENTS
- PHONE 7783 -
PERTH, NORTH DAKOTA



from applicants portable light and power plant.

14. The existing usable facilities on the property consist of the mine portal and tunnel, short railroad trackage and small mine car. Present muck dump. The buildings on the property are a blacksmith shop as shown in photo No. exhibit 3. which also shows mine portal and tunnel and short track. Photo exhibit No 4 shows the large log cabin on the property for use a cook and bunk shack. There is also plenty of timber on the property for mine timbering and other work.

15. The ore will be trucked out by dump-truck and hauled to the nearest mill about 4 miles away on good paved highway.

16. The present owner Mr Arthur F. Meyhan has operated or improved the property over a period of years but his age prevents him from doing any further work and exploration. He worked the mine making improvements until the L.W.O. order to World War II which forced him to shut down and he has not done any work since. The property has not produced except for testing and assaying work. A number of thousands of dollars have been spent on developing and exploring and some of the veins tested.

b. The surrounding territory is producing these metals and others and there are 5 mills within a distance of 10 miles.

18. The ore or mineral reserves are not known. There is zinc, lead, manganese, gold, silver in these claims.

b. The veins known are shown on the blue-print map enclosed numbered exhibit No 2. No assay data is available as the owner has lost the assay reports, etc.

c. No estimated tonnage is reported and that is the reason we wish to secure the loan, so as to block out and test the different veins etc.

19. The owner reports zinc and lead should run up to 18%, 19%. gold from .10 oz up and silver 9 oz. up. manganese never assayed.

20. Minerals to be explored for are manganese, lead, zinc. Some of the claims have never been tested but are known to contain these minerals.

21. The proposed work will include drilling to locate veins and testing assaying of ore bodies. The tunnel will be opened up to a greater depth or distance and new track laid and new mine cars bought. Pneumatic drills or hammers will be employed as well as other methods of testing. We estimate that it will take us about 6 months to do a thorough job of exploring and testing. Jacking out and laying track, etc.

22. The present owner states that the ore there is fairly high grade and that plenty is available as he discovered in testing and sampling over a number of years of time. No other maps are available than the blue-print map enclosed. Also there are numerous other producing mines nearby.

23. a. 4 men are expected to be employed but more may be added after the cleanup of the property. 3 of us will be miners and muckers at a salary of $360.00 per month for 6 months or a total of $2160.00. The other will be be the supervisor at a salary of around $400.00 per month or a total of $2400.00

c. Cost of repairs to buildings are estimated at about $500.00. and they include roofings, doors, windows, etc.

WE SELL

HOUSES
LOTS·FARMS

# Isaacson's Store

GROCERIES - HARDWARE - IMPLEMENTS

- PHONE 7783 -

PERTH, NORTH DAKOTA

page 3. Defense Minerals Adm.Denver.Colo.

d. Cost of necessary installation include rental of aircompressors at $850.00. Installation of wiring and light and power plant eqpt at a cost of $975.00 to be furnished by applicant.
Purchase or rental of jack-hammers.$850.00
e. Several tons of rails will be needed to extend tunnel and dump and several mine cars bought at a cost of,estimated $800.00.
1 water pump and tank at estimated cost of $850.00.
Blacksmith equipment $150.00;Tools,shovels, picks and other eqpt. $850.
f. Rental value of items of eqpt.owned,etc by applicant, Ford steel dump truck ,estimated cost of repairs,tires,gas,oil,etc for 6 months time.$900.00.Camp eqpt,including comb-bottle-gas-wood range $150.00 Kitchen eqpt. including utensils, knifes,forks,spoons,kettles,pans, pots. skillets,baking pans,dishes,cleaning eqpt,etc. $225.00. Use of applicants own car at mine $225.00. Also dynamite,fuse,caps,etc.
g. Beginning about June 1st with the cleaning up of the mine site,getting buildings and equipment in shape for use,etc. Cutting down trees for timber for mine supports,etc will consume about 5 weeks.In this period about $4000.00 will be spent or expended.
From thenon the work will progress and continue at a given pace thruout the summer and fall.Thereafter there will be spent about $1750.00 per month.

Signed

by L.O.Isaacson,

for International Oil Mining Co

Perth.North Dakota.---

DEPARTMENT OF THE INTERIOR
Defense Minerals Administration
RECEIVED
MAY 2 1 1951
LANDON F. STROBEL
Executive Secretary

~~STORMON & STORMON~~
~~ATTORNEYS AT LAW~~
~~ROLLA, NORTH DAKOTA~~

ISAACSON'S STORE
Perth, No. Dak.

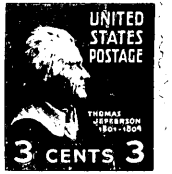


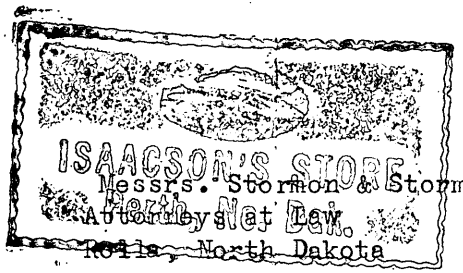


Messrs. Stormon & Stormon
Attorneys at Law
Rolla, North Dakota

Dma-1257X

UNITED STATES
DEPARTMENT OF THE INTERIOR
BUREAU OF MINES

224 NEW CUSTOMHOUSE
DENVER 2, COLORADO

Mining Division
Region IV

May 14, 1951

International Oil Mining Company

Perth, North Dakota

Attention: Mr. L. O. Isaacson

Gentlemen:

This will acknowledge receipt of your Application for Exploration on your lead-zinc-manganese property in Clear Creek County, Colorado.

It is noted that you have failed to sign the certification on the MF-103 forms. Therefore, they are being returned to you for signature. Since you are in North Dakota, it will save time if you will mail them direct to Dr. James Boyd, Administrator, Defense Minerals Administration, Interior Building, Washington 25, D. C.

Very truly yours,

Paul T. Allsman

Paul T. Allsman
Chief, Mining Division

Enclosures

5

Form MF-103
(April 1951)

U. S. DEPARTMENT OF THE INTERIOR
DEFENSE MINERALS ADMINISTRATION

Budget Bureau No. 42-R1035.
Approval expires 6-30-51.

# APPLICATION FOR AID FOR AN EXPLORATION PROJECT PURSUANT TO MINERAL ORDER 5, UNDER DEFENSE PRODUCTION ACT OF 1950

DO NOT FILL IN THIS BLOCK

Docket No. DMA-1257X

Date received 5/01/51

Participation

International Oil Mining Co
Perth.North Dakota.

REGIONAL DIRECTOR'S OFFICE
REGION IV
MAY 10 1951
BUREAU OF MINES
DENVER, COLORADO

Name and address of applicant

Date May 5th.1951

FILL IN THIS BLOCK

Date of application May 5th.1951

Estimated cost $12,000.00

Mineral or metal Lead,Zinc,Manganese

Percentage of Government participation 50% to 75%

Location of mine Township 3, Range 74-75,
Clear Creek County,Colorado.Oriental Group.

Date of filing MF-100

DMA Docket Number, if available DMA-1257X

## INSTRUCTIONS

Read Mineral Order 5, Regulations Governing Government Aid in Defense Projects, before completing this application. Submit four signed copies of the application to Defense Minerals Administration, Department of the Interior, Washington 25, D. C., or to the nearest field executive officer thereof, with your name and address on each sheet of the application and all accompanying papers. If any question is inapplicable, or if you cannot answer it, so state on the form. Where the space provided for answer is insufficient, answer on a separate sheet, annex it to the application form, and refer to it in space for answer. If the application is approved, you will be presented with an exploration project contract on Form MF-200, for your signature.

## THE APPLICANT

*1. Is applicant an individual, partnership, or corporation?
*2. If a partnership, state names and addresses of partners.
*3. If a corporation, state names and addresses of officers, directors, and five largest stockholders.
*4. Describe the mining and general business experience of (*a*) the applicant, and (*b*) the person or persons who will manage the project.
*5. Are you the owner or the lessee of the property?
6. If owner, state what claims, liens, or encumbrances, if any, are against the property.
7. If lessee, attach a copy of the lease and state if it is in good standing.

NOTE.—It will be necessary to procure and attach to the exploration project contract agreements of claimants, lienors, encumbrances and lessors subordinating their interests in the property to the interest of the Government under the contract.

8. Furnish current financial statement, showing assets and liabilities, and a profit and loss statement.
9. How much money is applicant prepared to invest in proposed project? Is it sufficient to pay your part of the cost of the project as detailed in question 23 of this application form, in accordance with the regulations on Government participation (Section 9 of Mineral Order 5)?

*If you have already answered these questions on MF-100, you are not required to answer the questions for this application.

16—04067-1

## THE PROPERTY

10. (*a*) Give a description of the real property that will be in any way involved in the exploration project, including any existing mine or operating property.
    (*b*) Give the legal description of the exact parcel, plot, or area upon which the exploration is to be conducted.

    NOTE.—If both areas are the same, so state. The only obligation to repay the Government is from the net earnings from any commercial discovery made in the area specified in (*b*) above in which the exploration is to be conducted, and the expenditure of funds which may be charged as costs of the project must be limited to that area or to work necessary to perform the exploration in that area.

*11. State the present and former names of the property, if any.
*12. State, in detail, the location of the property with reference to towns, railroads, roads, shipping points, including distances and directions and kinds and conditions of roads.
*13. State source and quantity of water available for operations and its sufficiency at all seasons. State amount of power to be used, rate per hour or other cost, and source.
*14. Describe any existing useable facilities, equipment, buildings, or structure now on the property that will be devoted to the exploration work.
15. State in detail how the ore could be shipped and how and where milled.
*16. History:
    (*a*) Give a statement, as complete as possible, of previous exploration, development, operation, and production of property, with reasons for any past suspensions of operations.
    (*b*) State briefly the known history and production of adjoining and neighboring properties.
    (*c*) Furnish any available (private) reports that may apply to this application, including results of mine examinations, recommended exploration and development, and metallurgical investigations.
*17. Production:
    (*a*) If mine is in production, furnish the following information:

| | *Tons per day* | *Grade or analysis* | *Cost per ton* | *Net value per ton* |
|---|---|---|---|---|
| (1) Mining | | | | |
| (2) Milling | | | | |
| (3) Shipped or sold | | | | |

*18. Ore or mineral reserves: (If property is or has been operating.)
    (*a*) Describe the ore or mineral deposits briefly.
    (*b*) Submit available maps and assay data.
    (*c*) Give estimated tonnage and grade of each class of ore reserves.
19. State any conditions or circumstances regarding the property not sufficiently brought out by the foregoing questions.

## THE EXPLORATION

20. For what mineral or minerals and for what types of deposits and ores will the exploration be conducted?
21. Describe briefly, but concisely, the proposed work and the estimated time required to complete it.

    NOTE.—The Government will not participate in a project that will require more than 2 years to complete.
22. Furnish statement of the geological basis of the project with particular emphasis on factors leading the operator to expect the finding of commercial ore bodies. This statement should be accompanied by supporting maps such as geological maps, maps of the proposed openings and assay maps, sample lists, and other pertinent data.

## THE REQUIREMENTS AND COSTS

23. Tabulate in the form of an itemized statement with a sum for each item the estimated requirements and costs of the project so that the total will give the estimated cost of the project in which the Government will participate, as follows:
    (*a*) Labor, by numbers and classes (miners, muckers, millmen, etc.), with wages of each.
    (*b*) Supervisors, by numbers and positions, with salaries of each.
    (*c*) Cost of necessary repairs to existing facilities, structures, and buildings.
    (*d*) Cost of necessary installation or construction of additional facilities, structures, and buildings.
    (*e*) Cost of items of equipment, not now owned by the applicant which must be purchased for operations at a cost of $50 or more each.
    (*f*) Cost of rental for equipment which the operator proposes to rent.
    (*g*) Rental value of items of equipment which the operator now owns and which will be devoted to the work.
    (*h*) Cost of materials and supplies, including items of equipment costing less than $50 each.
    (*i*) Cost of power, water, utilities, and any other items not provided for above.
24. Furnish a time schedule of the project, stated in terms of months after project is approved, showing progress expected to be accomplished and the money expected to be spent.

## CERTIFICATION

The undersigned company, and the official executing this certification on its behalf, hereby certify that the information contained in this form and accompanying papers is correct and complete to the best of their knowledge and belief.

International Oil Mining Co
(Name of company)

By L. O. Jones
(Signature of authorized official)

Aug 5th 57
(Date)

Secy Manager
(Title)

**Title 18, U. S. Code (Crimes), Section 1001, makes it a criminal offense to make a willfully false statement or representation to any department or agency of the United States as to any matter within its jurisdiction.**

*Same as footnote on page 1.

16—64067-1 U. S. GOVERNMENT PRINTING OFFICE

WE SELL
HOUSES
LOTS·FARMS

# Isaacson's Store

GROCERIES - HARDWARE - IMPLEMENTS

- PHONE 7783 -

PERTH, NORTH DAKOTA

May 5th.1951

U.S.Dept of Interior
Defense Minerals Adm
Denver 2.Colorado.

Gentlemen-

We herewith apply for a Exploration project,pursuant to Min. Ord. 5,- in the amount of $12,000.00,estimated cost on a lead-zinc,manganese claims in Township 3,Range 74-75 Clear Brook County.These 9 claims are known as the Oriental Group and are registered and owned in the name of Arthur F.Mayhan.P.O.Box 2.Denver.Colorado.We have leased these claims from Mr Mayhan in the name of International Oil Mining Co.Perth.N.Dak.

1. The applicant is an individual.

2. The applicant has had 35 years of business training in owning and operating his own hardware and grocery stores. lumber yards,etc.

b. The person who will be the manager or foreman in charge of the mines is Archie Peterson of Seattle.Wash.who has had 25 or more years of experience in mining in the U.S.Canada and South America.

5. Applicant is lessee of the property with a purchase agreement contract,calling for the development and operation of the property over a period of 10 years.

6. There are no claims,liens,etc against the property.

7. Lease copy is herewith attached and it is in good standing.

8. Financial statement ,showing assets and liabilities,etc herewith attached.

9. Applicant is prepared to invest about $6000.00 in the project such investment to consist of his own time for 6 months also furnishing of trucks,autos,and other equipment for the exploration project and also cash funds. This is sufficient to pay our part of the contract.

10.The real property that will be involved in the Exploration project consist of 9 -20 acre mining claims in good standing,shown on exhibit#1 which is a blue-print of the 9 claims,known as the Oriental Group.This blue-print shows the several claims, creek flowing thru property, also showing regular sized portal and tunnel leading into claims.

b. Legal description is Township 3,Range 74-75 Clear Creek County, Colorado.

11. The present names of the property is Oriental Group,owned by Arthur F.Mayham,P.O.Box 2.Denver.Colo.

12. The property is located on a mountain side 3 1/2 miles off State paved highway No 40. .It is 4 miles from 1 mill,and 10 miles from 4 other mills. It is 48 miles from Denver.Colo,and is about 20 miles from the Denver and Rio Grande railroad.It is 4 miles from 1 town and 3 1/2 miles from another town. It is located on a County maintained highway.

13. There is sufficient water right on the property a short distance from the mill site shown on the map and also shown on the photo marked exhibit 2. The stream flows thruout the year. Power to be used will come

WE SELL
HOUSES
LOTS·FARMS

# Isaacson's Store

GROCERIES - HARDWARE - IMPLEMENTS

- PHONE 7783 -

PERTH, NORTH DAKOTA

Statement as of Dec 31st.1950-

| | | | |
|---|---|---|---|
| Cash on hand and in bank,etc | $650.00 | Due for merchandise | $500.00 |
| Accounts due from customers for year 1950 | 1600.00 | Merchandise consigned | 450.00 |
| Notes and sales contracts due from customers | 1200.00 | Notes due friends and relatives | 1500.00 |
| Merchandise at cost | 18,582.66 | | $2450.00 |
| Fixtures,furniture, machinery,etc | 1500.00 | | |
| | $23532.66 | | |

WE SELL
HOUSES
LOTS·FARMS

Isaacson's Store
GROCERIES - HARDWARE - IMPLEMENTS
- PHONE 7783 -
PERTH, NORTH DAKOTA



from applicants portable light and power plant.

14. The existing useable facilities on the property consist of the mine portal and tunnel, short railroad trackage and small mine car. Present muck dump.The buildings on the property are a blacksmith shop as shown in phote No.exhibit 3.which also shows mine portal and tunnel and short track.Photo exhibit No 4 shows the large log cabin on the property for use ascook and bunk shack.There is also plenty of timber on the property for mine timbering and other work.

15. The ore will be trucked out by dump-truck and hauled to the nearest mill about 4 miles away on good paved highway.

16. The present owner Mr Arthur F.Mayham has operated or improved the property over a period of years but his age prevents him from doing any further work and exploration. He worked the mine ,making improvements until the L308 order to World War 11 which forced him to shut down and he has not done any work since.The property has not produced except for testing and assaying work.A number of thousands of dollars have been spent on developing and exploring and some of the veins tested.

b.The surrounding territory is producing these metals and others and there are 5 mills within a distance of 10 miles.

18. The ore orvmineral res erves are not known .There is zinc, lead,manganese,gold,silver in these claims .

b. The veins known are shown on the blue-print map enclosed numbered exhibit No 1. No assay data is available as the owner has lost the assay reports,etc.

c. No estimated tonnage is reported and that is the reason we wish to secure the loan,so as to block out and test the different veins etc.

19. The owner reports zinc and lead should run up to 18%,19%. gold from .10 on up and silver 9 oz.up.manganese never assayed.

20. minerals to be explored for are manganese, lead,zinc. Some of the claims have never been tested but are known to contain those minerals.

21. The proposed work will include drilling to locate veins and testkassaying of ore bodies. The tunnel will be opened up to a greater depth or distance and new track laid and new mine cars bought. Pneumatic drills or hammers will be employed as well as other methods of testing. We estimate that it will take us about 6 momths to do a thorough job of exploring and testing.Mucking out and laying track,etc.

22. The present owner states that the ore there is fairly high grade and that plenty is available as he discovered in testing and sampling over a number of years of time. No other maps are available than the blue-print map enclosed. Also there are numerous other producing mines nearby.

23. a. 4 men are expected to be employed but more may be added after the cleanup of the property.3 of us will be miners and muckers at a salary of $300.00 pr.months for 6 months or a total of $5400.00. The other will be be the supervisor at a salary of around $400.00 per month or a total of $2400.00

c.Cost of repairs to buildings are estimated at about $500.00. and they include roofings,doors,windows,etc.

WE SELL
HOUSES
LOTS·FARMS

# Isaacson's Store

GROCERIES - HARDWARE - IMPLEMENTS
- PHONE 7783 -
PERTH, NORTH DAKOTA

page 3. Defense Minerals Adm.Denver.Colo.

d. Cost of necessary installation include rental of aircompressors at $350.00. Installation of wiring and light and power plant eqpt at a cost of $375.00 to be furnished by applicant.
Purchase or rental of jack-hammers.$350.00
e. Several tons of rails will be needed to extend tunnel and dump and several mine cars bought at a cost of,estimated $500.00.
1 water pump and tank at estimated cost of $250.00.
Blacksmith equipment $150.00,Tools,shovels, picks and other eqpt. $250.
g. Rental value of items of eqpt.owned,etc by applicant, Ford steel dump truck ,estimated cost of repairs,tires,gas,oil,etc for 6 months time.$900.00.Camp eqpt,including comb-bottle-gas-wood range $125.00 Kitchen eqpt. including utensils, knifes,forks,spoons,kettles,pans, pots. skillets,baking pans,dishes,cleaning eqpt,etc. $225.00. Use of applicants own car at mine $225.00. Also dynamite,fuse,caps,etc.

24. Beginning about June 1st with the cleaning up of the mine site,getting buildings and equipment in shape for use,etc. Cutting down trees for timber for mine supports,etc will consume about 5 weeks.In this period about $4000.00 will be spent or expended.

From then on the work will progress and continue at a given pace thruout the summer and fall.Thereafter there will be spent about $1750.00 per month.

Signed

by L.O.Isaacson,

L O Isaacson

for International Oil Mining Co

Perth.North Dakota.---

DEPARTMENT OF THE INTERIOR
Defense Minerals Administration
RECEIVED
MAY 2 1 1951
LANDON F. STROBEL
Executive Secretary

Form MF-103
(April 1951)

U. S. DEPARTMENT OF THE INTERIOR
DEFENSE MINERALS ADMINISTRATION

Budget Bureau No. 42-R1035.
Approval expires 6-30-51.

# APPLICATION FOR AID FOR AN EXPLORATION PROJECT PURSUANT TO MINERAL ORDER 5, UNDER DEFENSE PRODUCTION ACT OF 1950

DO NOT FILL IN THIS BLOCK

Docket No. Dma-1957X

Date received 5/21/51

Participation

International Oil Mining Co
Perth.North Dakota.

Name and address of applicant

Date May 5.1951

FILL IN THIS BLOCK

Date of application May 5th.1951

Estimated cost $12,000.00

Mineral or metal Lead,Zinc,Manganese

Percentage of Government participation 50% to 75%

Location of mine Township 3,Range 74-75 Clear Creek County.Colorado. Oriental Group.

Date of filing MF-100

DMA Docket Number, if available Dma-1957X

## INSTRUCTIONS

Read Mineral Order 5, Regulations Governing Government Aid in Defense Projects, before completing this application. Submit four signed copies of the application to Defense Minerals Administration, Department of the Interior, Washington 25, D. C., or to the nearest field executive officer thereof, with your name and address on each sheet of the application and all accompanying papers. If any question is inapplicable, or if you cannot answer it, so state on the form. Where the space provided for answer is insufficient, answer on a separate sheet, annex it to the application form, and refer to it in space for answer. If the application is approved, you will be presented with an exploration project contract on Form MF-200, for your signature.

## THE APPLICANT

*1. Is applicant an individual, partnership, or corporation?
*2. If a partnership, state names and addresses of partners.
*3. If a corporation, state names and addresses of officers, directors, and five largest stockholders.
*4. Describe the mining and general business experience of (*a*) the applicant, and (*b*) the person or persons who will manage the project.
*5. Are you the owner or the lessee of the property?
6. If owner, state what claims, liens, or encumbrances, if any, are against the property.
7. If lessee, attach a copy of the lease and state if it is in good standing.

NOTE.—It will be necessary to procure and attach to the exploration project contract agreements of claimants, lienors, encumbrances and lessors subordinating their interests in the property to the interest of the Government under the contract.

8. Furnish current financial statement, showing assets and liabilities, and a profit and loss statement.
9. How much money is applicant prepared to invest in proposed project? Is it sufficient to pay your part of the cost of the project as detailed in question 23 of this application form, in accordance with the regulations on Government participation (Section 9 of Mineral Order 5)?

*If you have already answered these questions on MF-100, you are not required to answer the questions for this application.

16—64067-1

## THE PROPERTY

10. (*a*) Give a description of the real property that will be in any way involved in the exploration project, including any existing mine or operating property.
    (*b*) Give the legal description of the exact parcel, plot, or area upon which the exploration is to be conducted.

    NOTE.—If both areas are the same, so state. The only obligation to repay the Government is from the net earnings from any commercial discovery made in the area specified in (*b*) above in which the exploration is to be conducted, and the expenditure of funds which may be charged as costs of the project must be limited to that area or to work necessary to perform the exploration in that area.

*11. State the present and former names of the property, if any.
*12. State, in detail, the location of the property with reference to towns, railroads, roads, shipping points, including distances and directions and kinds and conditions of roads.
*13. State source and quantity of water available for operations and its sufficiency at all seasons.
State amount of power to be used, rate per hour or other cost, and source.
*14. Describe any existing useable facilities, equipment, buildings, or structure now on the property that will be devoted to the exploration work.
15. State in detail how the ore could be shipped and how and where milled.
*16. History:
    (*a*) Give a statement, as complete as possible, of previous exploration, development, operation, and production of property, with reasons for any past suspensions of operations.
    (*b*) State briefly the known history and production of adjoining and neighboring properties.
    (*c*) Furnish any available (private) reports that may apply to this application, including results of mine examinations, recommended exploration and development, and metallurgical investigations.
*17. Production:
    (*a*) If mine is in production, furnish the following information:

| | *Tons per day* | *Grade or analysis* | *Cost per ton* | *Net value per ton* |
|---|---|---|---|---|
| (1) Mining | | | | |
| (2) Milling | | | | |
| (3) Shipped or sold | | | | |

*18. Ore or mineral reserves: (If property is or has been operating.)
    (*a*) Describe the ore or mineral deposits briefly.
    (*b*) Submit available maps and assay data.
    (*c*) Give estimated tonnage and grade of each class of ore reserves.
19. State any conditions or circumstances regarding the property not sufficiently brought out by the foregoing questions.

## THE EXPLORATION

20. For what mineral or minerals and for what types of deposits and ores will the exploration be conducted?
21. Describe briefly, but concisely, the proposed work and the estimated time required to complete it.

    NOTE.—The Government will not participate in a project that will require more than 2 years to complete.

22. Furnish statement of the geological basis of the project with particular emphasis on factors leading the operator to expect the finding of commercial ore bodies. This statement should be accompanied by supporting maps such as geological maps, maps of the proposed openings and assay maps, sample lists, and other pertinent data.

## THE REQUIREMENTS AND COSTS

23. Tabulate in the form of an itemized statement with a sum for each item the estimated requirements and costs of the project so that the total will give the estimated cost of the project in which the Government will participate, as follows:
    (*a*) Labor, by numbers and classes (miners, muckers, millmen, etc.), with wages of each.
    (*b*) Supervisors, by numbers and positions, with salaries of each.
    (*c*) Cost of necessary repairs to existing facilities, structures, and buildings.
    (*d*) Cost of necessary installation or construction of additional facilities, structures, and buildings.
    (*e*) Cost of items of equipment, not now owned by the applicant which must be purchased for operations at a cost of $50 or more each.
    (*f*) Cost of rental for equipment which the operator proposes to rent.
    (*g*) Rental value of items of equipment which the operator now owns and which will be devoted to the work.
    (*h*) Cost of materials and supplies, including items of equipment costing less than $50 each.
    (*i*) Cost of power, water, utilities, and any other items not provided for above.
24. Furnish a time schedule of the project, stated in terms of months after project is approved, showing progress expected to be accomplished and the money expected to be spent.

## CERTIFICATION

The undersigned company, and the official executing this certification on its behalf, hereby certify that the information contained in this form and accompanying papers is correct and complete to the best of their knowledge and belief.

International Oil Mining Co. By E. O. Soaces
(Name of company) (Signature of authorized official)

May 5-57 Secy-Manager
(Date) (Title)

**Title 18, U. S. Code (Crimes), Section 1001, makes it a criminal offense to make a willfully false statement or representation to any department or agency of the United States as to any matter within its jurisdiction.**

*Same as footnote on page 1.

16—64067-1 U. S. GOVERNMENT PRINTING OFFICE

WE SELL
HOUSES
LOTS·FARMS

# Isaacson's Store

GROCERIES - HARDWARE - IMPLEMENTS

- PHONE 7783 -

PERTH, NORTH DAKOTA

May 5th.1951

U.S.Dept of Interior
Defense Minerals Adm
Denver 2.Colorado.

Gentlemen-

We herewith apply for a exploration project,pursuant to Min. Ord. 5,- in the amount of $12,000.00,estimated cost on a lead-zinc,manganese claims in Township 3,Range 74-75 Clear Brook County.These 9 claims are known as the Oriental Group and are registered and owned in the name of Arthur F.Mayhan.P.O.Box 2.Denver.Colorado.We have leased these claims from Mr Mayhan in the name of International Oil Mining Co.Perth.N.Dak.

1. The applicant is an individual.

2. The applicant has had 35 years of business training in owning and operating his own hardware and grocery stores. lumber yards,etc.

b. The person who will be the manager or foreman in charge of the mines is Archie Peterson of Seattle.Wash.who has had 25 or more years of experience in mining in the U.S.Canada and South America.

5. Applicant is lessee of the property with a purchase agreement contract,calling for the development and operation of the property over a period of 10 years.

6. There are no claims,liens,etc against the property.

7. Lease copy is herewith attached and it is in good standing.

8. Financial statement ,showing assets and liabilities,etc herewith attached.

9. Applicant is prepared to invest about $6000.00 in the project such investment to consist of his own time for 6 months also furnishing of trucks,autos,and other equipment for the exploration project and also cash funds. This is sufficient to party our part of the contract.

10.The real property that will be involved in the exploration project consist of 9 -20 acre mining claims in good standing,shown on exhibit#1 which is a blue-print of the 9 claims,known as the Oriental Group.This blue-print shows the several claims, creek flowing thru property, also showing regular sized portal and tunnel leading into claims.

b. Legal description is Township 3,Range 74-75 Clear Creek County, Colorado.

11. The present names of the property is Oriental Group,owned by Arthur F.Mayham,P.O.Box 2.Denver.Colo.

12. The property is located on a mountain side 3 1/2 miles off State paved highway No 40. .It is 4 miles from 1 mill,and 10 miles from 4 other mills. It is 48 miles from Denver.Colo,and is about 20 miles from the Denver and Rio Grande railroad.It is 4 miles from 1 town and 3 1/2 miles from another town. It is located on a County maintained highway.

13. There is sufficient water right on the property a short distance from the mill site shown on the map and also shown on the photo marked exhibit 2. The stream flows thruout the year. Power to be used will come

WE SELL

HOUSES
LOTS·FARMS

# Isaacson's Store

GROCERIES - HARDWARE - IMPLEMENTS

- PHONE 7783 -

PERTH, NORTH DAKOTA

Statement as of Dec 31st.1950-

| | | | |
|---|---|---|---|
| Cash on hand and in bank, etc | $650.00 | Due for merchandise | $500.00 |
| Accounts due from customers for year 1950 | 1600.00 | Merchandise consigned | 450.00 |
| Notes and sales contracts due from customers | 1200.00 | Notes due friends and relatives | 1500.00 |
| Merchandise at cost | 18,582.66 | | $2450.00 |
| Fixtures, furniture, machinery, etc | 1500.00 | | |
| | $23532.66 | | |

WE SELL
HOUSES
LOTS·FARMS

# Isaacson's Store

GROCERIES - HARDWARE - IMPLEMENTS

- PHONE 7783 -

PERTH, NORTH DAKOTA



from applicants portable light and power plant.

14. The existing useable facilities on the property consist of the mine portal and tunnel, short railroad trackage and small mine car. Present muck dump.The buildings on the property are a blacksmith shop as shown in phote No.exhibit 3.which also shows mine portal and tunnel and short track.Photo exhibit No 4 shows the large log cabin on the property for use a cook and bunk shack.There is also plenty of timber on the property for mine timbering and other work.

15. The ore will be trucked out by dump-truck and hauled to the nearest mill about 4 miles away on good paved highway.

16. The present owner Mr Arthur F.Mayham has operated or improved the property over a period of years but his age prevents him from doing any further work and exploration. He worked the mine ,making improvements until the L308 order to World War ll which forced him to shut down and he has not done any work since.The property has not produced except for testing and assaying work.A number of thousands of dollars have been spent on developing and exploring and some of the veins tested.

b.The surrounding territory is producing these metals and others and there are 5 mills within a distance of 10 miles.

18. The ore orvmineral res ervés are not known .There is zinc, lead,manganese,gold,silver in these claims.

b. The veins known are shown on the blue-print map enclosed numbered exhibit No 2. No assay data is available as the owner has lost the assay reports,etc.

c. No estimated tonnage is reported and that is the reason we wish to secure the loan,so as to block out and test the different veins etc.

19. The owner reports zinc and lead should run up to 18%,19%. gold from .10 on up and silver 9 oz.up.manganese never assayed.

20. minerals to be explored for are manganese, lead,zinc. Some of the claims have never been tested but are known to contain those minerals.

21. The proposed work will include drilling to locate veins and testkassaying of ore bodies. The tunnel will be opened up to a greater depth or distance and new track laid and new mine cars bought. Pneumatic drills or hammers will be employed as well as other methods of testing. We estimate that it will take us about 6 months to do a thorough job of exploring and testing.Mucking out and laying track,etc.

22. The present owner states that the ore there is fairly high grade and that plenty is available as he discovered in testing and sampling over a number of years of time. No other maps are available than the blue-print map enclosed. Also there are numerous other producing mines nearby.

23. a. 4 men are expected to be employed but more may be added after the cleanup of the property.3 of us will be miners and muckers at a salary of $300.00 pr.months for 6 months or a total of $5400.00. The other will be be the supervisor at a salary of around $400.00 per month or a total of $2400.00

c.Cost of repairs to buildings are estimated at about $500.00. and they include roofings,doors,windows,etc.

WE SELL
HOUSES
LOTS·FARMS

# Isaacson's Store

GROCERIES - HARDWARE - IMPLEMENTS

- PHONE 7783 -

PERTH, NORTH DAKOTA

page 3. Defense Minerals Adm.Denver.Colo.

d. Cost of necessary installation include rental of aircompressors at $350.00. Installation of wiring and light and power plant eqpt at a cost of $375.00 to be furnished by applicant.
Purchase or rental of jack-hammers.$350.00
e. Several tons of rails will be needed to extend tunnel and dump and several mine cars bought at a cost of,estimated $500.00.
1 water pump and tank at estimated cost of $250.00.
Blacksmith equipment $150.00,Tools,shovels, picks and other eqpt. $250.
g. Rental value of items of eqpt.owned,etc by applicant, Ford steel dump truck ,estimated cost of repairs,tires,gas,oil,etc for 6 months time.$900.00.Camp eqpt,including comb-bottle-gas-wood range $125.00 Kitchen eqpt. including utensils, knifes,forks,spoons,kettles,pans, pots. skillets,baking pans,dishes,cleaning eqpt,etc. $225.00. Use of applicants own car at mine $225.00. Also dynamite,fuse,caps,etc.

24. Beginning about June 1st with the cleaning up of the mine site,getting buildings and equipment in shape for use,etc. Cutting down trees for timber for mine supports,etc will consume about 5 weeks.In this period about $4000.00 will be spent or expended.

From then on the work will progress and continue at a given pace thruout the summer and fall.Thereafter there will be spent about $1750.00 per month.

Signed

by L.O.Isaacson,

for International Oil Mining Co

Perth.North Dakota.---

DEPARTMENT OF THE INTERIOR
Defense Minerals Administration
RECEIVED
MAY 21 1951
LANDON F. STROBEL
Executive Secretary