700

FIL

UNITED STATES
DEPARTMENT OF THE INTERIOR
DEFENSE MINERALS EXPLORATION ADMINISTRATION
WASHINGTON 25, D. C.

JAN 26 1956

Mr. W. M. Traver
Executive Officer
DMEA Field Team, Region III
224 New Customhouse Building
Denver 2, Colorado

Re: Docket No. DMEA-3912 (Uranium)
Cinderella Uranium and Oil, Inc.
Maiden, Star, et al., groups of claims
Montrose County, Colorado

Dear Mr. Traver:

Reference is made to your inquiry of January 18, 1956, regarding the action taken by this Office relating to the subject application following your recommendations under date of November 14, 1955, that it be closed and not held in abeyance for an indefinite period.

It is apparent that the Acting Administrator's letter, mailed to the Applicant on November 23, 1955, wherein we advised him the docket was being closed and placed in our inactive files, did not come to your attention. Two copies of that letter were forwarded for your records. However, as they must have been lost in transit, we are enclosing two duplicate copies.

Sincerely yours,

George C. Selfridge
Chairman, Operating Committee (GCS)

Enclosures

FMMurphy/gla/izm 1-25-56
cc to: Docket
Code 700
Admr.'s Reading File
Operating Committee
Mr. Murphy

APPROVED:

/s/ Robert W. Geehan (GCS)
Member, Bureau of Mines

Thor H. Kiilsgaard (GCS)
Member, Geological Survey

R.G.S.

UNITED STATES
DEPARTMENT OF THE INTERIOR
DEFENSE MINERALS EXPLORATION ADMINISTRATION
WASHINGTON 25, D. C.

RECEIVED
JAN 20 1956

224 New Customhouse
Denver 2, Colorado

January 18, 1956

Memorandum

To: Chairman of the Operating Committee, DMEA

From: Executive Officer, DMEA Field Team, Region III

Subject: Docket DMEA-3912 (Uranium), Cinderella Uranium and Oil, Inc., Maiden, Star et al claims, Montrose County, Colorado

Our memorandum to you, dated November 14, 1955, recommended that the subject docket be closed and not held in abeyance for an indefinite period.

Will you please advise what action has been taken.

W. M. Traver

W. M. Traver

1-20-56 Lgm

UNITED STATES
DEPARTMENT OF THE INTERIOR
DEFENSE MINERALS EXPLORATION ADMINISTRATION
WASHINGTON 25, D. C.

RECEIVED
JAN 2 0 1956

224 New Customhouse
Denver 2, Colorado

January 18, 1956

Memorandum

To: Chairman of the Operating Committee, DMEA

From: Executive Officer, DMEA Field Team, Region III

Subject: Docket DMEA-3912 (Uranium), Cinderella Uranium and Oil, Inc., Maiden, Star et al claims, Montrose County, Colorado

Our memorandum to you, dated November 14, 1955, recommended that the subject docket be closed and not held in abeyance for an indefinite period.

Will you please advise what action has been taken.

W. M. TRAVER

W. M. Traver

FILE COPY
SURNAME:

Rehlman
Sullivan
Nelson
Selfridge

UNITED STATES
DEPARTMENT OF THE INTERIOR
DEFENSE MINERALS ADMINISTRATION
WASHINGTON 25, D. C.

NOV 23 1955

Mr. Marvin C. Hanz, President
Cinderella Uranium and Oil, Inc.,
905 McBurnett Building
San Angelo, Texas

Re: Docket No. DMEA-3912 (Uranium)
Maiden, Star, et al., groups of claims
Montrose County, Colorado

Dear Mr. Hanz:

Your letter of November 10, 1955, addressed to Mr. W. M. Traver, Executive Officer, DMEA Field Team, Region III, requesting that action on the subject application be held in abeyance, has been referred to this office.

A review of your application indicates that the submission of the results of samples taken in the manner suggested by you, would not give sufficient information to enable us to judge the merits of your proposal. Mr. Traver's letter, dated July 18, 1955, addressed to you, outlined the minimum additional information we require in order to process your present application. In your letter of November 10th you state that such information cannot be submitted until next spring.

We are not in a position to hold applications open for indefinite periods, consequently, we are closing our docket on this case and placing it in our inactive files. However, the application may be reopened when you have the required data.

It is possible that in the spring of 1956, after acquiring the information needed by us you may wish to submit a modified exploration program in lieu of the present proposal. If you file a new application, you should refer to the exhibits submitted with your original application, such as maps, claim recording data, etc., and furnish the additional information requested by Mr. Traver.

Your interest in the exploration program is appreciated and you may be assured if you submit a new application it will be given careful consideration.

Sincerely yours,

Frank E. Johnson

Acting Administrator

FMMurphy/FEJohnson/bjr
11/22/55
cc to - Docket
Adm. Reading File
DMEA Field Team, Region III (2)
Messrs. JECrawford - Rm 3641
THKiilsgaard - Rm 5224
JOHosted - Rm 3210, GSA
FEJohnson -
Murphy - Code 700

Surname copy

700

Murphy
Ellis
Nelson
Guhon
Selfridge

UNITED STATES
DEPARTMENT OF THE INTERIOR
DEFENSE MINERALS EXPLORATION ADMINISTRATION
WASHINGTON 25, D. C.

Mr. Marvin C. Hamm, President
Cinderella Uranium and Oil, Inc.
905 McBurnett Building
San Angelo, Texas

Re: Docket No. DMEA-3912 (Uranium)
Maiden, Star, et al., groups of claims
Montrose County, Colorado

Dear Mr. Hamm:

Your letter, dated November 10, 1955, to Mr. W. M. Traver, Executive Officer, DMEA Field Team, Region III, has been referred to Washington for final action.

We have reviewed the captioned application, and do not believe that only taking samples and submitting the results, as you suggest, would be sufficient to enable us to judge the merits of your proposal.

Mr. Traver's letter, dated July 18, 1955, addressed to you, outlined the minimum additional information we require in order to process your present application. In your letter of November 10, you state that such information can not be submitted until next spring.

It is possible that in the spring of 1956, after completing an examination of your property, you may wish to submit a modified exploration program in lieu of the present proposal. Therefore, in view of the above-mentioned reasons and, because we prefer not to hold applications open for an indefinite period, we are closing the subject docket without prejudice.

If a new application is submitted, you may refer to the "Exhibits" submitted with the above-docketed application, such as maps, claim recording data, etc.

We wish to thank you for your interest in the exploration program during the period your application has been under consideration.

Sincerely yours,

ACTING Administrator

FMMurphy/gla
11-18-55
cc to: Admr.'s Reading File
Docket
Messrs. JECrawford, Rm. 3641
THKiilsgaard, Rm. 5224
JOHosted, Rm. 3210, GSA
Code 700
Mr. Murphy
DMEA Field Team, Region III (2)

11-17-55 sign

UNITED STATES
DEPARTMENT OF THE INTERIOR
DEFENSE MINERALS EXPLORATION ADMINISTRATION
WASHINGTON 25, D. C.

RECEIVED
NOV 17 1955

November 14, 1955

224 New Customhouse
Denver 2, Colorado

Memorandum

To: Chairman, Operating Committee, DMEA

From: Executive Officer, DMEA Field Team, Region III

Subject: Docket DMEA 3912 (Uranium), Cinderella Uranium and Oil, Inc., Maiden, Star, et. al. Claims, Montrose County, Colorado

Enclosed are two copies of a letter from the subject applicant and two copies of our reply.

In accordance with your letter of October 31, 1955 on the subject docket, we recommend that this docket be closed and not held in abeyance for an indefinite period.

W. M. Traver

By J. W. Townsend

Enclosures

UNITED STATES
DEPARTMENT OF THE INTERIOR
DEFENSE MINERALS EXPLORATION ADMINISTRATION
WASHINGTON 25, D. C.

RECEIVED
NOV 17 1955

November 14, 1955

224 New Customhouse
Denver 2, Colorado

Mr. Marvin C. Mann
McBurnett Building
San Angelo, Texas

Re: Docket DMEA 3912 (Uranium), Cinderella Uranium and Oil, Inc., Maiden, Star, et. al. Claims, Montrose County, Colorado

Dear Mr. Mann:

This will acknowledge receipt of your letter dated November 10, 1955 requesting that we hold in abeyance your application for DMEA assistance. Your letter has been forwarded to the DMEA Washington office for their final action.

Very truly yours,

W. M. Trever
Executive Officer, DMEA
Field Team, Region III

By J. W. Townsend
J. W. Townsend

RMC:ab
cc: Shair. Op. Comm. (2)

Marvin C. Hanz
Lawyer
McBurnett Building
San Angelo, Texas

Date Re
NOV 14 1955
BUREAU OF MINES
Denver, Colorado

November 10, 1955

Mr. W. M. Traver, Exec Officer, Field Team, Region III,
Defense Minerals Exploration Administration,
United States Department of the Interior,
224 New Custonhouse,
Denver 2, Colorado

RECEIVED
NOV 17 1955

Re: Docket DMEA ~~3921~~ 3912 (Uranium), Cinderella Uranium and Oil, Inc., Maiden, Star, et.al. Claims, Montrose County, Colorado

Dear Sir:

I was happy to get your letter of November 3, 1955. I have studied same and in the light of same must admit that I had taken some facts and circumstances as existing that did not exist through no fault of yours or anyone and one of my company representatives while in Denver said he checked and that it was being processed and that it had gone to the field unit and that when the report from same was received some action would be taken. Apparently he did not know I had received a letter concerning same in regard to the matter adking more information on the mineralization.

I feel that we are not going to be able to supply such information from this area until we are able to get into the area next spring. At that time I hope to be able to give you suitable reports to substantiate our project and get it in more detail. I would like to have you hold this in your files in abeyance until I can supply this information for you to your satisfaction.

I have but one or two questions that I do not know just how to handle in this and that is that we have working our claims a practical geologist and one whos is a student of same and I was wondering if he could take the samples that you are requesting and we could get the assays and send them to you? We are on a project in Larimer County in which we are handling this method? We could under such circumstances supply the information more quickly possibly and certainly by the spring thaw.

I would appreciate hearing from you concerning same.

Very truly yours,

CINDERELLA URANIUM AND OIL, INC.,

By Marvin C. Hanz President

UNITED STATES
DEPARTMENT OF THE INTERIOR
DEFENSE MINERALS EXPLORATION ADMINISTRATION
WASHINGTON 25, D. C.

RECEIVED
NOV 17 1955

November 14, 1955

224 New Customhouse
Denver 2, Colorado

Memorandum

To: Chairman, Operating Committee, DMEA

From: Executive Officer, DMEA Field Team, Region III

Subject: Docket DMEA 3912 (Uranium), Cinderella Uranium and Oil, Inc., Maiden, Star, et. al. Claims, Montrose County, Colorado

Enclosed are two copies of a letter from the subject applicant and two copies of our reply.

In accordance with your letter of October 31, 1955 on the subject docket, we recommend that this docket be closed and not held in abeyance for an indefinite period.

W. M. Traver

By J. W. Townsend
J. W. Townsend

Enclosures

UNITED STATES
DEPARTMENT OF THE INTERIOR
DEFENSE MINERALS EXPLORATION ADMINISTRATION
WASHINGTON 25, D. C.

RECEIVED
NOV 17 1955

November 14, 1955

224 New Customhouse
Denver 2, Colorado

Mr. Marvin C. Hanz
McBurnett Building
San Angelo, Texas

Re: Docket DMEA 3912 (Uranium), Cinderella Uranium and Oil, Inc., Maiden, Star, et. al. Claims, Montrose County, Colorado

Dear Mr. Hanz:

This will acknowledge receipt of your letter dated November 10, 1955 requesting that we hold in abeyance your application for DMEA assistance. Your letter has been forwarded to the DMEA Washington office for their final action.

Very truly yours,

W. M. Traver
Executive Officer, DMEA
Field Team, Region III

By J. W. Townsend
J. W. Townsend

HMC:ab
cc: Chair. Op. Comm. (2)

Marvin C. Hanz
Lawyer
McBurnett Building
San Angelo, Texas

Data Rec'd
NOV 14 1955
BUREAU OF MINES
Denver, Colorado
RECEIVED
NOV 17 1955

November 10, 1955

Mr. W. M. Traver, Exec Officer, Field Team, Region III,
Defende Minerals Exploration Administration,
United States Department of the Interior,
224 New Custonhouse,
Denver 2, Colorado

Re: Docket DMEA ~~3921~~ 3912 (Uranium), Cinderella Uranium and Oil, Inc., Maiden, Star, et.al. Claims, Montrose County, Colorado

Dear Sir:

I was happy to get your letter of November 3, 1955. I have studied same and in the light of same must admit that I had taken some facts and circumstances as existing that did not exist through no fault of yours or anyone and one of my company representatives while in Denver said he checked and that it was being processed and that it had gone to the field unit and that when the report from same was received some action would be taken. Apparently he did not know I had received a letter concerning same in regard to the matter adking more information on the mineralization.

I feel that we are not going to be able to supply such information from this area until we are able to get into the area next spring. At that time I hope to be able to give you suitable reports to substantiate our project and get it in more detail. I would like to have you hold this in your files in abeyance until I can supply this information for you to your satisfaction.

I have but one or two questions that I do not know just how to handle in this and that is that we have working our claims a practical geologist and one whos is a student of same and I was wondering if he could take the samples that you are requesting and we could get the assays and send them to you? We are on a project in Larimer County in which we are handling this method? We could under such circumstances supply the information more quickly possibly and certainly by the spring thaw.

I would appreciate hearing from you concerning same.

Very truly yours,

CINDERELLA URANIUM AND OIL, INC.,

By Marvin C. Hanz President

11-7-55 [illegible]

UNITED STATES
DEPARTMENT OF THE INTERIOR
DEFENSE MINERALS EXPLORATION ADMINISTRATION
WASHINGTON 25, D. C.

RECEIVED NOV 7 1955

November 4, 1955

224 New Customhouse
Denver 2, Colorado

Memorandum

To: Chairman, Operating Committee

From: Executive Officer, DMEA Field Team, Region III

Subject: Docket DMEA 3912 (Uranium), Cinderella Uranium and Oil, Inc., Maiden, Star, et al, groups of claims, Montrose County, Colorado

In accordance with your letter of October 31, 1955 and your Memorandum No. 12 dated December 3, 1952 attached are two copies of our letter to the subject applicant.

If we receive no reply from the applicant by December 5, 1955, we will write the follow-up letter and send copies of same to you.

Memorandum No. 12 is not clearly understood by us, but we assume that, if we receive no answer to the letter in which we give the applicant thirty days notice, we will recommend to you that the docket be closed.

W. M. Traver

By J. W. Townsend
J. W. Townsend

Enclosures

UNITED STATES
DEPARTMENT OF THE INTERIOR
DEFENSE MINERALS EXPLORATION ADMINISTRATION
WASHINGTON 25, D. C.

November 3, 1955

22A New Customhouse
Denver 2, Colorado

Mr. Marvin C. Hann
McBurnett Building
San Angelo, Texas

Re: Docket DMEA 3912 (Uranium), Cinderella Uranium and Oil, Inc., Maiden, Star, et al, groups of claims, Montrose County, Colorado

Dear Mr. Hann:

We have had no reply to our letter of July 18, 1955 in which we requested additional information concerning the target area of your proposed exploration.

Three months have elapsed since we wrote you, and it is entirely possible that during this time your further prospecting has revealed a definite mineralized target area. If this has happened, will you please advise so that we may continue to process your application.

In the event that you are no longer interested in DMEA assistance in your exploration project, please advise so that we may close this docket.

Very truly yours,

W. M. Traver
Executive Officer, DMEA
Field Team, Region III

By J. W. Townsend
J. W. Townsend

HMC:ab
cc: Chair. Op. Comm. (2)

UNITED STATES
DEPARTMENT OF THE INTERIOR
DEFENSE MINERALS EXPLORATION ADMINISTRATION
WASHINGTON 25, D. C.

November 4, 1955

224 New Customhouse
Denver 2, Colorado

Memorandum

To: Chairman, Operating Committee

From: Executive Officer, DMEA Field Team, Region III

Subject: Docket DMEA 3912 (Uranium), Cinderella Uranium and Oil, Inc., Maiden, Star, et al, groups of claims, Montrose County, Colorado

In accordance with your letter of October 31, 1955 and your Memorandum No. 12 dated December 3, 1952 attached are two copies of our letter to the subject applicant.

If we receive no reply from the applicant by December 5, 1955, we will write the follow-up letter and send copies of same to you.

Memorandum No. 12 is not clearly understood by us, but we assume that, if we receive no answer to the letter in which we give the applicant thirty days notice, we will recommend to you that the docket be closed.

W. M. Traver

By J. W. Townsend

Enclosures

UNITED STATES
DEPARTMENT OF THE INTERIOR
DEFENSE MINERALS EXPLORATION ADMINISTRATION
WASHINGTON 25, D. C.

November 3, 1955

224 New Customhouse
Denver 2, Colorado

Mr. Marvin C. Hanz
McBurnett Building
San Angelo, Texas

Re: Docket DMEA 3912 (Uranium), Cinderella Uranium and Oil, Inc., Maiden, Star, et al, groups of claims, Montrose County, Colorado

Dear Mr. Hanz:

We have had no reply to our letter of July 18, 1955 in which we requested additional information concerning the target area of your proposed exploration.

Three months have elapsed since we wrote you, and it is entirely possible that during this time your further prospecting has revealed a definite mineralized target area. If this has happened, will you please advise so that we may continue to process your application.

In the event that you are no longer interested in DMEA assistance in your exploration project, please advise so that we may close this docket.

Very truly yours,

W. M. Traver
Executive Officer, DMEA
Field Team, Region III

By J. W. Townsend
J. W. Townsend

HMC:ab
cc: Chair. Op. Comm. (2)

Surname copy 700

Murphy
Elis
Selfridge
Hyman

UNITED STATES
DEPARTMENT OF THE INTERIOR
DEFENSE MINERALS EXPLORATION ADMINISTRATION
WASHINGTON 25, D. C.

OCT 31 1955

Mr. W. M. Traver
Executive Officer
DMEA Field Team, Region III
224 New Customhouse Building
Denver 2, Colorado

Re: Docket No. DMEA-3912 (Uranium)
Cinderella Uranium and Oil, Inc.
Maiden, Star, et al., groups of claims
Montrose County, Colorado

Dear Mr. Traver:

Reference is made to your memorandum dated August 24, 1955, enclosing four copies of a joint memorandum of review from the Grand Junction office on the subject docket. It was recommended that an examination of the property covered by this application be held in abeyance pending receipt of additional information requested from the Applicant by the Field Team. It is noted that the Field Team wrote the Applicant on July 18, 1955.

Inasmuch as this application has been pending for quite a period of time, and if the Applicant has not responded to your request, we should appreciate receiving your recommendations with respect to closing this docket in accordance with Memorandum No. 12, dated December 3, 1952, to all Field Teams.

Sincerely yours,

George C. Selfridge
Chairman, Operating Committee (GCS)

APPROVED:

/s/ Robert W. Geehan (GCS)
Member, Bureau of Mines

Thor H. Kiilsgaard (GCS)
Member, Geological Survey

FMMurphy/gla
10-27-55
cc to: Admr.'s Reading File
Operating Committee
Docket
Messrs. JECrawford, Rm. 3641
THKiilsgaard, Rm. 5224
Code 700
FMMurphy
JCHosted, Rm. 3210, GSA

R.C.G.

8/30/55 gla

UNITED STATES
DEPARTMENT OF THE INTERIOR
DEFENSE MINERALS EXPLORATION ADMINISTRATION
WASHINGTON 25, D. C.

RECEIVED
AUG 29 1955

August 24, 1955

224 New Customhouse
Denver 2, Colorado

Memorandum

To: Chairman of the Operating Committee, DMEA

From: Executive Officer, DMEA Field Team, Region III

Subject: Appraisal relative to necessity for a field examination. Docket DMEA 3912, (Uranium), Cinderella Uranium and Oil, Inc., Montrose County, Colorado

Enclosed are four copies of a memorandum report on the subject docket from the Grand Junction office.

It it recommended that this examination be held in abeyance pending receipt of additional information requested from the applicant by the Region III Field Team.

W. M. Traver

W. M. Traver

Enclosures

UNITED STATES
DEPARTMENT OF THE INTERIOR
GEOLOGICAL SURVEY

Colorado Plateau District
P. O. Box 360
Grand Junction, Colorado

August 22, 1955

Memorandum

RECEIVED
AUG 2 0 1955

To: Executive Officer, Region III

Through: E. N. Harshman

From: J. William Hasler, USGS
M. H. Salsbury, USBM

Subject: Appraisal relative to necessity for a field examination. DMEA 3912 (Uranium) CINDERELLA URANIUM AND OIL, INC., Montrose County, Colorado.

The application for Government assistance is not fully documented and does not appear to meet DMEA requirements. Cost estimates on various items are out of line. In conference with W. D. Carter, project geologist, USGS, in the La Sal Creek area, he stated that these claims on Wray Mesa are in a rather favorable area and recommends that a field examination be made. However, the examination will be held in abeyance pending receipt of additional information requested of the applicant by the Region III Field Team.

UNITED STATES
DEPARTMENT OF THE INTERIOR
DEFENSE MINERALS EXPLORATION ADMINISTRATION
WASHINGTON 25, D. C.

August 24, 1955

224 New Customhouse
Denver 2, Colorado

RECEIVED
AUG 29 1955

Memorandum

To: Chairman of the Operating Committee, DMEA

From: Executive Officer, DMEA Field Team, Region III

Subject: Appraisal relative to necessity for a field examination. Docket DMEA 3912, (Uranium), Cinderella Uranium and Oil, Inc., Montrose County, Colorado

Enclosed are four copies of a memorandum report on the subject docket from the Grand Junction office.

It it recommended that this examination be held in abeyance pending receipt of additional information requested from the applicant by the Region III Field Team.

W. M. Traver

W. M. Traver

Enclosures

UNITED STATES
DEPARTMENT OF THE INTERIOR
GEOLOGICAL SURVEY

Colorado Plateau District
P. O. Box 360
Grand Junction, Colorado

August 22, 1955

Memorandum

To: Executive Officer, Region III

Through: E. N. Harshman

From: J. William Beeler, USGS
M. H. Salsbury, USBM

Subject: Appraisal relative to necessity for a field examination. DMEA 3912 (Uranium) GIRDENELLA URANIUM AND OIL, INC., Montrose County, Colorado.

The application for Government assistance is not fully documented and does not appear to meet DMEA requirements. Cost estimates on various items are out of line. In conference with W. D. Carter, project geologist, USGS, in the La Sal Creek area, he stated that these claims on Wray Mesa are in a rather favorable area and recommends that a field examination be made. However, the examination will be held in abeyance pending receipt of additional information requested of the applicant by the Region III Field Team.

8/24/55 gla

UNITED STATES
DEPARTMENT OF THE INTERIOR
BUREAU OF MINES
WASHINGTON 25, D. C.

August 23, 1955

Memorandum

To: Ernest William Ellis, DMEA Member
Uranium Commodity Committee, Room 4445

From: John E. Crawford, Bureau of Mines Member
Uranium Commodity Committee

Subject: Application for assistance, Cinderella Uranium and Oil, Inc., Montrose County, Colorado, DMEA Docket 3912

I have reviewed the attached application, Cinderella Uranium and Oil, Inc., DMEA Docket 3912; and I have discussed it with Joseph O. Hosted, Washington representative of the Atomic Energy Commission.

The applicant proposes to explore a group of 90 claims located on public domain in Montrose County, Colorado by 10,000 feet of drilling, 4,000 feet of which will be core drilling. The applicant estimates the cost of the program at $45,725.

Additional information such as a definite mineralized target, logs and assay of material from holes previously drilled, and a map showing proposed drill holes has been requested by W. M. Traver of the Field Team.

A review of the submitted information indicates that the applicant's proposed program is a prospecting venture and not an exploration program. Unless additional information can justify an exploration project, I hesitate to recommend a Field Team examination.

Mr. Hosted expresses the opinion that the project as proposed is prospecting rather than exploration, and that more information is needed on areas of abnormal radioactivity, their size and intensity, as well as a description of the local geology.

John E Crawford
John E. Crawford

Attachment

RECEIVED
AUG 2 3 1955

UNITED STATES
DEPARTMENT OF THE INTERIOR
BUREAU OF MINES
WASHINGTON 25, D. C.

August 23, 1955

Memorandum

To: Ernest William Ellis, DMEA Member
Uranium Commodity Committee, Room 4445

From: John E. Crawford, Bureau of Mines Member
Uranium Commodity Committee

Subject: Application for assistance, Cinderella Uranium and Oil, Inc., Montrose County, Colorado, DMEA Docket 3912

I have reviewed the attached application, Cinderella Uranium and Oil, Inc., DMEA Docket 3912; and I have discussed it with Joseph O. Hosted, Washington representative of the Atomic Energy Commission.

The applicant proposes to explore a group of 90 claims located on public domain in Montrose County, Colorado by 10,000 feet of drilling, 4,000 feet of which will be core drilling. The applicant estimates the cost of the program at $45,725.

Additional information such as a definite mineralized target, logs and assay of material from holes previously drilled, and a map showing proposed drill holes has been requested by W. M. Traver of the Field Team.

A review of the submitted information indicates that the applicant's proposed program is a prospecting venture and not an exploration program. Unless additional information can justify an exploration project, I hesitate to recommend a Field Team examination.

Mr. Hosted expresses the opinion that the project as proposed is prospecting rather than exploration, and that more information is needed on areas of abnormal radioactivity, their size and intensity, as well as a description of the local geology.

John E. Crawford

Attachment

RECEIVED
AUG 27 1955

UNITED STATES
DEPARTMENT OF THE INTERIOR
BUREAU OF MINES
WASHINGTON 25, D. C.

August 23, 1955

Memorandum

To: Ernest William Ellis, DMEA Member
Uranium Commodity Committee, Room 4445

From: John E. Crawford, Bureau of Mines Member
Uranium Commodity Committee

Subject: Application for assistance, Cinderella Uranium and Oil, Inc., Montrose County, Colorado, DMEA Docket 3912

I have reviewed the attached application, Cinderella Uranium and Oil, Inc., DMEA Docket 3912; and I have discussed it with Joseph O. Hosted, Washington representative of the Atomic Energy Commission.

The applicant proposes to explore a group of 90 claims located on public domain in Montrose County, Colorado by 10,000 feet of drilling, 4,000 feet of which will be core drilling. The applicant estimates the cost of the program at $45,725.

Additional information such as a definite mineralized target, logs and assay of material from holes previously drilled, and a map showing proposed drill holes has been requested by W. M. Traver of the Field Team.

A review of the submitted information indicates that the applicant's proposed program is a prospecting venture and not an exploration program. Unless additional information can justify an exploration project, I hesitate to recommend a Field Team examination.

Mr. Hosted expresses the opinion that the project as proposed is prospecting rather than exploration, and that more information is needed on areas of abnormal radioactivity, their size and intensity, as well as a description of the local geology.

John E. Crawford

Attachment

RECEIVED
AUG 24 1955

UNITED STATES
DEPARTMENT OF THE INTERIOR
DEFENSE MINERALS EXPLORATION ADMINISTRATION
WASHINGTON 25, D. C.

RECEIVED
JUL 21 1955

224 New Customhouse
Denver 2, Colorado

July 18, 1955

Memorandum

To: Chairman of the Operating Committee

From: Executive Officer, DMEA Field Team, Region III

Subject: Application of Cinderella Uranium and Oil, Inc., Montrose County, Colorado

Enclosed are two copies of the subject application in the amount of $45,725.00. Also enclosed is a copy of our letter to the applicant requesting additional information.

One copy of the application has been referred to the Grand Junction office and one copy has been retained in our files.

W. M. TRAVER,

W. M. Traver

Enclosures

UNITED STATES
DEPARTMENT OF THE INTERIOR
DEFENSE MINERALS EXPLORATION ADMINISTRATION
WASHINGTON 25, D. C.

RECEIVED
JUL 21 1955

224 New Customhouse
Denver 2, Colorado

July 18, 1955

Memorandum

To: J. W. Hasler

From: Executive Officer, DMEA Field Team, Region III

Subject: Application of Cinderella Uranium and Oil, Inc.
Montrose County, Colorado

In conformance with the field team memorandum of July 11, 1955 on Colorado Plateau uranium applications, enclosed is the subject application.

W. M. TRAVER,

W. M. Traver

Enclosure

HMC:pw

cc: Sec.Op.Comm. (2)
Harshman
Shaw
Subject
Chron

UNITED STATES
DEPARTMENT OF THE INTERIOR
DEFENSE MINERALS EXPLORATION ADMINISTRATION
WASHINGTON 25, D. C.

RECEIVED
JUL 21 1955

224 New Customhouse
Denver 2, Colorado

July 18, 1955

Mr. Marvin C. Hanz
McBurnett Building
San Angelo, Texas

Re: Application of the Cinderella Uranium and Oil, Inc., Montrose County, Colorado

Dear Mr. Hanz:

Your application, dated July 11, 1955, lacks proof of a definite mineralized target area. The statement, "if ore is found in the higher horizons, it is suggested that the lower Salt Wash be explored," indicates your contemplated work is of a prospecting nature for which DMEA funds are not available.

Will you please furnish additional information to show that you have a definite mineralized target area on your claims such as a rim outcrop, logs of any holes drilled previously or chemical assays.

If you have proof of a definite mineralized target area, please send us four copies of a map showing the location and estimated depth of each proposed drill hole.

Very truly yours,

W. M. TRAVER,

W. M. Traver
Executive Officer, DMEA
Field Team, Region III

HMC:pw

cc: Subject
Chron
Shaw
Hasler
Harshman
Sec.Op. Comm. (2)

July 27, 1955

Memorandum

To: Executive Officer, DMEA Field Team, Region III

From: Chief, Operation's Control and Statistics Division

Subject: Assignment of Docket Number

There is listed below the assigned docket number to an application recently received from Region III.

DMEA-3912 Cinderella Uranium and Oil, Inc.

Robert E. Adams,
Chief, Operation's Control
and Statistics Division

July 27, 1955
Subject: DMEA-3912
Re: Exploration Assistance

Cinderella Uranium & Oil, Inc.
905 McBurnett Building
San Angelo, Texas

Gentlemen:

The receipt of your application dated July 11, 1955 for exploration assistance under the Defense Production Act of 1950, as amended, is hereby acknowledged.

Your application has been assigned Docket Number DMEA-3912 and referred to the Rare and Miscellaneous Metals Division.

Kindly identify all future correspondence relating to your application by this docket number.

Sincerely yours,

Robert E. Adams, Chief
Operations Control and
Statistics Division

UNITED STATES
DEPARTMENT OF THE INTERIOR
DEFENSE MINERALS EXPLORATION ADMINISTRATION
WASHINGTON 25, D. C.

RECEIVED
JUL 2 1 1955

224 New Customhouse
Denver 2, Colorado

July 18, 1955

Memorandum

To: Chairman of the Operating Committee

From: Executive Officer, DMEA Field Team, Region III

Subject: Application of Cinderella Uranium and Oil, Inc., Montrose County, Colorado

Enclosed are two copies of the subject application in the amount of $45,725.00. Also enclosed is a copy of our letter to the applicant requesting additional information.

One copy of the application has been referred to the Grand Junction office and one copy has been retained in our files.

W. M. Traver

Enclosures

W. M. Traver

UNITED STATES
DEPARTMENT OF THE INTERIOR
DEFENSE MINERALS EXPLORATION ADMINISTRATION
WASHINGTON 25, D. C.

224 New Customhouse
Denver 2, Colorado

July 18, 1955

Mr. Marvin C. Hanz
McBurnett Building
San Angelo, Texas

Re: Application of the Cinderella Uranium and Oil, Inc., Montrose County, Colorado

Dear Mr. Hanz:

Your application, dated July 11, 1955, lacks proof of a definite mineralized target area. The statement, "if ore is found in the higher horizons, it is suggested that the lower Salt Wash be explored," indicates your contemplated work is of a prospecting nature for which DMEA funds are not available.

Will you please furnish additional information to show that you have a definite mineralized target area on your claims such as a rim outcrop, logs of any holes drilled previously or chemical assays.

If you have proof of a definite mineralized target area, please send us four copies of a map showing the location and estimated depth of each proposed drill hole.

Very truly yours,

W. M. TRAVER,

W. M. Traver
Executive Officer, DMEA
Field Team, Region III

HMC:pw

cc: Subject
Chron
Shaw
Hasler
Harshman
Sec.Op. Comm. (2)

UNITED STATES
DEPARTMENT OF THE INTERIOR
DEFENSE MINERALS EXPLORATION ADMINISTRATION
WASHINGTON 25, D. C.

RECEIVED
JUL 2 1955

224 New Customhouse
Denver 2, Colorado

July 18, 1955

Memorandum

To: J. W. Hasler

From: Executive Officer, DMEA Field Team, Region III

Subject: Application of Cinderella Uranium and Oil, Inc.
Montrose County, Colorado

In conformance with the field team memorandum of July 11, 1955 on Colorado Plateau uranium applications, enclosed is the subject application.

W. M. TRAVER,

W. M. Traver

Enclosure

HMC:pw

cc: Sec.Op.Comm. (2)
Harshman
Shaw
Subject
Chron

MF-103
(Revised April 1952)

UNITED STATES DEPARTMENT OF THE INTERIOR
DEFENSE MINERALS EXPLORATION ADMINISTRATION

DMEA
Date Rec'd
JUL 15 1955
BUREAU OF MINES
Denver, Colorado

Form Approved.
Budget Bureau No. 42-R4035.2.

RECEIVED
JUL 2 1 1955

APPLICATION FOR AID IN AN EXPLORATION PROJECT, PURSUANT TO DMEA ORDER 1, UNDER THE DEFENSE PRODUCTION ACT OF 1950, AS AMENDED

Not to be filled in by applicant

Docket No. 3912
Metal or Mineral Uranium
Date Received 7-21-55
Estimated Cost $45,725
Participation (Government %)

INSTRUCTIONS

1. *Name of applicant.*—(*a*) State here your full legal name, in the form in which you will wish to contract, and your mailing address: Cinderella Uranium and Oil, Inc., 905 McBurnett Bldg., San Angelo, Texas, a corporation, incorporated in Delaware. (See Exhibit attached for names of all officers and addresses.

(*b*) If other than an individual, add to your name above whether a corporation, partnership, etc., and the name of the State in which incorporated or otherwise organized.

(*c*) If a corporation, add to above statement, titles, names and addresses of officers.

(*d*) If a partnership, add to the above statement the names and addresses of all partners.

2. *General.*—Read DMEA Order 1, "Government Aid in Defense Exploration Projects," before completing this application. Submit this application and all accompanying papers in quadruplicate (four copies), with your name and address on each sheet of the application and on all accompanying papers. Where sufficient space is not provided on the form for all required information, state it on an accompanying paper, with a reference in each case to the instruction to which it refers by number. Comply with all applicable instructions; or, if not applicable, so state. File the application with Defense Minerals Exploration Administration, Department of the Interior, Washington 25, D. C., or with the nearest field executive officer thereof.

3. *Applicant's property rights.*—(*a*) State the legal description of the land upon which you wish to explore, including all land which you possess or control that may be benefited by the exploration, and excluding any land or interest in land which is not to be included in the exploration project contract (See Exhibit Attached)

(*b*) State any mine name by which the property is known.

(*c*) State your interest in the land, whether owner, lessee, purchaser under contract, or otherwise Unpatented claims on public domain.

(*d*) If you are not the owner, submit with this application a copy of the lease, contract, or other document under which you control the property.

(*e*) If you own the land, describe any liens or encumbrances on it None

(*f*) If the land consists of unpatented claims, add to the description above, the book and page numbers for each recorded location notice.

4. *Physical description.*—(*a*) Describe in detail any mining or exploration operations which have been or now are being conducted upon the land, including existing mine workings and production facilities. State your interest, if any, in such operations. Also describe accessibility of mine workings for examination purposes. See Exhibit Attached

(*b*) State past and current production, and ore reserves, if any, giving quantities and grades. None

(*c*) Describe the geologic features of the property, including mineralization, type of deposit (vein, bedded, etc.), and your reasons for wishing to explore. Illustrate with maps or sketches. Send with your application (but not necessarily as a part of it) any geologic or engineering report, assay maps, or other technologic information you may have, indicating on each whether you require its return to you. See Exhibit Attached.

(*d*) State the facts with respect to the accessibility of the project: Access roads, distances to shipping, supply and residence points. See Exhibit Attached.

(*e*) State the availability of manpower, materials, supplies, equipment, water, and power.

16—66551-1

All of these items readily available except water which is 12 miles distant, but good roads to the water supply.

5. *The exploration project.*—(*a*) State the mineral or minerals for which you wish to explore Uranium

(*b*) Describe fully the proposed work, including a map or sketch of the property showing a plan (and cross sections if needed) of any present mine workings, and the location of the proposed exploration work as related to such features as contacts, veins, ore-bearing beds, etc.

(*c*) The work will start within 60 days and be completed within 12 months from the date of an exploration project contract.

(*d*) State the operating experience and background of the applicant with relation to the ability to carry out such exploration project, and also that of the person or persons who will supervise the operations. See Exhibit Attached.

6. *Estimate of costs.*—Furnish a detailed estimate of the costs of the proposed work (you will have to use a separate sheet), under the following headings. Add the totals under all headings to give the estimated total cost of the project:

(*a*) *Independent contracts.*—(Note.—If the applicant does not intend to let any of the work to contractors, write "none" after this item. To the extent that the work is to be contracted, do not repeat the cost of the contract-work in subsequent items.) State the cost of any proposed independent contracts for the performance of all or any part of the work, expressed in terms of units of work (such as per foot of drilling, per foot of drifting, per hour of bulldozer operations, per cubic yard of material moved, etc.). See Exhibit Attached.

(*b*) *Labor, supervision, consultants.*—Include an itemized schedule of numbers, classes and rates of wages, salaries or fees for necessary labor, supervision and engineering and geological consultants. See Exhibit Attached.

(*c*) *Operating materials and supplies.*—Furnish an itemized list, including items of equipment costing less than $50 each, and power, water and fuel. See Exhibit Attached.

(*d*) *Operating equipment.*—Furnish an itemized list of any operating equipment to be rented, purchased, or which is owned and will be furnished by the Operator, with the estimated rental, purchase price, or suggested use-allowance based on present value, as the case may be. See Exhibit Attached.

(*e*) *Rehabilitation and repairs.*—Furnish a detailed list showing the cost of any necessary initial rehabilitation or repairs of existing buildings, installations, fixtures, and movable operating equipment, now owned by the Operator and which will be devoted to the exploration project. Not Applicable.

(*f*) *New buildings, improvements, installations.*—Furnish a detailed list showing the cost of any necessary buildings, fixed improvements, or installations to be purchased, installed or constructed for the benefit of the exploration project. None.

(*g*) *Miscellaneous.*—Furnish a detailed list showing the cost of repairs to and maintenance of operating equipment (not including initial rehabilitation or repairs of the Operator's equipment), analytical work, accounting, workmen's compensation and employers' liability insurance, and payroll taxes. See Exhibit Attached.

(*h*) *Contingencies.*—Give an estimate of any necessary allowances for contingencies not included in the costs stated above.

NOTE.—No items of general overhead, corporate management, interest, taxes (other than payroll and sales taxes), or any other indirect costs, or work performed or costs incurred before the date of the contract, should be included in the estimate of costs. See Exhibit Attached.

7. (*a*) Are you prepared to furnish your share of the cost of the proposed project in accordance with the regulations on Government participation (Sec. 7, DMEA No. 1)? Yes.

(*b*) How do you propose to furnish your share of the costs? In cash

[X] Money [X] Use of equipment owned by you [X] Other

Explain in detail on acompanying paper.

CERTIFICATION

The undersigned, whether as an individual, corporate officer, partner, or otherwise, both in his own behalf and acting for the applicant, certifies that the information set forth in this form and accompanying papers is correct and complete, to the best of his knowledge and belief.

Dated July 11, 1955

Cinderella Uranium and Oil, Inc.
(Applicant)

By Marvin C. Hanz
Marvin C. Hanz, President

Title 18, U. S. Code (Crimes), Section 1001, makes it a criminal offense to make a willfully false statement or representation to any department or agency of the United States as to any matter within its jurisdiction.

U. S. GOVERNMENT PRINTING OFFICE 16—66551-1

"EXHIBIT A"

Item 1(a), MF-103

Marvin C. Hanz, 1716 S. Harrison San Angelo, Texas,	President and Director
Royal I. Hart, 512 Childress St. San Angelo, Texas,	Vice-President and Director
Douglas A. Williams, 2508 Forest Park San Angelo, Texas,	Secretary and Director
Jas. E. Robinson, St. Angelus Hotel San Angelo, Texas,	Treasurer and Director

"EXHIBIT B"
Item 3(a) & 3(f), MF-103.

OPINION ON TITLE TO MINING CLAIMS

Furnished to

CINDERELLA URANIUM AND OIL, INC.

THIS IS TO CERTIFY that we have examined the Montrose County records with relation to the mining claims hereinafter named. Montrose County does not maintain a land index, and it is, therefore, impossible to determine from the County records whether or not there are conflicts of the named claims with those of other locators. Nevertheless, we have examined the records for such conflicts and find none. From our examination we find that location certificates are on record for all of the claims named. These location certificates are adequate in form and in our opinion operate as adequate title instruments. We can express no opinion, of course, as to whether the claims are properly staked on the ground, the discovery cuts made and the metes and bounds descriptions are accurate. Assuming these facts to be true, we find title to all of the claims to be in CINDERELLA URANIUM AND OIL, INC.

We further find, insofar as the Montrose County records extend, that the land on which said claims are located was, at the date of said location, opened to location of mining claims thereon.

The claims covered hereby are as follows, to-wit:

Name of Claim	Reception No.	Location Certificate Book	Page	Date Recorded
Maiden No. 1	313481	415	1	4/26/55
Maiden No. 2	313482	415	2	4/26/55
Maiden No. 3	313483	415	3	4/26/55
Maiden No. 4	313484	415	4	4/26/55
Maiden No. 5	313485	415	5	4/26/55
Maiden No. 6	313486	415	6	4/26/55
Maiden No. 7	313487	415	7	4/26/55
Maiden No. 8	313488	415	8	4/26/55
Maiden No. 9	313489	415	9	4/26/55
Maiden No. 10	313490	415	10	4/26/55
Maiden No. 11	313491	415	11	4/26/55
Maiden No. 12	313492	415	12	4/26/55
Star No. 1	313493	415	13	4/26/55
Star No. 2	313494	415	14	4/26/55
Star No. 3	313495	415	15	4/26/55
Star No. 4	313496	415	16	4/26/55
Star No. 5	313497	415	17	4/26/55
Star No. 6	313498	415	18	4/26/55
Star No. 7	313499	415	19	4/26/55
Star No. 8	313500	415	20	4/26/55
Star No. 9	313501	415	21	4/26/55
Star No. 10	313502	415	22	4/26/55

Respectfully submitted,

STRANG, LOESCH & KREIDLER

By Harrison Loesch

HL/aw

Name of Claim	Reception No.	Location Certificate Book	Page	Date Recorded
Sage No. 1	312697	411	206	4/12/55
Sage No. 2	312698	411	207	4/12/55
Sage No. 3	312699	411	208	4/12/55
Sage No. 4	312700	411	209	4/12/55
Sage No. 5	312701	411	210	4/12/55
Sage No. 6	312702	411	211	4/12/55
Sage No. 7	312703	411	212	4/12/55
Sage No. 8	312704	411	213	4/12/55
Sage No. 9	312705	411	214	4/12/55
Sage No. 10	312706	411	215	4/12/55
Sage No. 11	312707	411	216	4/12/55
Sage No. 12	312708	411	217	4/12/55
Sage No. 13	312709	411	218	4/12/55
Sage No. 14	312710	411	219	4/12/55
Sage No. 15	312711	411	220	4/12/55
Sage No. 16	312712	411	221	4/12/55
Hotspot No. 1	312713	411	222	4/12/55
Hotspot No. 2	312714	411	223	4/12/55
Hotspot No. 3	312715	411	224	4/12/55
Hotspot No. 4	312716	411	225	4/12/55
Hotspot No. 5	312717	411	226	4/12/55
Hotspot No. 6	312718	411	227	4/12/55
Hotspot No. 7	312719	411	228	4/12/55
Hotspot No. 8	312720	411	229	4/12/55
Hotspot No. 9	312721	411	230	4/12/55
Hotspot No. 10	312722	411	231	4/12/55
Hotspot No. 11	312723	411	232	4/12/55
Hotspot No. 12	312724	411	233	4/12/55
Hotspot No. 13	312725	411	234	4/12/55
Hotspot No. 14	312726	411	235	4/12/55
Hotspot No. 15	312727	411	236	4/12/55
Hotspot No. 16	312728	411	237	4/12/55
Hotspot No. 17	312729	411	238	4/12/55
Hotspot No. 18	312730	411	239	4/12/55
Hotspot No. 19	312731	411	240	4/12/55
Hotspot No. 20	312732	411	241	4/12/55
Hotspot No. 21	312733	411	242	4/12/55
Hotspot No. 22	312734	411	243	4/12/55

Respectfully submitted,

STRANG, LOESCH & KREIDLER
Attorneys at Law

By Harrison Loesch

hl/bc

OPINION ON TITLE TO MINING CLAIMS

Furnished To

CINDERELLA URANIUM AND OIL, INC.

RECEIVED

THIS IS TO CERTIFY That we have examined the Montrose County records with relation to the mining claims hereinafter named. Montrose County does not maintain a land index and it is, therefore, impossible to determine from the County records whether or not there are conflicts of the named claims with those of other locators. Nevertheless, we have examined the records for such conflicts and find none. From our examination, we find that location certificates are on record for all of the claims as indicated, together with amended location certificates for the Bell, White and Blue groups, also as indicated. These location certificates and amended location certificates are adequate in form and in our opinion operate as proper title instruments. We can express no opinion, of course, as to whether the claims are properly staked on the ground, the discovery cuts made and the metes and bounds descriptions are accurate. Assuming these facts to be true, we find title to all of the claims to be in CINDERELLA URANIUM AND OIL, INC.

We further find, sofar as the Montrose County records extend, that the land on which said claims are located was, at the date of said location, open to the location of mining claims thereon.

The claims covered hereby are as follows, to-wit:

Name of Claim	Reception No.	Location Certificate Book	Page	Date Recorded	Amended Location Certificate Reception No.	Date Recorded
Bell No. 1	297501	384	47	8/17/54	312897	4/15/55
Bell No. 2	297502	384	48	8/17/54	312898	4/15/55
Bell No. 3	297503	384	49	8/17/54	312899	4/15/55
Bell No. 4	297504	384	50	8/17/54	312900	4/15/55
Bell No. 5	297505	384	51	8/17/54	312901	4/15/55
Bell No. 6	297506	384	52	8/17/54	312902	4/15/55
Bell No. 7	297507	384	53	8/17/54	312903	4/15/55
Bell No. 8	297508	384	54	8/17/54	312904	4/15/55
Bell No. 9	297509	384	55	8/17/54	312905	4/15/55
Bell No. 10	297510	384	60	8/17/54	312906	4/15/55
Blue No. 1	297521	384	71	8/17/54	312907	4/15/55
Blue No. 2	297522	384	56	8/17/54	312908	4/15/55
Blue No. 3	297523	384	57	8/17/54	312909	4/15/55
Blue No. 4	297524	384	58	8/17/54	312910	4/15/55
Blue No. 5	297525	384	59	8/17/54	312911	4/15/55
White No. 1	297511	384	61	8/17/54	312912	4/15/55
White No. 2	297512	384	62	8/17/54	312913	4/15/55
White No. 3	297513	384	63	8/17/54	312914	4/15/55
White No. 4	297514	384	64	8/17/54	312915	4/15/55
White No. 5	297515	384	65	8/17/54	312916	4/15/55
White No. 6	297516	384	66	8/17/54	312917	4/15/55
White No. 7	297517	384	67	8/17/54	312918	4/15/55
White No. 8	297518	384	68	8/17/54	312919	4/15/55
White No. 9	297519	384	69	8/17/54	312920	4/15/55
White No. 10	297520	384	70	8/17/54	312921	4/15/55
Hanz No. 1	312692	411	201	4/12/55		
Hanz No. 2	312693	411	202	4/12/55		
Hanz No. 3	312694	411	203	4/12/55		
Hanz No. 4	312695	411	204	4/12/55		
Hanz No. 5	312696	411	205	4/12/55		

"EXHIBIT C"

Item 4(a), MF-103.

This group of claims has readily accessible roads both to and over its entirety,making a drilling program ready to commence without further road building. This group of roads consist of approximately 30 miles on these claims. There are no existing mine workings, nor production facilities, and this group of claims is owned solely by Cinderella Uranium and Oil, Inc.

This group of claims are staked and surveyed by a registered land surveyor of Colorado and have been thoroughly prospected except along rims where the accessable areas have been thoroughly prospected, but the more dangerous areas, of which there are quite a few, require further prospecting and work with scintillation equipment. (See Surveyor's Certificate and Map on next following page).

CERTIFICATE OF SURVEY
For
CINDERELLA URANIUM AND OIL, INC.,
April 18, 1955

This is to certify that I, T. H. Stone surveyed the mining claims hereinafter named, that the claims are properly staked on the ground, that the metes and bounds description are as mapped and as described on the Location Certificates recorded in the name of Cinderella Uranium and Oil, Inc., County Courthouse, Montrose County, Montrose, Colorado., and that the map of said claims has been signed by Colorado Registered Land Surveyor, Mr. H. D. Clark.

The names of claims as surveyed, recorded and mapped are as follows:

Bell Nol,	Blue No. 1,	White No. 1,	Sage No. 1,	Hotspot No. 1
Bell No. 2,	Blue No. 2	White No. 2,	Sage No. 2,	Hotspot No. 2,
Bell No. 3,	Blue No. 3,	White No. 3,	Sage No. 3,	Hotspot No. 3,
Bell No. 4,	Blue No. 4,	White No. 4,	Sage No. 4,	Hotspot No. 4,
Bell No. 5,	Blue No. 5.	White No. 5,	Sage No. 5,	Hotspot No. 5,
Bell No. 6,	Hanz No. 1,	White No. 6,	Sage No. 6,	Hotspot No. 6,
Bell No. 7,	Hanz No. 2,	White No. 7,	Sage No. 7,	Hotspot No. 7,
Bell No. 8,	Hanz, No.3,	White No. 8,	Sage No. 8,	Hotspot No. 8,
Bell No. 9,	Hanz No. 4,	White No. 9,	Sage No. 9,	Hotspot No. 9,
Bell No. 10,	Hanz No. 5,	White No. 10,	Sage No. 10,	Hotspot No. 10,
			Sage No. 11,	Hotspot No. 11,
Maiden No. 1,			Sage No. 12,	Hotspot No. 12,
Maiden No. 2,			Sage No. 13,	Hotspot No. 13,
Maiden No. 3,			Sage No. 14,	Hotspot No. 14,
Maiden No. 4,			Sage No. 15,	Hotspot No. 15,
Maiden No. 5,			Sage No. 16,	Hotspot No. 16,
Maiden No. 6,				Hotspot No. 17,
Maiden No. 7,				Hotspot No. 18,
Maiden No. 8,				Hotspot No. 19,
Maiden No. 9,				Hotspot No. 20,
Maiden No. 10,				Hotspot No. 21,
Maiden No. 11,				Hotspot No. 22,
Maiden No. 12,				
Star No. 1,				
Star No. 2,				
Star No. 3,				
Star No. 4,				
Star No. 5,				
Star No. 6,				
Star No. 7,				
Star No. 8,				
Star No. 9,				
Star No. 10,				

Signed/ T. H. Stone
t/ T. H. Stone

"EXHIBIT D"

Item 4(c), MF-103.

GEOLOGICAL AND GEOPHYSICAL REPORT

May 16, 1955.

LOCATION: The Sage, White, Hanz, Maiden, Bell, Blue, Star, and Hotspot groups of Claims are located from one-half to two miles West of where La Sal Creek Canyon runs into Dolores River Canyon in Southwest Montrose County, Colorado. These groups of claims lie on the topographic feature known as Wray Mesa of Paradox Quadrangle, Colorado.

These groups of Claims lie in Sections 27, 28, 33 and 34, of Township 47 North, Range 19 West; and unsurveyed land, of Township 46 North, Range 19 West.

These groups of Claims are accessible by a dirt road extending West and North from Wray Mesa to Colorado State Highway 90.

PROPERTIES: There are 90 Claims in these groups being: Sage Group, 16 Claims, White Group, 10 Claims, Hanz Group, 5 claims, Maiden Group, 12 Claims, Bell Group, 10 Claims, Blue Group, 5 Claims, Star Group, 10 Claims, and Hotspot Group, 22 Claims.

The Claims are all shown on the enclosed map in relation to known topographic features, section corners, lines, etc. All of the Claims, with the exception of 6 Claims, are standard 600 by 1500 feet in size and comprise approximately 20.6 acres of land per claim. The six exception claims are 400 by 1500 feet and comprise approximately 13.7 acres of land per claim. All 90 Claims have been surveyed and pits dug.

GEOLOGY: The principal formation exposed on the surface of these Claims is the Morrison, of Jurassic Age. There are small areas of Alluvium surface deposits scattered throughout the area.

The Brushy Basin, or Upper Morrison, covers the top of Wray Mesa to the West and North, with the Salt Wash, or Lower Morrison, outcropping on these claims and to the East and further down the slopes.

This entire group of Claims have the Salt Wash, or Lower Morrison, outcropping on, or underlying, them. The Salt Wash member of the Morrison formation is the principal Uranium ore bearing formation of Southwest Colorado at the present time. This formation ordinarily crops out above the slope-forming Summerville formation as a series of thick resistant ledges and broad benches. Sandstone predominates, and ranges in color from nearly white to grey, light-buff, and rusty-red. Interbedded with the sandstone are red shale and mudstone, and locally a few thin lenses of dense grey limestone. Sandstone commonly occurs as strata, traceable as ledges for considerable distance along the outcrop, but within each stratum individual beds are lenticular and discontinuous.

The Salt Wash sandstone member ranges from 320 to 400 feet in thickness and, unlike the underlying formation, does not thin along the flanks of the Paradox Valley Anticlines.

In the Wray Mesa area, the Morrison formation lies immediately on top of the Entrada sandstone, which is relatively hard and easily identifiable, because of its smooth rounded surface on the outcrops. This Entrada sandstone is known throughout the mining areaas the "Slock Rim".

The geological formations lay relatively flat in the area of these claims, with an approximate four degree dip to the Northeast. There are numerous faults in the area, and are undoubtedly conducive to the accumulation of Uranium ores throughout this entire area in the Morrison and deeper Shinarump formation.

The base of the Salt Wash Formation is approximately 6300 feet in elevation in the area of Cinderella Uranium and Oil, Inc., Claims. Most of the Larger Uranium ore bodies are found in the higher horizons of the Salt Wash. The formation is approxiamtely 420 feet thick in this area with individual beds averaging 85 feet.

The enclosed large scale Preliminary Geologic Map showing the individual Claims and the outline of Wray Mesa and other topographic features, will give a general idea of the geology of the area. The approximate contact line between the Brushy Basin and the Salt Wash member of the Morrison formation is also shown on this map. (See Note 1)

MINERALIZATION: A general reconnaissance radioactivity survey was made covering these groups of Claims, and several spots of abnormally high radioactivity were observed. These spots will have to be examined further before detailed study can be made of each.

These areas of high radioactivity are designated on the enclosed map by crossed circle. While areas of abnormally high radioactivity cannot be interpreted as positive mineable ore deposits, they certainly can be used as guides to ore of some character, depending on the depth to the ore, the grade thereof, or both.

The mineralized areas as shown on the enclosed map indicate areas where mineralization was indicated by the Model 117 Scintillators used in the field. This surface ore as indicated, was normally of low grade.

STATUS OF LAND: All of the acreage covered by the above mentioned groups of Claims is Public Domain, subject to claiming by citizens for any valuable minerals which may be found thereon.

None of the above listed Claims are on lands reserved for school purposes or lands withdrawn from exploration or mining by the Atomic Energy Commission.

RELATION OF CLAIMS TO COMMERCIAL MINES: The area of the Cinderella Uranium and Oil, Inc., groups of Mining Claims is completely surrounded by the very best Morrison mines in Southwestern Colorado.

To the Northwest, North, and East within from one to four miles lie the excellent group of mines in La Sal Creek Canyon. These mines are considered among the best Uranium Mines in Colorado and produce from the Morrison formation.

SUMMARY: The writer has spent enoughtime in the field in this area doing geological and geophysical work and in studying the up-to-date Mining History and the General Geology of the area from publications, to arrive at the following conclusions:

1. The areas covered by the groups of claims as outlined in this report are considered by the writer to be favorable and potential producers of Uranium Ore in commercial quantities for the following reasons:

"A" - Commercially producing Mines from the Morrison Formation exist throughout the area of the Claims.

"B" - There is a very large amount of abnormal structural activity associated with minor faulting throughout the area.

"C" - Mineralization associated with apparent channel activity is known to exist on or near most of the group of Claims.

"D" - Since most of the larger ore bodies of this mining district are found in the middle and higher benches of the Salt Wash formation, the following drilling program is suggested. Reconnaissance drilling of 1000 foot centers with average core hole depth of 175 feet, to test the third and second benches of the Salt Wash formation. The drilling program should be on all property having as elevation of 6500 feet or higher (See Note 2) and drilled to an elevation of 6385 feet. If ore is found in the higher horizons, it is suggested that the lower Salt Wash be explored to 6300 feet. (See Note 3)

"E" - Most of the Claims lie on relatively flat Morrison benches, or on outcrops conducive to shallow drilling or tunneling from the face of the rim, at a minimum cost.

"F" - Several well recognized and directed mining companies such as Strategic Minerals, Inc. are carrying on extensive detailed and reconnaissance core drilling at present in and around this immediate area.

/s/ Dean Roland, Geologist-
Geophysicist.

Note 1. Line X in Legend indicates this area.

Note 2. Area I in Legend indicates this area.

Note 3. Area II in Legend indicates this area.

"EXHIBIT E"

Item 4(d), MP-103.

It is approximately 40 miles to VCA Mill, Naturita, Colorado, which is supply and residence point. Roads are accessible to this group of claims by Highway 47 in Utah and Highway 90 in Colorado. Hard surface, dirt road maintained by the states to within 12 miles of this group of claims.

"EXHIBIT F"

Item 5(b), MP-103.

See "Exhibit D", Item 4(c), MP-103, Geological and Geophysical Report.

Item 5(d), MF-103. "EXHIBIT G"

Mr. Marvin C. Hanz, President of the Corporation, is now actively engaged in the practice of law in San Angelo, Texas. For the past ten years he has been engaged in buying real estate and income property and has, through his trading activities and in the practice of law, acquired oil, gas and mineral interests. He is familiar with the legal aspects of acquisition of mining properties and is familiar with this type of property management. He has been a Director and Treasurer of Lynn Carbon Black Company, and Director and Vice-President of Eggemeyer Gin Company, both of San Angelo, Texas.

Mr. Royal I. Hart, Vice-President of the Corporation, is also actively engaged in the private practice of law in San Angelo, Texas. He attended the University of Texas from 1946 to 1949 and received B.B.A. and L.L.B. degrees. He attended New York University in 1950 where he received his M.B.A. degree. From 1951 to 1952 he was attorney for Securities and Exchange Commission at Washington, D. C. Since that time he has been engaged in private practice of law. He is presently Secretary and Director of Pioneer Trust Company, San Angelo, Texas, President and Director of Miles Mill, Inc., San Angelo, Texas, Business Manager and Director of Madye's Inc., San Angelo, Texas, and Secretary of Petroleum Club of San Angelo in San Angelo, Texas.

Mr. Douglas A. Williams, Secretary and Director of the Corporation has been for eight years in the Pest Control Business, privately owned and operated by self. Prior to that he has been a builder, contractor and trader in real properties and oil and gas properties. He is presently Secretary and Director of Falcon Distributing Co., Inc., San Angelo, Texas, Treasurer and Director of Steele Electronic Corporation, San Angelo, Texas, and Director of Lynn Carbon Black Company, Inc., of San Angelo, Texas.

Mr. Jas. E. Robinson, Treasurer of the Corporation, is a self employed accountant (since 1917). He has handled oil and gas accounting and has had interests in drilling prospects, leases, royalties and otherwise. He has engaged in the oil and gas businessfor many years for himself and in association with independent operators.

Holvey H. Enochs, Field Representative for the Corporation, and the person who will supervise the operations outlined herein, has had a rig (oil, gas and water) servicing business. Prior to that he has been engaged for many years in the buying and selling and developing of oil leases, royalties and properties. It was under his supervision and direction that all the development heretofore made on these claims has been made. He has also procured all the materials for such work.

"EXHIBIT H"

Item 6(a), MF-103.

6,000 ft. rock plugging @ $1.75 per foot	$10,500.00
4,000 ft. coring @ $3.50 per foot	14,000,00
Total	$24,500.00

"EXHIBIT I"

Item 6(b), M P-103.

Field Representative, $600.00 per month for 3 months	$ 1,800.00
Assistant Field Representative, $600.00 per month for 3 months	1,800.00
Geologist (furnishing own equipment), $50.00 per day for 3 months	4,500.00
Engineering Service	500.00
Core Analysis, assays, etc.	400.00
Airborne Scintillation Grid Survey	500.00
Ground Scintillation Grid Survey	1,500.00
Total	$11,000.00

"EXHIBIT J"

Item 6(c), MF-103.

Fuel and operating expense of vehicle as shown in "Exhibit L", Item 6(g). (Not set out in this exhibit).

"EXHIBIT K"

Item 6(d), MF-103.

See "Exhibit L" if applicable.

"EXHIBIT L"

Item 6(g), MF-103.

Station Wagon @ $4.00 per day rental for 90 days	$ 360.00
Jeep @ $4.00 per day rental for 90 days	360.00
Total	$ 720.00

Fuel and Operating Expenses on Vehicles	$ 360.00

"EXHIBIT M"

Item 6(h), MF-103.

No allowances have been made for contingencies.

"EXHIBIT N"

Item 7(b), MP-103.

Cinderella Uranium and Oil, Inc., will pay:

Two Field Representatives	$3,600.00
Rentals on Vehicles	720.00
Operations Expense on Vehicles	360.00
Cash on contracts, etc.	4,465.00
Total	$9,145.00

or,

Cinderella Uranium and Oil, Inc., will pay proportionately in cash on all expenses.

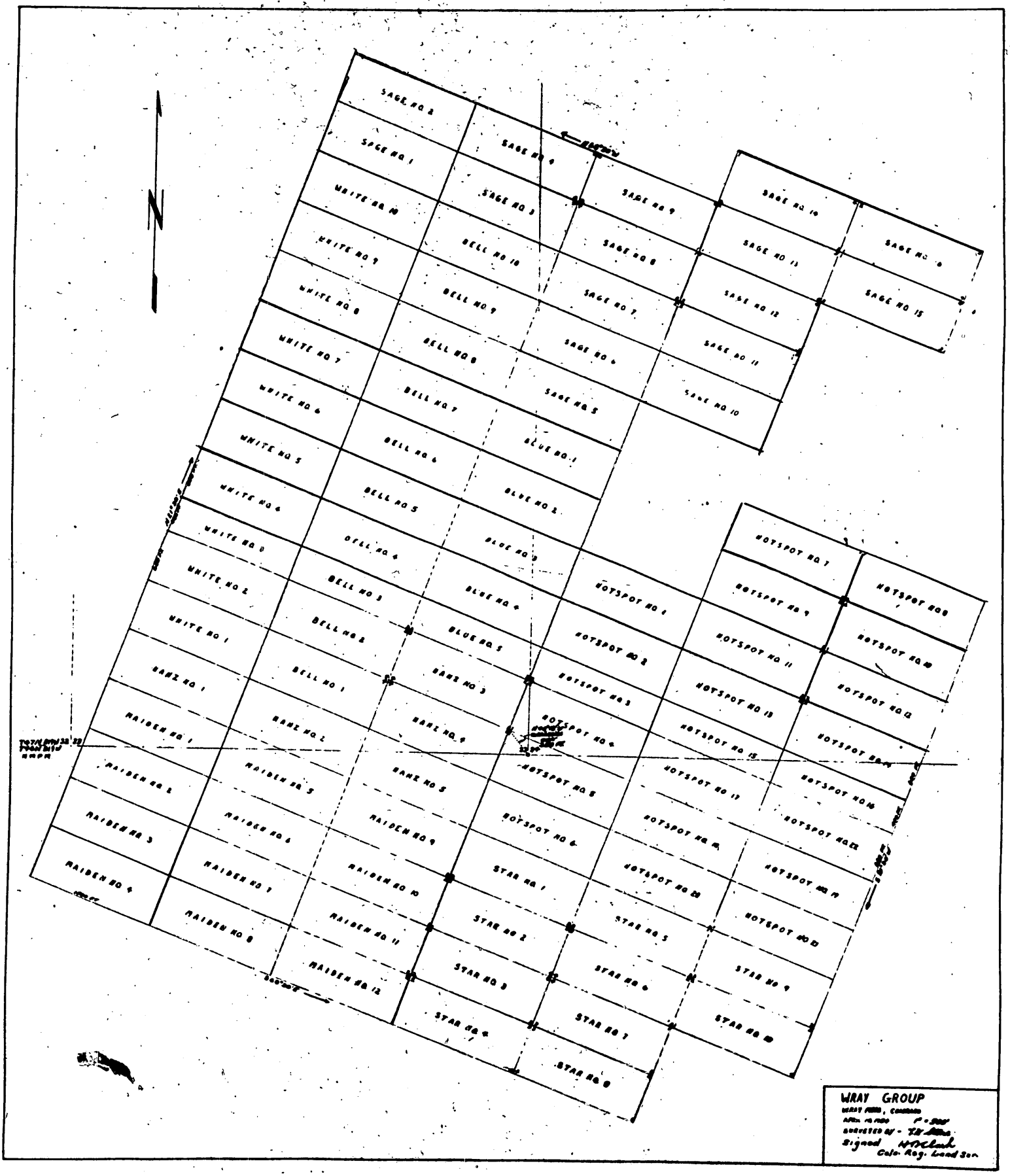
SAGE NO 2
SAGE NO 1
SAGE NO 4
SAGE NO 3
SAGE NO 9
SAGE NO 10
SAGE NO 14
SAGE NO 13
SAGE NO 8
SAGE NO 12
SAGE NO 15
SAGE NO 7
SAGE NO 11
SAGE NO 6
SAGE NO 10
SAGE NO 5
WHITE NO 10
WHITE NO 9
WHITE NO 8
WHITE NO 7
WHITE NO 6
WHITE NO 5
WHITE NO 4
WHITE NO 3
WHITE NO 2
WHITE NO 1
BELL NO 10
BELL NO 9
BELL NO 8
BELL NO 7
BELL NO 6
BELL NO 5
BELL NO 4
BELL NO 3
BELL NO 2
BELL NO 1
BLUE NO 1
BLUE NO 2
BLUE NO 3
BLUE NO 4
BLUE NO 5
BANZ NO 1
BANZ NO 2
BANZ NO 3
BANZ NO 4
BANZ NO 5
HOTSPOT NO 7
HOTSPOT NO 9
HOTSPOT NO 11
HOTSPOT NO 13
HOTSPOT NO 15
HOTSPOT NO 17
HOTSPOT NO 19
HOTSPOT NO 21
HOTSPOT NO 8
HOTSPOT NO 10
HOTSPOT NO 12
HOTSPOT NO 14
HOTSPOT NO 16
HOTSPOT NO 18
HOTSPOT NO 20
HOTSPOT NO 22
HOTSPOT NO 1
HOTSPOT NO 2
HOTSPOT NO 3
HOTSPOT NO 4
HOTSPOT NO 5
HOTSPOT NO 6
HOTSPOT NO 23
HOTSPOT NO 24
HOTSPOT NO 25
HOTSPOT NO 26
HOTSPOT NO 27
HOTSPOT NO 28
HOTSPOT NO 29
HOTSPOT NO 30
HOTSPOT NO 31
HOTSPOT NO 32
HOTSPOT NO 33
HOTSPOT NO 34
HOTSPOT NO 35
HOTSPOT NO

Might be O.K. if upper
Salt Wash ore-bearing horizon
hasn't been eroded

Murphy

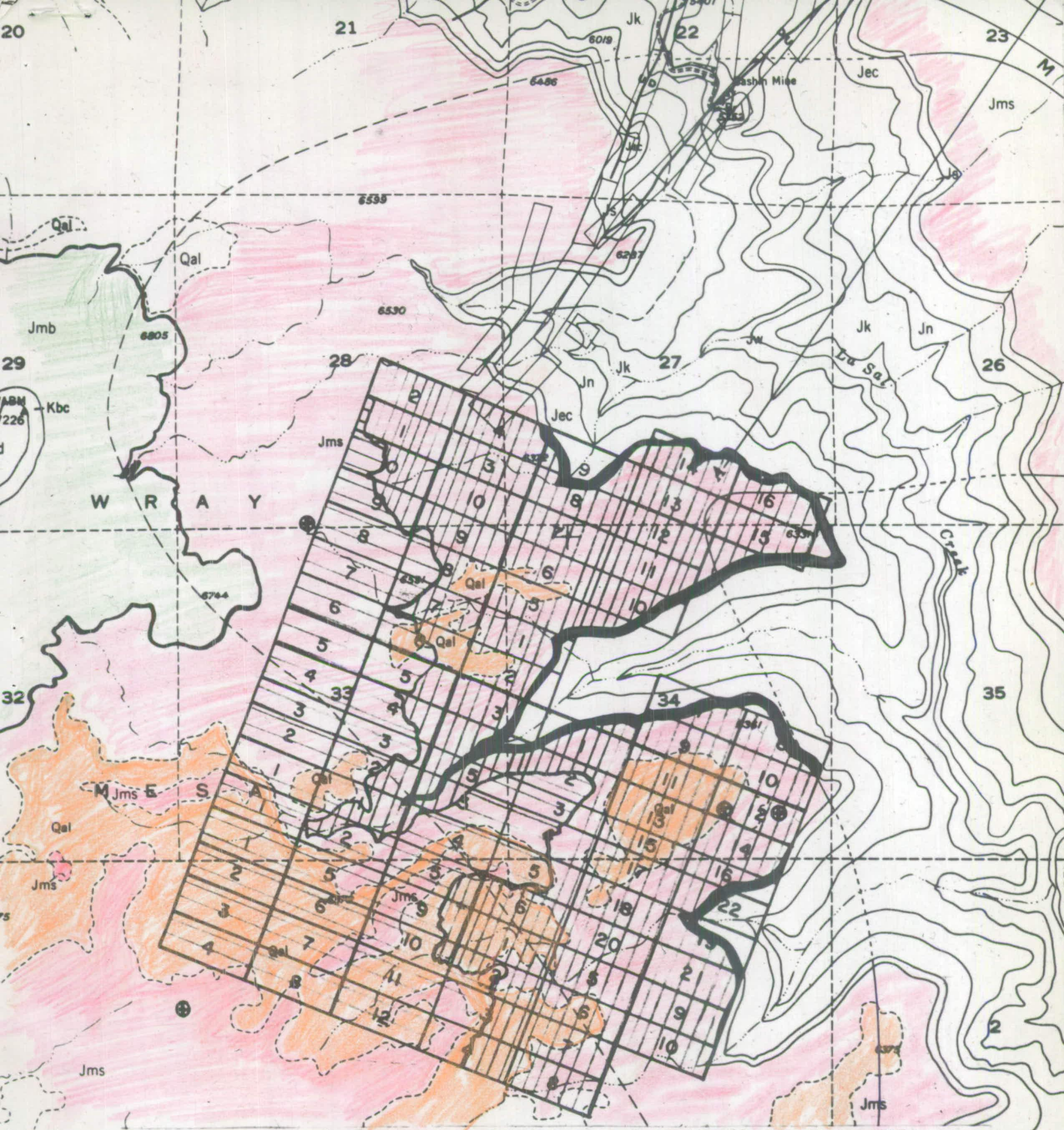

GEOLOGIC MAP SHOWING CLAIMS OF CINDERELLA URANIUM AND OIL, INC.,

Legend:
- Jmb - Brushy Basin Member of Morrison Formation
- Jms - Salt Wash Member of Morrison Formation
- Qal - Alluvium surface deposits
- ⊕ - Areas of High Radioactivity
- Area I
- Area II
- Line X

Note: Colored by F.M. Murphy

BUREAU OF MINES
870 Market Street
San Francisco 2, Calif.

OFFICIAL BUSINESS /

Defense Mineral Exploration Administration
Interior Building
Washington 25, D. C.