CW

UNITED STATES
DEPARTMENT OF THE INTERIOR
DEFENSE MINERALS EXPLORATION ADMINISTRATION
WASHINGTON 25, D. C. 600

DOCKET COPY
Surname:

AUG - 3 1956

Mr. Arnold Becker
Fulton Street
Sidney, Ohio

Re: Docket No. DMEA-4279-fluorspar
Arnold Becker
Central Kentucky Mine
(F. C. Salamm Property)
Mercer County, Kentucky

Dear Mr. Becker:

This is to acknowledge receipt of your letter of July 21, 1956, in which you instruct us to withdraw the subject application.

The application has been withdrawn from our active file and the matter is now considered closed.

We wish to thank you for your interest in the Defense Minerals Program.

Sincerely yours,

C. O. Mittendorf

Administrator

JHopkins:ms 8/3/56
Copy to: Docket
Operating Committee
Field Team, Region V
Mr. Kiilsgaard, 5222
Mr. McDougal, 3522
Mr. Houk
Admr. R. File

R.C.H.

UNITED STATES
DEPARTMENT OF THE INTERIOR
DEFENSE MINERALS EXPLORATION ADMINISTRATION
WASHINGTON 25, D. C. 600

August 3, 1956

Memorandum

To: Mr. R. E. Adams, Chief
Operations Control and Statistics Division

From: Lawrence G. Houk, Chief
Nonmetallic Minerals Division

Subject: Withdrawal of application - Docket No. DMEA-4279-fluorspar
Arnold Decker
Central Kentucky Mine
(F. C. Salama Property)
Mercer County, Kentucky

The subject application has been withdrawn by the applicant, Mr. Arnold Decker, and the matter is now considered closed.

James Hopkins
Nonmetallic Minerals Division

UNITED STATES
DEPARTMENT OF THE INTERIOR
DEFENSE MINERALS EXPLORATION ADMINISTRATION
WASHINGTON 25, D. C. 600

DOCKET COPY
Surname:

August 3, 1956

Memorandum

To: Mr. R. E. Adams, Chief
Operations Control and Statistics Division

From: Lawrence G. Houk, Chief
Nonmetallic Minerals Division

Subject: Withdrawal of application - Docket No. DMEA-4279-fluorspar
Arnold Decker
Central Kentucky Mine
(F. C. Salama Property)
Mercer County, Kentucky

The subject application has been withdrawn by the applicant, Mr. Arnold Decker, and the matter is now considered closed.

James Hopkins
Nonmetallic Minerals Division

JHopkins:ms 8/3/56
Copy to: Docket
Mr. Houk
Admr. R. File

RECEIVED
JUL 23 1956

Mr Lawrence Hough Sidney O
Dear Sir:- 7/21-56

In regard to my application for bid in exploration for Fluorspar I am sorry to say I will half to give up the claim Mr. F.C. Slamp will not sign a lease on his property and I have not got the money to go a head so I will half to give up the whole deal until I can try and raise the money there is no other way so I am taking this opportunity to thank you and all in your department for all the help you have given me an the time you have spent in aiding me.

Respectfully Yours
Arnold Decker

DMSA-4259

UNITED STATES
DEPARTMENT OF THE INTERIOR
DEFENSE MINERALS EXPLORATION ADMINISTRATION
WASHINGTON 25, D. C.
ROOM 13 POST OFFICE BLDG
KNOXVILLE 2, TENN.

RECEIVED
JUN 1956

June 6, 1956

Mr. Errol W. Draffen
Draffen Building
Harrodsburg, Kentucky

Re: DMEA-4279 (Fluorspar)
Arnold Decker, Sidney, Ohio
Central Kentucky Mine
(F. C. Salsma property)
Mercer County, Kentucky

Dear Mr. Draffen:

In reply to the two questions asked in your letter of May 28 to Mr. V. J. Lynch:

(1) If the Operator should fail to carry out his part of the project, the land owner would not be liable. No funds are advanced under these contracts, therefore he could not fail to account for them. Payment to the Operator is made only after approved expenses are accrued or paid.

(2) Royalties are due on production during the active period of the project and for six months thereafter; if the project is certified as a discovery they are due for 10 years from the date of the contract unless the amount due is paid before that date. If the Operator fails to pay these royalties, the land owner is then liable for payment thereof. In the event the Operator transfers or surrenders his lease, he is required to provide for the Government's royalty interest.

In the event that the land owner refuses to sign a Consent to Lien, a contract cannot be approved unless the applicant obtains a guarantee of royalties from a financially responsible third party, or provides a surety bond.

We do not consider the Consent to Lien to be an unreasonable consideration, for after all, the land owner benefits from a discovery of commercial minerals on his land and if there is no discovery, the lien expires after the six-month period provided in the contract.

For your information, I am enclosing the following:

DMEA Order-1 Amended
Question-and-answer pamphlet
(see especially questions 54 to 69)
Contract form, MF-200

A copy of this letter is being sent to our Legal Division in Washington, in case they wish to provide any additional information.

Very truly yours,

Robert A. Laurence
Executive Officer
DMEA Field Team, Region V

RAL/m
Enclosures 3
cc - Operating Committee (2)
Legal Division
Mr. W. T. Millar
Mr. V. J. Lynch
Files

C O P Y
mg 6/6/56

Law Offices
DRAFFEN & WICKLIFFE
Draffen Building
Harrodsburg, Kentucky

Errol W. Draffen
W. A. Wickliffe

Telephone
299

May 28, 1956

Mr. V. J. Lynch
Executive Officer
Field Team, Region V

Dear Mr. Lynch:

Some few days ago Mr. Arnold Decker made application to your office for Exploration Project Loan, following which you enclosed copy of form MF-203, Consent to Lien, to be signed by the land owner,

The land owner, whom I represent, before consenting to the lien, would like an expression from your office as to the effect of the contract which he would sign. He would like to be advised on the following:

1. Should the operator fail to carry out his agreement to explore the project in whole or in part, and fail to account for the funds advanced to him, in that case would the owner of the land be responsible?

2. If after completing the project the operator fails to account to the government for a percentage of royalties, in that event would the land owner be responsible for any such failure on the part of the operator?

If these answers are to the effect that the land owner would be held responsible, is there any way for the government to delete from the contract the provisions which embody these obligations, namely Paragraph 2, if I am not mistaken.

Appreciating an early reply, I am

Very truly yours,

/s/ Errol W. Draffen

Errol W. Draffen

EWD:svm

cc Mr. Frank Slama

RECEIVED
- 4 1956

4279

Mr. Laurence D. Houk Sidney O.

Dear Sir: Oct. 31-56

RECEIVED
JUN - 4 1956

In reference to your letter of Oct. 31. I am waiting for a reply from the land owner Mr. F. C. Hoang in Kentucky he had his Lawyer write to Knoxville Tenn last monday 28th in paragraph (2) he don't quite understand that part he seems to think that if I don't make good he will be held responsible for the loan to me I tried to explain as near as I could that all the Goverment wanted was assurance that should there be sufficient enought found there to commercial lize so that we would have assurance of Coarest & Congress on his property and that so long as the Goverment was in on it he could

not transfer or sell his property unless the party he was to sell to agreed to mining ~~rights~~ rights were the Government & I are concerned I may be ~~wrong~~ wrong in that but that is the way I think it is but he thinks different so therefore that is what the case is but I should hear from him some time next week and will write at my earliest convenience thanking you for your letter

Arnold Decker

Docket No. DEMC-4279
Central K.S. Mine
F.C. Slama (Property)
Mercer, Co. Kentucky

INTERIOR DEPT.
SECRETARY'S
MAIL CENTER
JUN - 4 1956
TO MINES

BUREAU OF MINES
WASHINGTON, D. C.
JUN 4 1 15 PM '56

AFTER FIVE DAYS, RETURN TO

Arnold Decker
Fulton St
Sidney Ohio

SIDNEY
MAY 31
7 00PM
1956
OHIO

Docket No. 4279.

~~c/o Lawrence H. Hoch~~

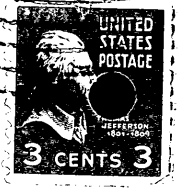

U.S. Dept. Interior
Nonmetallic Mineral Div.
Washington
(25)
D.C.

UNITED STATES
DEPARTMENT OF THE INTERIOR
BUREAU OF MINES
WASHINGTON 25, D. C.

RECEIVED
MAY 29 1956

May 24, 1956

Memorandum

To: Lawrence G. Houk, Chief, Non-Metallic Minerals Division, Defense Minerals Exploration Administration

From: Commodity Specialist, Branch of Construction and Chemical Materials

Subject: Review of Application, DMEA No. 4279, Fluorspar, Arnold Decker, Central Kentucky Mine, Mercer Co., Kentucky, Estimated cost not given.

The applicant requests assistance in the exploration of a 29-inch fluorspar vein, requiring an unspecified amount of work. This particular vein cannot be located among those mentioned by Lewis C. Robinson and others in The Vein Deposits of Central Kentucky, Kentucky Geological Survey, 1931.

Veins within the area may include the Thompson, Falconer, Green Million, Perkins and Hugeley. Mineralization in these veins consists primarily of barite and calcite, fluorite may be in association. Galena and sphalerite may or may not be present in the veins.

The applicant has presented no definite work program. Work to date has been done primarily on the vein, although no fluorite appears to have been produced from either the 50 foot shaft or the 18 foot drift. Thus far, this work is reported to have cost $1,630.

Additional information concerning past production and the nature of the vein worked by the applicant, it is felt, would aid in evaluating the application. The applicant probably has done sufficient work so that it would be possible to obtain from him this information. Also of assistance in appraisal would be a diagram showing the strike of the vein and its relationship to present and proposed work.

It is recommended that the application be referred to to the Field Team for appropriate action.

Robert B. McDougal

Robert B. McDougal

DOCKET COPY
Surname: Hopkins Houk Mittendorf

UNITED STATES
DEPARTMENT OF THE INTERIOR
DEFENSE MINERALS EXPLORATION ADMINISTRATION
WASHINGTON 25, D. C. 600

MAY 28 1956

Mr. Arnold Decker
Fulton Street
Sidney, Ohio

Re: Docket No. DMEA-4279-fluorspar
Arnold Decker
Central Kentucky Mine
(F. C. Salama Property)
Mercer County, Kentucky

Dear Mr. Decker:

Reference is made to your application for exploration assistance on the subject property dated April 29, 1956.

We are unable to continue processing your application until we receive a copy of your lease and six copies of an Owner's Consent to Lien. Please send us these documents at your earliest convenience.

Sincerely yours,

SIGNED
Lawrence G. Houk, Chief
Nonmetallic Minerals Division

JHopkins:ms 5/28/56
Copy to: Docket
Field Team, Region V
Mr. Kiilsgaard, 5222
Mr. McDougal, 3522
Mr. Houk
Admr. R. File

R.C.

IN REPLY REFER TO:

UNITED STATES
DEPARTMENT OF THE INTERIOR
GEOLOGICAL SURVEY
WASHINGTON 25, D. C.

RECEIVED
MAY 11 1956

May 10, 1956

Re: DMEA 4279
Arnold Decker
Central Kentucky Mine
Mercer Co., Kentucky
Fluorspar

Memorandum

To: L. G. Houk, Defense Minerals Exploration Administration

From: N. E. Nelson, U. S. Geological Survey

Subject: Review of application.

The applicant requests assistance in exploring, by doing an unstated amount of work, a 29-inch fluorspar vein. The exact location of the prospect is not given but it is in an area containing several fluorspar mines, especially the Faircloth, Chinn and Twin Chimney. The prospect cannot be identified as one mentioned in The Vein Deposits of Central Kentucky, L. C. Robinson and others, The Kentucky Geological Survey 1931.

The veins which would seem to be in the immediate vicinity are the Thompson and Falconer. The veins are characteristically calcite and barite veins and fluorite is, on balance, an accessory mineral. Galena and sphalerite are present in some veins and absent in others.

No definite work program is presented by the applicant. He has been doing work on the vein, but no fluorite appears to have been produced from the 50-foot shaft and 18-foot drift, work that is said to have cost $1,630.00.

Definitive data as to the suggested past production, and some hint as to the character of the vein worked on by the applicant would assist in appraising the application. Probably enough work has been done and it may be possible to get from the applicant a more definite statement concerning the results.

Referral of the application to the Field Team for appropriate action is recommended.

N. E. Nelson

N. E. Nelson

May 7, 1956

Memorandum

To: Executive Officer, DMEA Field Team, Region

From: Chief, Operation's Control and Statistics Division

Subject: Assignment of Docket Number

There is listed below the assigned docket number to an application recently received from Region V.

DMEA 4279 Arnold Decker

Robert E. Adams
Chief, Operation's Control
and Statistics Division

May 7, 1956

Arnold Decker
Fulton Street
Sidney, Ohio

Subject: DMEA 4279
Re:

Dear Mr. Decker:

The receipt of your application dated April 29, 1956 for exploration assistance under the Defense Production Act of 1950, as amended, is hereby acknowledged.

Your application has been assigned Docket Number 4279 and referred to the Non-metallic Division.

Kindly identify all future correspondence relating to your application by this docket number.

Sincerely yours,

Robert E. Adams, Chief
Operations Control and
Statistics Division

UNITED STATES
DEPARTMENT OF THE INTERIOR
DEFENSE MINERALS EXPLORATION ADMINISTRATION
WASHINGTON 25, D.C.
ROOM POST OFFICE BLDG.
KNOXVILLE 2, TENN.

May 1, 1956

Memorandum

To: Operating Committee, DMEA - Washington

From: Acting Executive Officer, DMEA - Region V

Subject: Application - Arnold Decker, Fulton St. Sidney, Ohio.
Mine in Mercer County, Kentucky (Fluorspar)

Transmitted are three copies of an application from the subject applicant, including description of the work to be done, an estimate of the cost, and a sketch map.

Mr. Decker states that he will send a copy of the mining lease and Owner's Consent to Lien at an early date.

V. J. Lynch

V. J. Lynch

RECEIVED
MAY 3 - 1956

E. W. Frazer, Chem
C. L. Frazer, Chem

Marion, Ky.
Phone 78

FRAZER LABORATORIES

Certificate of Analysis

Sample _____ No. _____

From _____ Date _____

Ef. CaF_2	7[illegible].20	
CaF_2	96.69	– Calcium Fluoride
SiO_2	0.96	– Silicon dioxide
$CaCO_3$	1.91	– Calcium Carbonate
R_2O_3	0.46	– metals Fe_2O_3
$BaSO_4$	0.00	– Barium Sulfate

C. L. Frazer Chemist

MF-103
(Revised April 1952)

UNITED STATES DEPARTMENT OF THE INTERIOR
DEFENSE MINERALS EXPLORATION ADMINISTRATION

Form Approved.
Budget Bureau No. 42-R1035.2.

APPLICATION FOR AID IN AN EXPLORATION PROJECT, PURSUANT TO DMEA ORDER 1, UNDER THE DEFENSE PRODUCTION ACT OF 1950, AS AMENDED

Not to be filled in by applicant

Docket No. 4279
Metal or Mineral Fluorspar
Date Received May 1, 1956
Estimated Cost
Participation (Government %)

INSTRUCTIONS

1. *Name of applicant.*—(*a*) State here your full legal name, in the form in which you will wish to contract, and your mailing address: Carnold Decker, Fulton Street, Sidney Ohio. Mine to be known as Centeral Kentucky Mining & Exploring

(*b*) If other than an individual, add to your name above whether a corporation, partnership, etc., and the name of the State in which incorporated or otherwise organized.

(*c*) If a corporation, add to above statement, titles, names and addresses of officers.

(*d*) If a partnership, add to the above statement the names and addresses of all partners.

RECEIVED
MAY 1 - 1956

2. *General.*—Read DMEA Order 1, "Government Aid in Defense Exploration Projects," before completing this application. Submit this application and all accompanying papers in quadruplicate (four copies), with your name and address on each sheet of the application and on all accompanying papers. Where sufficient space is not provided on the form for all required information, state it on an accompanying paper, with a reference in each case to the instruction to which it refers by number. Comply with all applicable instructions; or, if not applicable, so state. File the application with Defense Minerals Exploration Administration, Department of the Interior, Washington 25, D. C., or with the nearest field executive officer thereof.

3. *Applicant's property rights.*—(*a*) State the legal description of the land upon which you wish to explore, including all land which you possess or control that may be benefited by the exploration, and excluding any land or interest in land which is not to be included in the exploration project contract Property owned by F. C. Salanza, on Dick Dam road, ½ Mile off State Route 35 in Mercer County Kentucky

(*b*) State any mine name by which the property is known.

(*c*) State your interest in the land, whether owner, lessee, purchaser under contract, or otherwise Lessee
Centeral Kentucky Mining & Exploring (Duplicate lease to Follow)

(*d*) If you are not the owner, submit with this application a copy of the lease, contract, or other document under which you control the property.

(*e*) If you own the land, describe any liens or encumbrances on it

(*f*) If the land consists of unpatented claims, add to the description above, the book and page numbers for each recorded location notice.

4. *Physical description.*—(*a*) Describe in detail any mining or exploration operations which have been or now are being conducted upon the land, including existing mine workings and production facilities. State your interest, if any, in such operations. Also describe accessibility of mine workings for examination purposes.

(*b*) State past and current production, and ore reserves, if any, giving quantities and grades.

(*c*) Describe the geologic features of the property, including mineralization, type of deposit (vein, bedded, etc.), and your reasons for wishing to explore. Illustrate with maps or sketches. Send with your application (but not necessarily as a part of it) any geologic or engineering report, assay maps, or other technologic information you may have, indicating on each whether you require its return to you.

(*d*) State the facts with respect to the accessibility of the project: Access roads, distances to shipping, supply and residence points.

(*e*) State the availability of manpower, materials, supplies, equipment, water, and power.

16—66551-1

RECEIVED
MAY 3 - 1956

5. *The exploration project.*—(*a*) State the mineral or minerals for which you wish to explore Fluorspar

(*b*) Describe fully the proposed work, including a map or sketch of the property showing a plan (and cross sections if needed) of any present mine workings, and the location of the proposed exploration work as related to such features as contacts, veins, ore-bearing beds, etc.

(*c*) The work will start within 90 days and be completed within 12 months from the date of an exploration project contract.

(*d*) State the operating experience and background of the applicant with relation to the ability to carry out such exploration project, and also that of the person or persons who will supervise the operations.

6. *Estimate of costs.*—Furnish a detailed estimate of the costs of the proposed work (you will have to use a separate sheet), under the following headings. Add the totals under all headings to give the estimated total cost of the project:

(*a*) *Independent contracts.*—(Note.—If the applicant does not intend to let any of the work to contractors, write "none" after this item. To the extent that the work is to be contracted, do not repeat the cost of the contract-work in subsequent items.) State the cost of any proposed independent contracts for the performance of all or any part of the work, expressed in terms of units of work (such as per foot of drilling, per foot of drifting, per hour of bulldozer operations, per cubic yard of material moved, etc.).

(*b*) *Labor, supervision, consultants.*—Include an itemized schedule of numbers, classes and rates of wages, salaries or fees for necessary labor, supervision and engineering and geological consultants.

(*c*) *Operating materials and supplies.*—Furnish an itemized list, including items of equipment costing less than $50 each, and power, water and fuel.

(*d*) *Operating equipment.*—Furnish an itemized list of any operating equipment to be rented, purchased, or which is owned and will be furnished by the Operator, with the estimated rental, purchase price, or suggested use-allowance based on present value, as the case may be.

(*e*) *Rehabilitation and repairs.*—Furnish a detailed list showing the cost of any necessary initial rehabilitation or repairs of existing buildings, installations, fixtures, and movable operating equipment, now owned by the Operator and which will be devoted to the exploration project.

(*f*) *New buildings, improvements, installations.*—Furnish a detailed list showing the cost of any necessary buildings, fixed improvements, or installations to be purchased, installed or constructed for the benefit of the exploration project.

(*g*) *Miscellaneous.*—Furnish a detailed list showing the cost of repairs to and maintenance of operating equipment (not including initial rehabilitation or repairs of the Operator's equipment), analytical work, accounting, workmen's compensation and employers' liability insurance, and payroll taxes.

(*h*) *Contingencies.*—Give an estimate of any necessary allowances for contingencies not included in the costs stated above.

NOTE.—No items of general overhead, corporate management, interest, taxes (other than payroll and sales taxes), or any other indirect costs, or work performed or costs incurred before the date of the contract, should be included in the estimate of costs.

7. (*a*) Are you prepared to furnish your share of the cost of the proposed project in accordance with the regulations on Government participation (Sec. 7, DMEA No. 1)?

(*b*) How do you propose to furnish your share of the costs?

☐ Money ☒ Use of equipment owned by you ☒ Other

Explain in detail on acompanying paper.

CERTIFICATION

The undersigned, whether as an individual, corporate officer, partner, or otherwise, both in his own behalf and acting for the applicant, certifies that the information set forth in this form and accompanying papers is correct and complete, to the best of his knowledge and belief.

Dated April 29th, 1956

Arnold Decker
(Applicant)

By

Title 18, U. S. Code (Crimes), Section 1001, makes it a criminal offense to make a willfully false statement or representation to any department or agency of the United States as to any matter within its jurisdiction.

U. S. GOVERNMENT PRINTING OFFICE 16—66551-1

A Sixteen hundred and thirty dollars has been spent on Exploration thus far.
a fifty foot shaft has been sunk at one location and an eighteen foot drift has been drive in the bank in an other location.
At present there is no production facilities.
Present interest is sole lessee of the property

B From past production there are five or six tons of low grade surface ore on the premises this ore has not been processed.

C The property is rocky lime stone with about 18 in. subsoil.
The Mineralization includes Calcite, barite, Fluorspar in a 29" in. vein at present
The reason for wish to explore it to discover if there is sufficient fluorspar in the vein to begin production on a Commercial basis.

Mafor sceteh
Engineering report

D Access road Dip Dam Road is one Half mile accross the leased farm
State route 35 is one mile from mine

Arnold Decker
Fulton st
Sidney O.

The instances to shipping are five mile to Bergin KY and ten miles to Wilmore KY where there is already a tipple shute for loading cars
The supply and resident point is Danville Kentucky which is eleven & one half mile from mine site

5c Man power is really available
Material & supplies are available also equipment is available
Water is 2½ mile from mine at KY. river
Power is with in 100 yd from mine drift or shaft

5.c sketch
(c)
(d) The supervisor Ed Neal has had thirty years experience in fluorspar mining
The applicant has had one year

6 see sheet

7(a) yes
(b3) With labor at the site of the mine and operating equipment

Arnold Decker
Fulton St
Sidney, O.

B

Labor per man will need (2) two present. @ $10.00 Per Day

Supervision of project Col Neal supervisor $10.00 + .50 Per ton Bonus

Book keeping Labor + consultant on Sale and shipping @ 1800.00 12 mo. self

C Laboratory fee on samples $6.00 Per sample

Dynamite and Cap Loders $23.00 week

$11.50 case 100# stick $11.50 - .50 Box 10.00 week

Gasolene + Oil for compressor + Hoist

Rent on property on K.S. river for washing + jigging 25.00 or 30.00 month?

Possiable water supply on mine site in future!!

D Rental purchase price on air compressor @ (750.00 full price) $45.00 week

1 jig @ 25.00

1 crusher

1 washer 75.00 } full price 2 pieces equipment

($385.00 to wards rental Purchase Price air compressor)

1 Hoist value @ $500.00

1 Jack Hammer $100.00

100' air Hose $50.00

1 Generator Power unit $400.00

1 1950 G.M.C. Pick up truck Valued @ $800.00

150' 3/4 iron or Galvanized pipe $37.00

1 wheelbarrow at ____ $25.00

100' 3/4 rope ____ $12.00

1 Detonator ____ $20.00

and numerous small tools

@ 1.75 3.50

2 picks 2.00

3 shovels 1.00

2 Chains 2 sledge Hammers 4.00

1 set Carpenter tools value 100.00

1 set Socket wrenches 40.00

2 Pipe wrenches 14" + 18" 8.00

E There is no structures of any type at present

7 There is to be a [illegible] or tool shed come [illegible] at 15000
a tipple or ore shute to be constructed when
and if the Fluorspar will be a commercial ~~Status~~ ?
there will be a track and 2 ore cars to be installed later

8 At present time I do not have any data on compensation
insurance or pay roll tax I will help to consult a C.P.A.
man on those things.

9

7 a. I will furnish the equipment I have on
hand & my ability to operate the mine and
my ~~knowledge~~ knowledge of mining and handling
~~equipment~~

B. At present time I have no funds I have spent
all I could scrape to gether

This is an itemized account of what equipment I have on hand.

1 hoist
1-21 foot T rail & carrage
2 ore buckets
1 generator light plant
1 jack hammer
1-100 feet of hose
3 drill rods 3 ft, 4 ft, 6 ft 3 heads
1 wheelbarrow
3 shovels
2 picks
1 detionator
200 ft exploding wire
100 sticks dynamite
about 2 box exploders different stages
1-complete box socket & wrenches
1-complete set carpenter tool
1-1950 Pickup G.M.C. truck
2 miners picks
150 ft 3/4 rope for hoist
2 log chains
2 sledge hammers
150 ft 3/4 pipe and fittings
2 pipe wrenches

Arnold Decker
Fulton st
Sidney O.

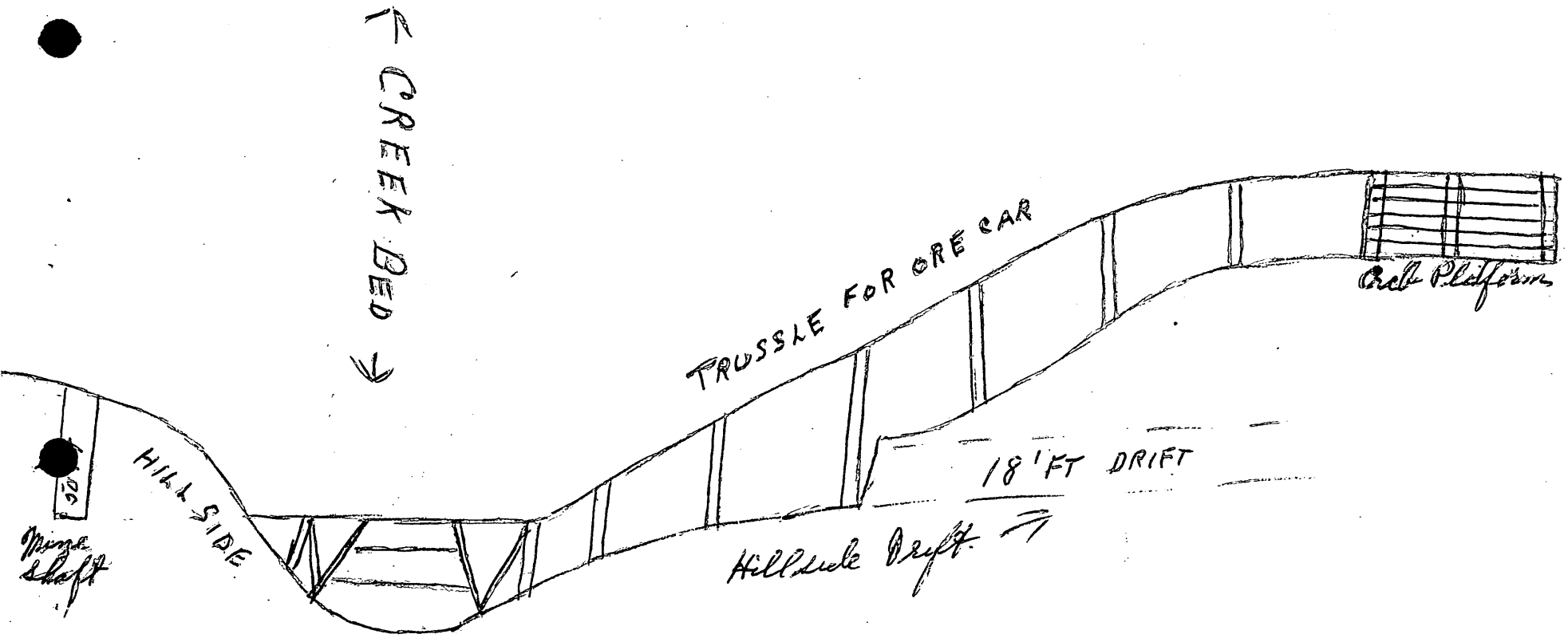

Filling in wash creek bed to make reserve water pond for washing & jigging at mine site

Arnold Decker
Fulton St
Sidney O.

RECEIVED
MAY 3 - 1956