E-952

For Certificate of Deposit No. 42, dated October 16, 1956, giving royalty payment of $0.53, see E-516.

TRIPLICATE

STANDARD FORM 201 (Formerly Cert. of Deposit, Form 1)
Promulgated Oct. 1949 by Treasury Dept., Fiscal Service

THIS DEPOSIT IS NOT SUBJECT TO CHECK

Oak Ridge, Tennessee

DEPOSIT NO. 14-23-070-23

For credit of 428 Br. Trsy. Re[redacted]al Office, Oak Ridge, Tenn. 8[redacted]-56
(Name, title, and disbursing or othe[redacted]tification symbol of accountable officer) (Da[redacted]ent)

deposited with Hamilton National Bank, Knoxville, Tennessee
(Name and location of depositary)

$ 3.27

for accounts listed below. SCHEDULE NOS.

ACCOUNT SYMBOL	TITLE OF ACCOUNT TO BE CREDITED	AMOUNT
14X4401	Idm-E952 Carolina Mining Co. (Royalty Payment)	0.92
	Idm-E954 Carolina Mining Co. (Royalty Payment)	2.35

(Depositor will insert below his name, title, Department or Agency concerned, and his address)

Defense Minerals Exploration Administration
Bureau of Mines, Dept. of Interior
Helen R. Miller, Adm. Asst.
P. O. Box 217
Norris, Tennessee

SPACE BELOW TO BE USED BY DEPOSITARY ONLY

I certify that the above amount has been received for credit in the account of the Treasurer of the United States on the date shown, subject to adjustment for uncollectible items included therein.

(Authorized signature)

AUG 21 1950

(Date of credit in Treasurer's account)

DEPOSITARY WILL DATE, SIGN, AND RETURN THIS TO DEPOSITOR FOR HIS RETAINED COPY

16—59686b-1 GPO

DEFENSE MINERALS EXPLORATION ADMINISTRATION
CONTRACT ADMINISTRATION AND AUDIT DIVISION

REPORT OF REVIEW

I have reviewed the Monthly Reports of:

Carolina Mining Company
P. O. Box 314
Franklin, North Carolina

pertaining to Exploration Project Contract No. Idm-E952, Docket No. DMEA-4205, for the months of June 1956 and July 1956, inclusive, covering a project for the exploration of mica on property, known as the Hall Mine located in Jackson County, North Carolina.

My review included an examination of the Monthly Reports (Forms MF-104) and supporting documents attached thereto, comparison of the costs claimed with the contract and pertinent schedules, verification of work performed by reference to Field Team reports, and a determination of the reasonableness and propriety of the costs.

This review was made in lieu of a final audit of the Operator's accounts and records for the following reason:

all of the costs incurred were under a contract provision for payment by the Government on the basis of fixed unit costs of work actually performed.

The review disclosed the following facts in regard to the amount paid or to be paid the contractor:

Total cost as billed by Contractor		$1,144.00
Exceptions:		
By DMEA Finance Officer	$ -0-	
Herewith	-0-	-0-
Total Accepted Cost		$1,144.00

The contract calls for a 75 percent participation of exploration expenses by the United States Government. Therefore, payment to the contractor by the Government in the amount of Eight hundred fifty-eight and No/100 Dollars

$858.00

is considered valid and proper, provided that the Regional Executive Officer, the Administrator, or other competent official has accepted or will accept the project as having otherwise met the terms of the contract.

E. D. Talbert

E. D. Talbert, Auditor

August 30, 1956

Form MF-104 (Rev.)
(April 1952)

Budget Bureau No. 42-R1036.5

UNITED STATES
DEPARTMENT OF THE INTERIOR
DEFENSE MINERALS EXPLORATION ADMINISTRATION

Final

OPERATOR'S MONTHLY REPORT AND VOUCHER

RECEIVED
AUG 13 1956

Month of JULY, 1956 Docket No. DMEA 4205 Contract No. IDM-F-952
Operator's Name CAROLINA MINING COMPANY Minerals Mica
Address P. O. Box 314, Franklin, N. C.
Contract Amount, $2,776.00 Government Participation: 75% Amount, $2,082.00

ITEMS OF COSTS	FOR OPERATOR'S USE: Monthly Total	Totals Previously Reported	Totals To Date	FOR GOVERNMENT USE ONLY: Approved Monthly Total	Approved Totals Previously Reported	Approved Totals To Date
(1) Independent Short Form Contracts:						
Drilling						
Bulldozing						
Crosscutting						
Drifting	928.00	None	928.00			
Excavate Floor		100.00	100.00			
(2) Labor and Supervision:						
Labor						
Supervision						
Technical Services						
(3) Operating Mat'ls. and Supplies:						
Timber						
Explosives						
Pipe						
Track						
(4) Operating Equipment:						
Rental						
Purchase						
Depreciation						
(5) Initial Rehabilitation and Repairs						
(6) New Bldgs., Improvements, etc.	116.00	None	116.00			
(7) Miscellaneous:						
Repairs to Equipment						
Sampling and Analysis						
Payroll Taxes						
Liability Insurance						
(8) Contingencies (specify):						
TOTALS	1,044.00		1,144.00	1044.00	100.00	1144.00

I certify that the above bill is correct and just and that payment therefor has not been received.

Date 8/30/56 *Payee CAROLINA MINING COMPANY

Per Ray H. Fouts Title Partner

*When a voucher is signed or receipted in the name of a company or corporation, the name of the person writing the company or corporate name, as well as the capacity in which he signs, must appear. For example: "John Doe Company, per John Smith, Secretary," or "Treasurer," as the case may be.

NOTE.—Title 18, U. S. Code (Crimes), section 1001, makes it a criminal offense to make a willfully false statement or representation to any department or agency of the United States as to any matter within its jurisdiction.

(Instructions on reverse)

Pursuant to authority vested in me, I certify that this account is correct and proper for payment in the amount of:

$ 783.00

Signature Helen R. Mellin
(Authorized Certifying Officer)

Date AUG 9 1956 Vou. No. 25
(See other side)

261.00

(For Government use only)

CERTIFICATION BY GOVERNMENT REPRESENTATIVE:

I certify that to the best of my knowledge and belief the contractor submitting this voucher is operating a Defense Minerals Exploration Administration project under Contract No. E-952 in accordance with the terms of the contract.

Signature V. F. Lynch Title Mining Eng. Date 8-8-56

APPROVAL BY DMEA EXECUTIVE OFFICER OR ALTERNATE:

Signature Robert A. Lawrence Title EXECUTIVE OFFICER DMEA REGION V Date AUG 9 1956

MONTHLY REPORT OF OPERATOR

The Operator (Contractor) of an exploration project is required to make a monthly report to the Government through the Regional Executive Officer. This report consists of three parts as follows:

(a) *Form MF-104—Operator's Monthly Report and Voucher.*—This form details expenditures and constitutes a voucher for reimbursing the Operator for the Government's share of costs;

(b) *Form MF-104A—Operator's Unit Cost and Progress Report.*—This is a statistical report of expenditures which shows costs for the various types of operation; and

(c) *Narrative.*—A concise narrative description of progress made, results accomplished, and any unusual difficulties encountered must be furnished as an attachment to this Report and Voucher. Wherever possible, the narrative is to be illustrated with maps or sketches showing formations penetrated and location and assays of samples taken as well as advances in workings. In the case of diamond drilling or churn drilling, the location and inclination of holes is to be shown on a map; logs and assays also are to be submitted.

The Monthly Report of Operator should be prepared in an original and four copies all of which must be sent to the Executive Officer of the Region not later than the 15th of the month following.

Preparation of Form MF-104—Operator's Monthly Report and Voucher.—All the applicable spaces in Form MF-104 should be filled in by the Operator, and the Operator or his agent should sign the certification in the lower left corner of the form.

The items of costs are arranged in the order they appear in Article 6 (a) of Form MF-200 (Revised February 1952), however, this form is readily adaptable for use in reporting activities under other contract forms.

Under Item (1) delete words "Short Form" if the contract is a sub-contract under Form MF-200; and delete word "Independent" if the contract reported is on Form MF-200 (A): Also, report work paid for on a unit basis under contract Form MF-200 as though it were performed under an independent contract.

Under Item (2) include labor, supervision and technical services incurred for the exploratory operations. Do not include labor, supervision and technical services used for work performed under items (5) and (6).

Under Item (3) include the costs of material and supplies used in the project other than that used under items (5) and (6).

Under Item (4) appear the three types of operating equipment expenditures, that is, rental, purchase and depreciation. The expenditures made for renting equipment belonging to a third party will be reported under "Rental". The amount paid or duly obligated for payment for the purchase of equipment will be reported under "Purchase". The amount of expenditures due the Operator to reimburse him for depreciation of equipment owned will be reported under "Depreciation".

Item (5) comprises costs of labor, supervision, technical services, materials, etc., which are used in the initial rehabilitation and repair of existing buildings, installations, fixtures, and equipment. These costs, therefore, should not be reported under items (2) and (3).

Item (6) includes the labor, supervision, technical services, materials, etc., used in the installation or construction of new buildings, fixed improvements, etc., necessary for the project. These costs, therefore, should not be reported under items (2) and (3).

Item (7) covers miscellaneous types of expenditure such as payroll taxes, liability insurance, workmen's compensation insurance, repairs to equipment and sampling and analysis. Only that part of payroll taxes, liability insurance and workmen's compensation which are paid by the operator should be reported under item (7). The share paid by the employee as a payroll deduction is to be included under item (2) as labor costs.

Item (8) includes any unforeseen costs not included in the other seven categories.

The original of Form MF-104 when submitted for reimbursable expenses incurred under contract Form MF-200 must be supported by original documentation or by certified copies of purchase orders, payrolls or transcripts of payrolls, unless such documentation has been waived by the Regional Executive Officer. This certification may be stated thus, "Certified True Copy (or Transcript)", followed by appropriate signature. If the Executive Officer of the Region determines that a contract under Form MF-200 should have an "on-site" audit, that is, a Government auditor should make an audit of the Operator's books and records of account, the Operator need not support his monthly voucher with original or certified documents except in cases of equipment purchases whose individual costs exceed $50.00. In these cases the original or a certified copy of the purchase order or invoice should be attached to the Monthly Voucher. N. B.—Only the *original* of Form MF-104 is required to be documented. The four copies of Form MF-104 are not to be thus supported.

Form MF-104 submitted for reimbursement under fixed price contracts on Form MF-200 (A), however, are not required to be supported by documentation of any kind. The Operator will submit his claim under item (1) of Form MF-104 by deleting as stated above the word "Independent" and by showing the number of feet or other units immediately after the appropriate descriptive word, such as, drilling, bulldozing, crosscutting, drifting, etc., and giving the "Monthly Total" amount due. "Totals Previously Reported", and "Totals to Date" columns should also be filled in.

Form MF-104A
(April 1952)

Budget Bureau No. 42-R1151.2

UNITED STATES
DEPARTMENT OF THE INTERIOR
DEFENSE MINERALS EXPLORATION ADMINISTRATION
OPERATOR'S UNIT COST AND PROGRESS REPORT

RECEIVED
AUG 13 1956

Month of May 1956 Docket No. DMEA 4205 Contract No. [illegible]
Operator's Name [illegible]
Minerals [illegible]
Address [illegible]

OPERATION	UNIT	COSTS THIS MONTH	UNITS THIS MONTH	COSTS TO DATE	UNITS TO DATE	UNIT COSTS TO DATE	AUTHORIZED BY CONTRACT Units	AUTHORIZED BY CONTRACT Unit Costs
Drifting	[illegible]	928.00	29	928.00	29	$32.00		
Crosscutting								
Raising								
Shafts								
Winzes								
Drilling: Core								
Churn								
Auger								
Stripping								
Trenching								
Test Pits								
Roads and Trails								
[illegible]	[illegible]	[illegible]	[illegible]	300.00				
TOTAL DISTRIBUTED COSTS								TOTAL COSTS AUTHORIZED BY CONTRACT
Operating Equipment Purchased								
Initial Rehabilitation and Repairs								
New Buildings, Improvements, etc.		336.00		336.00				
TOTAL COSTS		1,264.00		1,264.00				

The undersigned company, and the official executing this certification on its behalf, hereby certify that the information contained in this report is correct and complete to the best of their knowledge and belief.

Date 8/13/56 Operator [illegible]

Per Ray H. Faust Title Partner

REMARKS:

→ NOTE.—Title 18, U. S. Code (Crimes), section 1001, makes it a criminal offense to make a willfully false statement or representation to any department or agency of the United States as to any matter within its jurisdiction.

(Instructions on reverse)

(For Government use only) V. J. Lynch
Bureau of Mines.
8-8-56

INSTRUCTIONS

Preparation of Form MF-104A—Operator's Unit Cost and Progress Report.—Applicable places on Form 104A should be filled in by the Operator. The purpose of this form is twofold as follows: (1) to furnish the supervising engineers and other administrators with statistical information necessary to better determine the progress of the project; and (2) to furnish more permanent information on mining costs for future use. The more important phases of operation on which permanent information is desired have been outlined in the form. There are blank lines, however, for those unusual phases which may need to be reported for a particular project. It will be necessary for the Operator to distribute his costs among the applicable phases reported with the exception of three items the costs of which are not to be distributed by the Operator. These three items are: "Operating Equipment Purchased", "Initial Rehabilitation and Repairs", and "New Buildings, Improvements, etc." The reason for not distributing these items on a monthly basis is doubtless clear to the Operator, since such distribution might well overstate the cost for any one month or period short of the entire contract period.

Form MF-104A has been designed to tie in with Form MF-104 for both monthly and cumulative costs. The "Total Costs" on Form MF-104A for each month should equal the monthly "Total Costs" as reported on Form MF-104. This is also true of the "Total Costs To Date".

In preparing Form MF-104A, it will be necessary frequently to distribute certain costs over a number of items. For instance, supervisory and engineering costs may have to be distributed over several phases, such as, drifting, crosscutting, raising, etc., provided that these items were reported active for the month. Such distributions should be made on the basis of time spent on the various phases, on man days of labor charged to such phases, or on some other equitable basis. "Operating Equipment", "Initial Rehabilitation and Repairs", and "New Buildings Improvements, etc.", will be distributed to the several phases of the project by the Washington Office of DMEA at the close of the project if determined necessary. The last two columns headed "Authorized by Contract" will be filled in by the Operator if such information is found in the contract. This information is usually a part of Exhibit "A" of the contract. A space for remarks has been provided for the use of the Operator to call attention to any unusual circumstances causing excessive or disproportionate unit costs.

GPO 872894

Narrative

Monthly Report for

July - 1956

RECEIVED
AUG 13 1956

CAROLINA MINING COMPANY
P. O. Box 314
Franklin, North Carolina

Contract No. IDM-E-952
DMEA - 4205 Jackson
County, N. C. Mica

1956

July 2, - Drilled, Blasted
3, - Mucked
4, - Drilled Blasted and mucked
5, - Drilled, & Blasted
6, - Mucked

July 9, - Drilled and blasted, mucked
10, - re-located aircompressor water line.
11 -- Completed tool house, exploder magazine and powder magazine. The reason this was not completed before was we were blasting in open cut and if it had neeb located near the portal we would have destroyed it, therefore we provided temporary tool house and magazines.
12, - Drilled & blasted
13, - Mucked

16, - Drilled Blasted & Mucked
17, - Drilled & Blasted
18, - Mucked
19, - Drilled & Blasted
20, - Mucked

23, - Drilled, blasted, and mucked. was visited by field team and mutually agreed to stop operation as immediate indication of mica was not present.

Form MF-104 (Rev.)
(April 1952)

Budget Bureau No. 42-R1036.5

UNITED STATES
DEPARTMENT OF THE INTERIOR
DEFENSE MINERALS EXPLORATION ADMINISTRATION
OPERATOR'S MONTHLY REPORT AND VOUCHER

Month of June, 1956 Docket No. DMEA 4205 RECEIVED Contract No. IDM-E 952
Operator's Name CAROLINA MINING COMPANY Minerals Mica
Address P. O. Box 314, Franklin, N. C. JUL 20 1956
Contract Amount, $ 2,082.00 Government Participation: 75% Amount, $ 2,776.00

ITEMS OF COSTS	FOR OPERATOR'S USE			FOR GOVERNMENT USE ONLY		
	Monthly Total	Totals Previously Reported	Totals To Date	Approved Monthly Total	Approved Totals Previously Reported	Approved Totals To Date
(1) Independent Short Form Contracts:						
Drilling						
Bulldozing						
Crosscutting						
Drifting						
Excuvate Floor	100.00	None	100.00			
(2) Labor and Supervision:						
Labor						
Supervision						
Technical Services						
(3) Operating Mat'ls. and Supplies:						
Timber						
Explosives						
Pipe						
Track						
(4) Operating Equipment:						
Rental						
Purchase						
Depreciation						
(5) Initial Rehabilitation and Repairs						
(6) New Bldgs., Improvements, etc.						
(7) Miscellaneous:						
Repairs to Equipment						
Sampling and Analysis						
Payroll Taxes						
Liability Insurance						
(8) Contingencies (specify):						
TOTALS	100.00		100.00	100.00	—	100.00

I certify that the above bill is correct and just and that payment therefor has not been received.
Date 7/13/56 *Payee CAROLINA MINING COMPANY
Per William Grimes Title Roy H. Fonts

*When a voucher is signed or receipted in the name of a company or corporation, the name of the person writing the company or corporate name, as well as the capacity in which he signs, must appear. For example: "John Doe Company, per John Smith, Secretary," or "Treasurer," as the case may be.

NOTE.—Title 18, U. S. Code (Crimes), section 1001, makes it a criminal offense to make a willfully false statement or representation to any department or agency of the United States as to any matter within its jurisdiction.

(Instructions on reverse)

Pursuant to authority vested in me, I certify that this account is correct and proper for payment in the amount of:
$ 75.00
Signature Helen R. Miller (Authorized Certifying Officer)
Date JUL 18 1956 Vou. No. 4
(See other side)

25.00

(For Government use only)

CERTIFICATION BY GOVERNMENT REPRESENTATIVE:

I certify that to the best of my knowledge and belief the contractor submitting this voucher is operating a Defense Minerals Exploration Administration project under Contract No. E-952 in accordance with the terms of the contract.

Signature Alfred R. Taylor Title Geologist Date July 16, 1956

APPROVAL BY DMEA EXECUTIVE OFFICER OR ALTERNATE: ACTING EXECUTIVE OFFICER

Signature V. J. Lynch Title DMEA REGION V Date JUL 16 1956

MONTHLY REPORT OF OPERATOR

The Operator (Contractor) of an exploration project is required to make a monthly report to the Government through the Regional Executive Officer. This report consists of three parts as follows:

(a) *Form MF-104—Operator's Monthly Report and Voucher.*—This form details expenditures and constitutes a voucher for reimbursing the Operator for the Government's share of costs;

(b) *Form MF-104A—Operator's Unit Cost and Progress Report.*—This is a statistical report of expenditures which shows costs for the various types of operation; and

(c) *Narrative.*—A concise narrative description of progress made, results accomplished, and any unusual difficulties encountered must be furnished as an attachment to this Report and Voucher. Wherever possible, the narrative is to be illustrated with maps or sketches showing formations penetrated and location and assays of samples taken as well as advances in workings. In the case of diamond drilling or churn drilling, the location and inclination of holes is to be shown on a map; logs and assays also are to be submitted.

The Monthly Report of Operator should be prepared in an original and four copies all of which must be sent to the Executive Officer of the Region not later than the 15th of the month following.

Preparation of Form MF-104—Operator's Monthly Report and Voucher.—All the applicable spaces in Form MF-104 should be filled in by the Operator, and the Operator or his agent should sign the certification in the lower left corner of the form.

The items of costs are arranged in the order they appear in Article 6 (a) of Form MF-200 (Revised February 1952), however, this form is readily adaptable for use in reporting activities under other contract forms.

Under Item (1) delete words "Short Form" if the contract is a sub-contract under Form MF-200; and delete word "Independent" if the contract reported is on Form MF-200 (A). Also, report work paid for on a unit basis under contract Form MF-200 as though it were performed under an independent contract.

Under Item (2) include labor, supervision and technical services incurred for the exploratory operations. Do not include labor, supervision and technical services used for work performed under items (5) and (6).

Under Item (3) include the costs of material and supplies used in the project other than that used under items (5) and (6).

Under Item (4) appear the three types of operating equipment expenditures, that is, rental, purchase and depreciation. The expenditures made for renting equipment belonging to a third party will be reported under "Rental". The amount paid or duly obligated for payment for the purchase of equipment will be reported under "Purchase". The amount of expenditures due the Operator to reimburse him for depreciation of equipment owned will be reported under "Depreciation".

Item (5) comprises costs of labor, supervision, technical services, materials, etc., which are used in the initial rehabilitation and repair of existing buildings, installations, fixtures, and equipment. These costs, therefore, should not be reported under items (2) and (3).

Item (6) includes the labor, supervision, technical services, materials, etc., used in the installation or construction of new buildings, fixed improvements, etc., necessary for the project. These costs, therefore, should not be reported under items (2) and (3).

Item (7) covers miscellaneous types of expenditure such as payroll taxes, liability insurance, workmen's compensation insurance, repairs to equipment and sampling and analysis. Only that part of payroll taxes, liability insurance and workmen's compensation which are paid by the operator should be reported under item (7). The share paid by the employee as a payroll deduction is to be included under item (2) as labor costs.

Item (8) includes any unforeseen costs not included in the other seven categories.

The original of Form MF-104 when submitted for reimbursable expenses incurred under contract Form MF-200 must be supported by original documentation or by certified copies of purchase orders, payrolls or transcripts of payrolls, unless such documentation has been waived by the Regional Executive Officer. This certification may be stated thus, "Certified True Copy (or Transcript)", followed by appropriate signature. If the Executive Officer of the Region determines that a contract under Form MF-200 should have an "on-site" audit, that is, a Government auditor should make an audit of the Operator's books and records of account, the Operator need not support his monthly voucher with original or certified documents except in cases of equipment purchases whose individual costs exceed $50.00. In these cases the original or a certified copy of the purchase order or invoice should be attached to the Monthly Voucher. N. B.—Only the *original* of Form MF-104 is required to be documented. The four copies of Form MF-104 are not to be thus supported.

Form MF-104 submitted for reimbursement under fixed price contracts on Form MF-200 (A), however, are not required to be supported by documentation of any kind. The Operator will submit his claim under item (1) of Form MF-104 by deleting as stated above the word "Independent" and by showing the number of feet or other units immediately after the appropriate descriptive word, such as, drilling, bulldozing, crosscutting, drifting, etc., and giving the "Monthly Total" amount due. "Totals Previously Reported", and "Totals to Date" columns should also be filled in.

Form MF-104A
(April 1952)

Budget Bureau No. 42-R1151.2

UNITED STATES
DEPARTMENT OF THE INTERIOR

DEFENSE MINERALS EXPLORATION ADMINISTRATION

RECEIVED
JUL 20 1956

OPERATOR'S UNIT COST AND PROGRESS REPORT

Month of June 1956 Docket No. DMEA4205 Contract No. IDM-E 952
Operator's Name CAROLINA MINING COMPANY Minerals Mica
Address P.O. Box 314, Franklin, N. C.

OPERATION	UNIT	COSTS THIS MONTH	UNITS THIS MONTH	COSTS TO DATE	UNITS TO DATE	UNIT COSTS TO DATE	AUTHORIZED BY CONTRACT	
							Units	Unit Costs
Drifting								
Crosscutting								
Raising								
Shafts								
Winzes								
Drilling: Core								
Churn								
Auger								
Stripping								
Trenching								
Test Pits								
Roads and Trails								
Excuvate Floors	cu yd	100.00	10	100.00				
TOTAL DISTRIBUTED COSTS								TOTAL COSTS AUTHORIZED BY CONTRACT
Operating Equipment Purchased								
Initial Rehabilitation and Repairs								
New Buildings, Improvements, etc.								
TOTAL COSTS		100.00		100.00				

The undersigned company, and the official executing this certification on its behalf, hereby certify that the information contained in this report is correct and complete to the best of their knowledge and belief.

REMARKS:

Date 7/13/56 Operator CAROLINA MINING COMPANY

Per William Grimes Troy H. Fonts

NOTE.—Title 18, U. S. Code (Crimes), section 1001, makes it a criminal offense to make a willfully false statement or representation to any department or agency of the United States as to any matter within its jurisdiction.

(Instructions on reverse)

(For Government use only)

Alfred R. Taylor
Geologist, USGS

INSTRUCTIONS

Preparation of Form MF-104A—Operator's Unit Cost and Progress Report.—Applicable places on Form 104A should be filled in by the Operator. The purpose of this form is twofold as follows: (1) to furnish the supervising engineers and other administrators with statistical information necessary to better determine the progress of the project; and (2) to furnish more permanent information on mining costs for future use. The more important phases of operation on which permanent information is desired have been outlined in the form. There are blank lines, however, for those unusual phases which may need to be reported for a particular project. It will be necessary for the Operator to distribute his costs among the applicable phases reported with the exception of three items the costs of which are not to be distributed by the Operator. These three items are: "Operating Equipment Purchased", "Initial Rehabilitation and Repairs", and "New Buildings, Improvements, etc." The reason for not distributing these items on a monthly basis is doubtless clear to the Operator, since such distribution might well overstate the cost for any one month or period short of the entire contract period.

Form MF-104A has been designed to tie in with Form MF-104 for both monthly and cumulative costs. The "Total Costs" on Form MF-104A for each month should equal the monthly "Total Costs" as reported on Form MF-104. This is also true of the "Total Costs To Date".

In preparing Form MF-104A, it will be necessary frequently to distribute certain costs over a number of items. For instance, supervisory and engineering costs may have to be distributed over several phases, such as, drifting, crosscutting, raising, etc., provided that these items were reported active for the month. Such distributions should be made on the basis of time spent on the various phases, on man days of labor charged to such phases, or on some other equitable basis. "Operating Equipment", "Initial Rehabilitation and Repairs", and "New Buildings Improvements, etc.", will be distributed to the several phases of the project by the Washington Office of DMEA at the close of the project if determined necessary. The last two columns headed "Authorized by Contract" will be filled in by the Operator if such information is found in the contract. This information is usually a part of Exhibit "A" of the contract. A space for remarks has been provided for the use of the Operator to call attention to any unusual circumstances causing excessive or disproportionate unit costs.

GPO 872894

NARRATIVE
MONTHLY REPORT FOR
June - 1956

CAROLINA MINING COMPANY
P. O. Box 314
Franklin, N. C.

Contract No. IDM-E 952
DMEA - 4205- Jackson
County, N. C. - Mica

1956
June 4 - - Starting date moved in wheel barrow, saw, axe, picks, lumber and other hand tools.
5 - - Constructed temporary powder magazine and exploder magazine.
6 - - Did some mine clearing, consturcted temporary tool shed.
7 - - Hauled rails to mine for mine car, more mine clearing.
8 - - Put in pipe line for air compressor & water line . In the begining all of our installations are temporary as the first thing the contract calls for is excavating the floor of open cut, and since the cut is solid rock it must be blasted. In doing this all buildings, tools, compressors must be backed out of the way as the flying rock form the blasting will damage everything within several hundred feet.

11 - -Set up compressor only temporary, back away from the blasting area. Drilled one round and blasted.
12 - - Mucked, and cleared away from around mine
13 - - Drilled, Blasted and mucked.
14 - - Since the contract called for excavating floor of cut having approximate 25 feet by 5 feet by 2 feet, and it being three feet above the level of road we decided to lower the floor of cut to the level of road since the road has to be kept open. This however is at the expense of the operator as it will be more convenient to portal from road, Drilled, blasted and Mucked.
15 - - Drilled, Blasted & Mucked.
18 - - Finished mucking, Drilled & Blasted
19 - - mucked
20 - - Drilled, Blasted & Mucked
21 - - Mucked
22 - - Drilled, Blasted & Mucked
25 - - Our water supply went dry and had to grade a water line around the mountain by gravity from another streem.
26 - - Drilled, Blasted and mucked
27 - - mucked
28 - - Drilled, Blasted, mucked and put in rails for mine car.
29 - - Drilled and blasted.

600

Carolina Mining Company
Box 314
Franklin, North Carolina

Re: Docket No. DMEA-4295-nlm
Carolina Mining Company
Hall Mine
Jackson County, North Carolina
Contract No. 14s-9722

Gentlemen:

Reference is made to your terminated exploration contract with the Government.

We sincerely regret that the work performed did not result in a certification of discovery or development under the provisions of the contract. In the absence of such certification, the Government retains no claim or lien against the property subject to the contract or any future production therefrom. We, therefore, are closing our books and records on this project. Your attention, however, is called to the provisions of the contract which require the Operator to keep and preserve certain records for the period indicated.

Your interest in the DMEA exploration program and participation therein are fully appreciated.

Sincerely yours,

C. O. Witteman

Administrator

WGAnderson:ms 3/11/57
Copy to: Docket
Admr. R. File
Mr. Chambers
Mr. Ellingsard, 5222
Mr. Dietrich, 3061
Field Team, Region V
Mr. & Mrs. Robert Hall (landowners)

Government's copy

TERMINATION AGREEMENT

It is agreed this 13th day of August, 1956, between the United States of America, acting through the Department of the Interior, Defense Minerals Exploration Administration, hereinafter called the "Government," and Carolina Mining Company, hereinafter called the "Operator," parties to Exploration Project Contract Idm-E952 (Docket No. DMEA-4205), dated May 18, 1956, hereinafter called the "Contract," that:

1. Effective July 25, 1956, the Contract and all obligations of the parties thereunder, except as otherwise herein expressly provided, shall be and are hereby terminated.

2. The Government shall contribute only to the fixed unit costs of work performed prior to said effective date.

3. The Operator shall promptly perform all winding-up and settlement actions provided for in the Contract, including the rendering of the final report and final account.

4. All rights of the Government provided for in the Contract with respect to a certification of discovery or development, percentage royalty and lien for its payment, records, audit, and recovery of any overpayment, are preserved.

5. The Operator hereby releases and agrees to save the Government harmless from all claims or demands under or arising out of said Contract, except as otherwise provided in this termination agreement.

IN WITNESS WHEREOF, these parties have executed this agreement as of the day and year first above written.

THE UNITED STATES OF AMERICA

By Robert A. Lamme
Executive Officer
DMEA Field Team, Region V

CAROLINA MINING COMPANY

By Roy H. Fouts
Roy H. Fouts (Partner)

By William Dinnes
William Dinnes (Partner)

RECEIVED
AUG 30 1956

Contract No. Idm-E 952

Docket No. 4205

DEPARTMENT OF THE INTERIOR

Terminated contract

DEFENSE MINERALS EXPLORATION ADMINISTRATION

TO: Chief, Finance Section, Budget and Finance Branch, Bureau of Mines

Please make the following entry on the records of the Defense Minerals Exploration Administration under the Strategic and Critical Minerals Exploration Program.

Date of Contract	Region	State	Commodity
May 18, 1956	V	North Carolina	Mica

Name and Address of Operator: Carolina Mining Company
Box 314
Franklin, North Carolina

	Reserve	Obligation
Prior Amount	0	$2,082.00
Increase	0	0
Decrease	0	1,224.00
Revised Amount	0	$ 858.00

Remarks:

(Name)
Allen S. Dakan, Chief
Operations Control and
Statistics Division
(Title)

Date Delivered to Bureau of Mines, Washington 8/30/56

98963

Contract No. Idm-E 952

Docket No. DMEA-4205

DEPARTMENT OF THE INTERIOR **Executed contract**

DEFENSE MINERALS EXPLORATION ADMINISTRATION

TO: Chief, Finance Section, Budget and Finance Branch, Bureau of Mines

Please make the following entry on the records of the Defense Minerals Exploration Administration under the Strategic and Critical Minerals Exploration Program.

Date of Contract	Region	State	Commodity
May 18, 1956	**V**	**North Carolina**	**Mica**

Name and Address of Operator: **Carolina Mining Company**
Box 314
Franklin, North Carolina

	Reserve	Obligation
Prior Amount	$2,082.00	-0-
Increase	-0-	$2,082.00
Decrease	$2,082.00	-0-
Revised Amount	-0-	$2,082.00

Remarks:

(Name)

Robert E. Adams, Chief
Operations Control and
Statistics Division
(Title)

Date Delivered to Bureau of Mines, Washington **5/28/56**

98963

Government's copy

RECEIVED
MAY 28 1956

MF-200A
(Revised June 1954)

Docket No. DMEA - 4205

Commodity Mica

Contract No. Idm-E 952

UNITED STATES OF AMERICA
DEPARTMENT OF THE INTERIOR
DEFENSE MINERALS EXPLORATION ADMINISTRATION
EXPLORATION PROJECT CONTRACT[1]
(Short Form)

It is agreed this MAY 18 1956 day of ....., 195..., between the United States of America, acting through the Department of the Interior, Defense Minerals Exploration Administration, hereinafter called the "Government," and [2] CAROLINA MINING COMPANY, a partnership composed of Roy H. Fouts and William Dinnes, whose mailing address is Box 314 Franklin, North Carolina, hereinafter called the "Operator," as follows:

ARTICLE 1. *This contract* is entered into under the authority of the Defense Production Act of 1950, as amended. It consists of this form (MF-200A), the attached Exhibit "A," Annex I, and two maps.

The Operator shall not transfer or assign this contract or any right thereunder without the written consent of the Government.

ARTICLE 2. *Operator's property rights.*—(a) The land which is the subject of this contract (hereinafter called "the land") is in the State of North Carolina, County of Jackson, and is described in Annex I.[3]

(b) The Operator represents and undertakes that:

(1) The Operator is the [4] Lessee of [5] the mineral rights in the land, in possession and entitled to possession for all of the purposes of this contract, under and by virtue of a [6] lease, [7] ....recorded in Book ....., page ....., official records of said County; and

(2) The Operator's right, title, or interest (whether as owner, lessee, or otherwise) is subject only to the following claims, liens, or encumbrances: royalty as set forth in the lease.

(c) The Subordination Agreement of the holder of any claim, lien, or encumbrance listed above, and (if the Operator does not hold the legal title) the Consent to Lien of any holder of the legal title of the land (lessor, seller, optionor, etc.), are attached, as follows: Consent to Lien

[1] If sufficient space is not provided in any blank, use an extra sheet of paper and refer to it in the blank.
[2] Insert name, and if an organization, its nature (corporation and place of incorporation, partnership with names of partners, etc.).
[3] State on a separate sheet marked "Annex I" the legal description or enough to identify the property, particularly excluding any areas from which the production is not to be subject to the Government's percentage royalty.
[4] Insert "owner," "lessee," "contract purchaser," "locator," etc.
[5] Insert "the entire interest," "the mineral rights," "an undivided one-third," etc.
[6] Insert "deed," "lease," "contract," "location notice," "patent," etc.
[7] If not recorded, so indicate by inserting "un."

(d) The Operator shall preserve and maintain his right, title, and interest in the land and his right to the possession thereof for the purposes of this contract, and shall devote the land and all existing improvements, facilities, buildings, installations, and appurtenances to the purposes of this contract. Until the lapse of the time within which the Government may make a certification of discovery or development without any such certification having been made, and after any such certification has been made, the Operator shall neither transfer, convey, nor surrender the land nor any right, title, or interest therein, nor permit nor suffer any claim, lien, or encumbrance thereon, without expressly referring to and providing in the instrument of conveyance, lien, or encumbrance for the preservation of the Government's right to a percentage royalty on production and lien for the payment thereof. If the Government makes no certification of discovery or development within the time limited in Article 7, it shall thereafter have no claim against the land or any production therefrom except for any production referred to in Article 7(b)(1).

ARTICLE 3. *The exploration project.*—The project is a search for indicated or undeveloped deposits of mica. The work to be performed is described in Exhibit "A." The Operator on or before JUN 30 1956 shall commence the work, and on or before September 30, 1956 (unless the Operator's obligation to complete the work is terminated—see Article 8) shall complete the work.

ARTICLE 4. *Performance of the work.*—(a) *Operator's responsibility.*—The work shall be performed with reasonable diligence, efficiently, expertly, in a workmanlike manner, in accordance with good mining standards and State regulations for health and safety and for liability insurance covering employment; and with suitable and adequate equipment, facilities, materials, supplies, and labor, to bring it to completion within the time fixed.

(b) *Government may inspect.*—The Operator shall consult with and inform the Government on all phases of the work as it progresses. The Government may enter at all reasonable times to inspect the work under the contract, and also after a certification of discovery or development to inspect production operations and underground workings. The operator shall provide the Government with all reasonable means of access for such inspections.

ARTICLE 5. *Contribution by the Government.*—A fixed cost for each unit of work to be performed (per foot of drifting, per foot of drilling, per hour of operations, etc.) is hereby agreed upon, and is set forth in Exhibit "A" in connection with the estimated total cost of the project in the sum of $2,776.00 The Government will contribute 75 percent of the fixed unit costs as work is performed, in a total sum not in excess of $2,082.00: *Provided,* That until the Operator has rendered to the Government his final report, and any final auditing required by the Government has been made, and a final settlement of the contract has been made, the Government may withhold from the last voucher or vouchers such sums as it sees fit not in excess of 10 percent of the estimated total cost of the work. The Government will make its contribution on the basis of the monthly vouchers referred to in Article 6(b), but all payments by the Government are provisional only, subject to audit, until the account between the Operator and the Government is finally audited and settled. To the extent that excesses over fixed unit costs or any excess over the estimated total cost may be necessary for the performance of the work, the Operator shall incur and pay such excesses for his own account without contribution by the Government. The Government may make payments directly to independent contractors and suppliers for the account of the Operator rather than to the Operator.

ARTICLE 6. *Reports, accounts, audits.*—(a) *Operator's records.*—The Operator shall keep suitable records and accounts of the units of work performed and of any production in which the Government may have an interest; and shall preserve those with respect to work performed for at least three years after final payment by the Government, and those with respect to production for at least three years after any obligation to pay royalties to the Government has terminated. The Government may inspect and audit said records and accounts at any time, either by itself or by a certified public accountant. The Comptroller General of the United States or his representative, until the expiration of said three-year periods, shall have access to and the right to examine any pertinent books, documents, papers, and records of the Operator. All of the Operator's vouchers and records and accounts relating thereto and the Government's payments thereof remain subject to adjustment until final audit by the Government.

(b) *Progress reports and vouchers.*—The Operator shall provide the Government with five copies of monthly progress reports in three sections as follows: (1) Operator's Monthly Report and Voucher showing a detailed statement of units of work performed during the reporting period; (2) Operator's Unit Cost and Progress Report showing the various types of work performed during the reporting period and the fixed unit costs incurred for each type of work; and (3) a Narrative Report of the work

performed during the reporting period including adequate engineering-geological maps or sketches, drill hole logs and locations, and assay reports on samples taken concurrently with advance in mineralized ground. (Forms for reporting under (1) and (2) above will be provided by the Government.)

(c) *Final report.*—Upon completion of the work or termination of the Government's obligation to contribute to costs, the Operator shall furnish the Government with five copies of a final report (in addition to the final progress report and voucher). This final report shall include a geological and engineering evaluation of the results of the work performed under the contract with an estimate of the ore reserves resulting from such work, complete assay data, adequate geological and engineering maps or sketches, and a summary of the work performed and the unit costs thereof.

(d) *Report of sales.*—The Operator shall provide the Government with suitable accounting and documentary evidence covering all production to which the Government's percentage royalty relates, such as copies of smelter or concentrator settlement sheets, and certified accounts of production and sale or other disposition of production.

(e) *Compliance with requirements.*—If in the opinion of the Government any of the Operator's reports, records, or accounts are insufficient or incomplete, or if the Operator fails to make them, the Government may procure the making or completion of such with suitable attachments as an expense of the work to which the Operator shall contribute. The Government may withhold approval and payment of any vouchers relating to insufficient or incomplete reports, records or accounts.

ARTICLE 7. *Repayment by Operator.*—(a) *Certification.*—If the Government considers that a discovery or development from which production may be made has resulted from the work, the Government, at any time not later than six months after a sufficient final report and final account (see Article 6) has been rendered, may so certify in writing to the Operator. Such certification shall describe broadly or indicate the nature of the discovery or development.

(b) *Royalty on production.*—The Operator, as principal if the Operator is the producer, or as surety if the Operator is not the producer, shall pay to the Government a royalty on all minerals mined or produced from the land, as follows: (1) regardless of any certification of discovery or development, from the date of the contract until the lapse of the time within which the Government may make such certification, or until the total net amount contributed by the Government without interest is fully repaid, whichever occurs first; or (2) if the Government makes a certification of discovery or development, within a period of ten years from the date of the contract, or until the total net amount contributed by the Government without interest is fully repaid, whichever occurs first.

(c) *Basis for computation.*—The Government's royalty shall be a percentage of the gross proceeds (including any bonuses, premiums, allowances, or other benefits) from the production sold, in the form sold (ore, concentrates, metal, or equivalent), at the point of delivery (the f. o. b. point); *except,* that charges of *the buyer* arising in the regular course of business, and shown as deductions on the buyer's settlement sheets, on account of the cost of treatment processes performed by *the buyer,* sampling and assaying to determine the value of the production sold, and freight paid by *the buyer* to a carrier (not the Operator), shall be allowed as deductions in arriving at the "gross proceeds" as that term is used herein. Any costs of treatment processes, sampling or assaying, or transportation, performed or paid by the Operator or by anyone other than the buyer, are not deductible in arriving at the "gross proceeds" as that term is here used. The term "treatment processes," as here used, means those processes (such as milling, concentrating, smelting, refining, or equivalent) applied to the crude ore or other production after it is extracted from the ground, to put it into a commercially marketable form; excluding fabricating or manufacturing.

(d) *Unsold production.*—If any production (ore, concentrates, metal, or equivalent), after the lapse of six months from the date the ore was extracted from the ground, remains neither sold nor used by the Operator in integrated manufacturing or fabricating operations (for instance, if it is stockpiled), the Government, at its option, as long as it so remains, may require the computation and payment of its royalty on the value of such production in the form (ore, concentrates, metal, or equivalent) it is in when the Government elects to require computation and payment. If any production is used by the Operator in integrated manufacturing or fabricating operations before the Government makes its election, the Government's royalty on such production shall be computed on the value thereof in the form in which and at the time when it is so used. "Value" as here used means what is or would be gross income from mining operations for percentage depletion purposes in Federal income tax determination, or the market value, whichever is greater.

(e) *Percentages of royalty.*—The percentages of the Government's royalty shall be as follows:

One and one-half (1½) percent of amounts ("gross proceeds" or "value") not in excess of eight dollars ($8.00) per ton of production in the form in which sold, held, or used, plus one-half (½) percent for each additional full fifty cents ($0.50) by which such amounts exceed eight dollars ($8.00) per ton, but not in excess of five (5) percent of such amounts.

(For instance: the royalty on an amount of five dollars ($5.00) per ton would be one and one-half (1½) percent; on an amount of ten dollars ($10.00) per ton, three and one-half (3½) percent.)

(f) *Time for computation and payment.*—The Government's royalty shall be computed and paid currently upon each lot sold, held, or used in integrated operations, as the case may be, as above provided in this article.

(g) *Lien for payment.*—To secure the payment of its percentage royalty, there is hereby granted to the Government a lien upon the land or the Operator's interest in the land and upon any production of minerals therefrom, until the royalty claim is extinguished by lapse of time or is fully paid.

(h) *Notice to purchasers.*—The Operator shall give notice of the Government's claim for royalty to any purchaser of the production, and shall authorize and direct such purchaser to pay the royalty directly to the Government and to furnish the Government with copies of the settlement sheets. If the records of any production and sales or other disposition of production, whether the production is by the Operator or by others, are not made available to the Government, the amount of the royalty may be estimated by the Administrator, Defense Minerals Exploration Administration, or his successor, and his estimate thereof shall be final and binding upon the Operator.

(i) *No obligation to produce.*—Nothing in this contract is to be construed as imposing any obligation on the Operator or the Operator's successor in interest to engage in any production operations.

(j) *Government not obligated to buy.*—Nothing in this contract shall be construed as imposing any obligation on the Government to purchase any minerals mined or produced from the land.

ARTICLE 8. *Termination of the Government's obligations.*—(a) If in the opinion of the Government operations at any time have failed to achieve anticipated results that indicate the probability of making a worthwhile discovery, and in the opinion of the Government further operations are not justified, the Government may give the Operator written notice thereof, and thereupon the Government shall be free of all obligation to pay on account of units of work not then performed, and the Operator shall be free of all further obligation to prosecute the work other than such as may be necessary and incidental to winding up, reporting, and accounting.

(b) If in the opinion of the Government the Operator is in any manner in default under the terms of the contract, the Government may give the Operator written notice of such default with a specification of reasonable time within which the default must be cured; and if the Operator fails to cure such default as required, thereupon the Government shall be relieved of all obligation to pay on account of units of work not performed when the notice was given, and the Operator shall be free of all obligation to prosecute the work other than such as may be necessary and incidental to winding up, reporting, and accounting. The remedy provided for the Government in this paragraph "(b)" is in addition to any other remedy provided in this contract, and in addition to any other remedy the law may provide for breach of contract.

(c) The giving of any notice by the Government under the provisions of this Article 8 shall not affect the Government's rights as provided for in the contract with respect to a percentage royalty, and such rights shall be fully preserved.

ARTICLE 9. *Notices to be given by the Government* may be delivered to the Operator, or may be sent by registered mail addressed to the Operator at his mailing address stated in this contract. If mailed, notices are deemed to have been delivered five days after the date of mailing.

ARTICLE 10. *Officials not to benefit.*—No member of or delegate to Congress or resident commissioner shall be admitted to any share or part of this contract or to any benefit that may arise therefrom; but this provision shall not be construed to extend to this contract if made with a corporation for its general benefit.

ARTICLE 11. *Changes and added provisions.*—

Executed in sextuplicate the day and year first above written.

CAROLINA MINING COMPANY
(Operator)

By Roy H. Fouts
Roy H. Fouts (Partner)

William Dinnes
William Dinnes (Partner)

THE UNITED STATES OF AMERICA

By C. Mittendorf
Administrator, Defense Minerals
Exploration Administration

I, ..., certify that I am the ..... secretary of the corporation named as Operator herein; that ..... who signed this contract on behalf of the Operator, was then ..... of said corporation; that said contract was duly signed for and in behalf of said corporation by authority of its governing body, and is within the scope of its corporate powers.

.....

[CORPORATE SEAL]

U. S. GOVERNMENT PRINTING OFFICE 16—70618-1

RECEIVED
MAY 28 1956

EXPLORATION PROJECT CONTRACT
CAROLINA MINING COMPANY
DOCKET NO. DMEA-4205

ANNEX I

The land referred to in Article 2 of the contract is a portion of land owned by R. L. Hall and his wife, Druesillar (Druscilla) Hall, conveyed by a deed from Arthur Quilliams and Lillie Quilliams, dated March 23, 1938, and recorded in the Office of the Register of Deeds for Jackson County, North Carolina, in Book 132, page 36, the boundaries of which portion are more specifically described as follows:

> Beginning at a stake in the Branch; thence S. 21° W. 32 poles to a stake on top of ridge; thence S. 37° E. 32 poles to a stake; thence N. 50° E. to the Branch, then with said branch N. 45° W. and with its meanders to the Beginning: containing 10 acres more or less.

MF-203
Revised March 24, 1955

For Government's Use Only
EXPLORATION PROJECT CONTRACT
Operator
Docket No. DMEA-
Contract No. Idm-E 952
Contract Date MAY 18 1956

RECEIVED
MAR - 6 1956

CONSENT TO LIEN

To the United States of America:

Referring to that certain land in the County of Jackson, State of North Carolina, described as follows:1/
Being a parcel of land carved out of the deed to R. L. Hall and wife Druesillar Hall, dated March 23, 1938, and recorded in the office of The Register of Deeds for Jackson County, N. C. in Book 132, Page 36, and boundries as follows; BEGINNING at a stake in the Branch thence S-21-W 32 poles to a stake on top of ridge thence S-37-E 32 poles to a stake, thence N-50-E to the Branch, then with said branch N-45-W and with its meanders to the BEGINNING: containing 10 acres more or less.

which is the subject of a proposed exploration project contract, hereinafter called the "contract," with the United States of America, hereinafter called the "Government;" in consideration of the contract and as an inducement to the Government to enter into it, the undersigned hereby--

1. Undertakes and agrees that property in which the Government may acquire an interest or equity under the contract may be dismantled, severed from the land, and removed, as may be provided in the contract; and the Government's interest and equity in such property shall be prior and superior to any adverse right or claim of the undersigned;

2. Grants to the Government a lien upon all of the undersigned's right, title, and interest in the land and upon any production of minerals therefrom to secure the payment to the Government of a percentage royalty on production as may be provided for by the contract;2/ and represents and undertakes that there are no claims, liens, or encumbrances upon the undersigned's right, title, or interest in the land prior to that hereby granted to the Government other than the following:3/

3. Undertakes and agrees neither to commit any act nor assert any claim in conflict with the provisions of this Consent to Lien; and to give advance notice of the Government's rights under this Consent to Lien to any subsequent transferee, mortgagee, encumbrancer, or lessee of any of the undersigned's right, title, or interest in the land; and

1/ Either (a) insert the legal description of the land, or (b) strike out the words "as follows" and insert "in a lease [or contract, deed, or other document] dated _____, and recorded in book _____ page _____ official records of said county." If (b) is used, the book and page of recordation cannot be dispensed with. If the space provided is insufficient, use an Annex, and refer to the Annex in the space.

2/ Mining or production from the land is not required, and in the absence of production there is no obligation to repay the Government.

3/ Write "none" if that is the case. Do not leave lines blank.

4. Consents to all amendments and assignments of the contract without notice thereof, and agrees that this Consent to Lien shall extend and apply thereto.

5. Added provision: _____

_____

_____

_____

_____

_____

_____

_____

Dated this 1st day of March, 1956.

Robert Hall [Seal]

Drusilla Hall [Seal]

_____ [Seal]

I, _____ certify that I am the _____ _____ (Secretary, etc.) of the corporation named herein; that _____ _____ who signed this agreement was then _____ (President or Vice-President, etc.) of said corporation; that said agreement was duly signed for and in behalf of said corporation by authority of its governing body, and was within the scope of its corporate powers.

_____

[Corporate Seal]

RECEIVED
MAY 28 1956

EXPLORATION PROJECT CONTRACT
CAROLINA MINING COMPANY
DOCKET NO. DMEA-4205

EXHIBIT "A"

Description of the Work

The location of the work is shown generally on the map entitled "Location Map No. 1, DMEA-4205," and specifically on the map entitled "Hall Mine, DMEA-4205-Mica, Jackson Co., N.C. Map No. 2," both of which are attached hereto and made a part hereof. The work shall consist of the following:

1. Lower existing cut. Approximate dimensions of new excavation will be 25 feet by 5 feet by 2 feet.

2. Construct:

(a) A toolhouse, minimum dimensions 7 feet by 8 feet by 10 feet.

(b) A powder storage magazine, minimum dimensions 4 feet by 3 feet by 2½ feet.

(c) An exploder storage magazine, minimum dimensions 2 feet by 1½ feet by 1 foot.

The toolhouse may be unfloored; shall be made from unfinished lumber, with protective roof covering; and shall be equipped with lock and key.

The powder and exploder magazines shall be boxed on all sides; shall be made from 2-inch hardwood or 3-inch softwood lumber; and shall be braced at the corners. No metal shall be exposed; and the doors shall be securely locked with the equivalent of a 5-tumbler jarproof lock.

3. Drive 80 feet of adit on the pegmatite having minimum cross-sectional dimensions of 5 feet by 7 feet in the clear of timber.

All work shall be timbered as necessary.

The location, direction, inclination, and extent of all work are subject to approval by the Government.

Fixed Unit Costs

1. Excavate floor of cut having approximate dimensions 25 feet by 5 feet by 2 feet 10 cubic yards @ $10.00/cu. yd.		$ 100.00	
2. Construct:			
Toolhouse	$76.00 1/		
Exploder Magazine	15.00 1/		
Powder Magazine	25.00 1/	116.00	
3. Drive 80 feet of adit @ $32.00/ft.		2,560.00	
Estimated Total Cost of Project			$2,776.00
Government Participation @ 75%			$2,082.00

1/ The completed work constitutes the unit.

Scale 32 Poles to Inch.

Survey made by
T. F. Buchanan

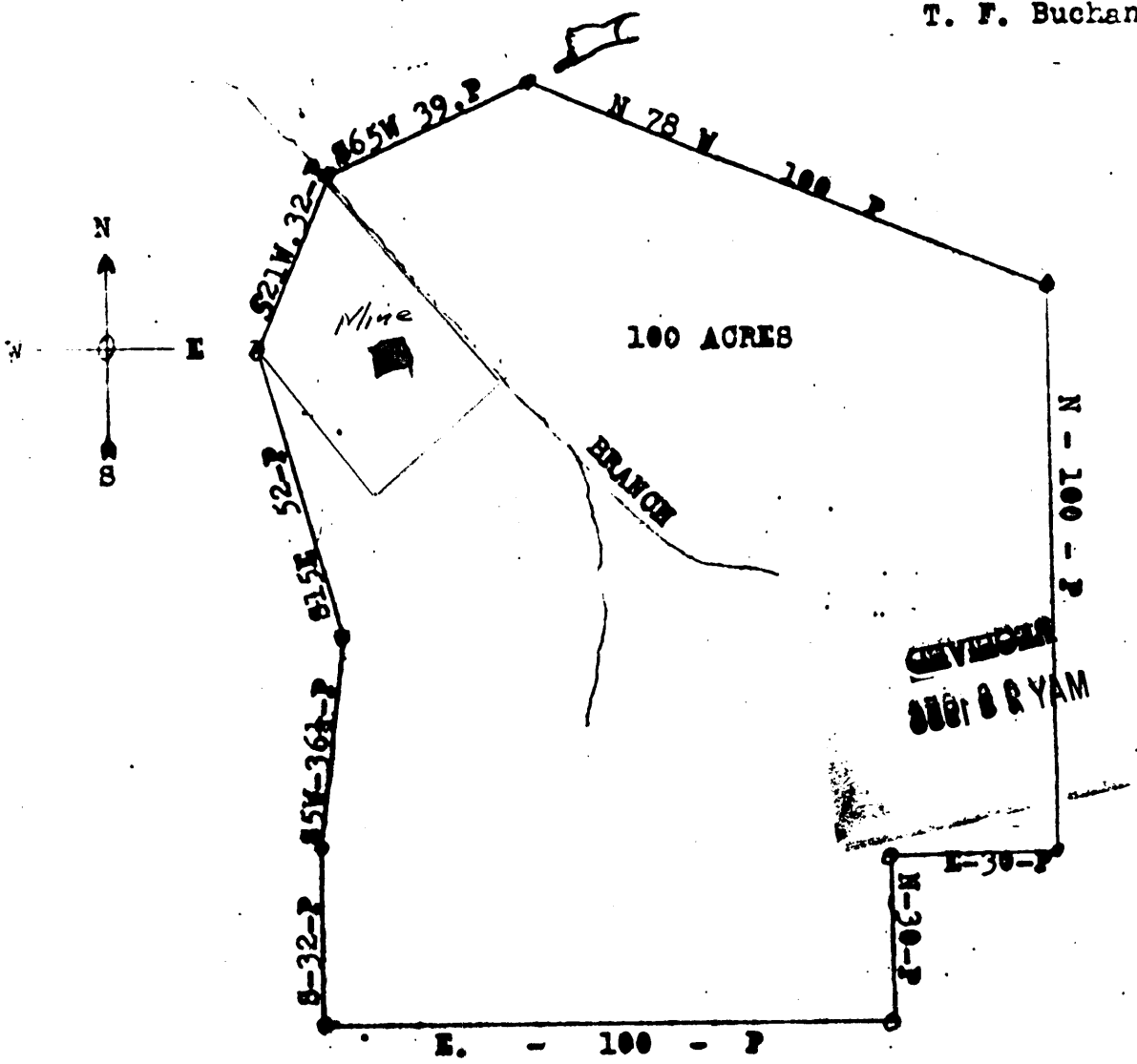

CAROLINA MINING C
HALL MINE
JACKSON COUNTY N

LOCATION MAP NO. 1 DMEA 4205

HALL MINE

DMEA - 4205 - MICA

JACKSON CO., N.C.

Map No 2

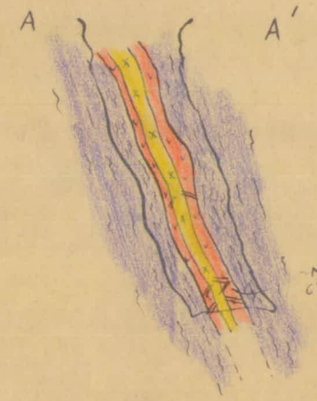

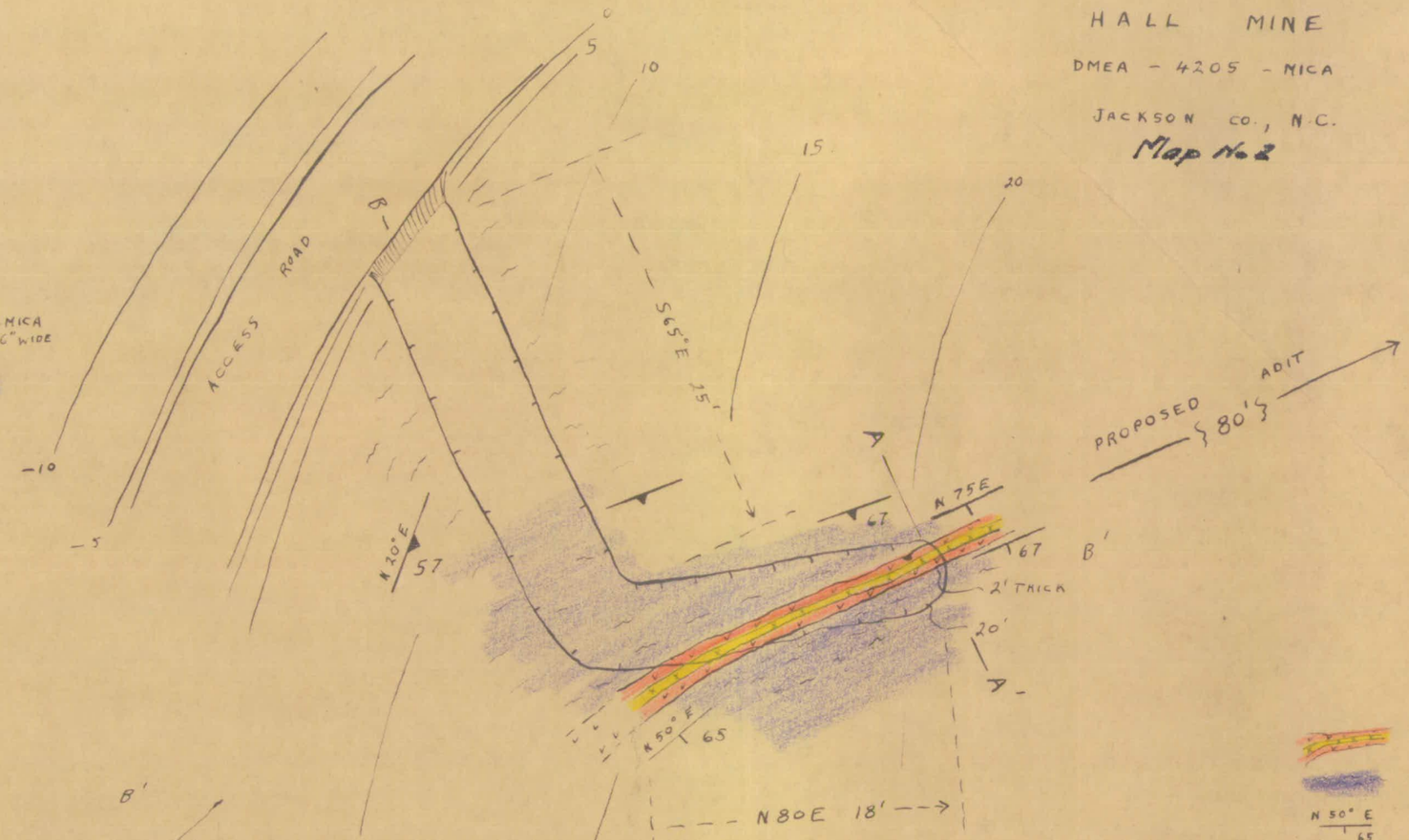

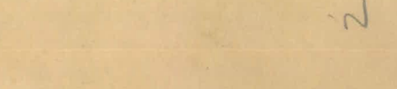

LONGITUDINAL SECT.

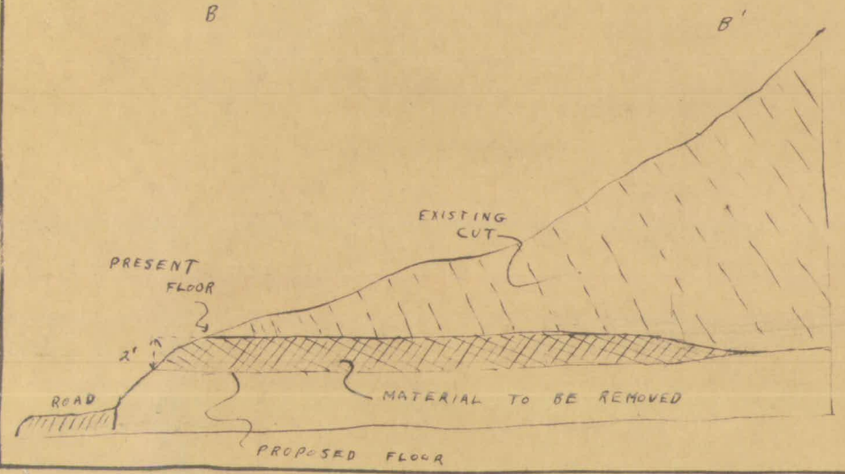

PEGMATITE W/ QUARTZ CORE

GARNET-BIOTITE GNEISS

N 50° E / 65 — STRIKE + DIP OF PEGMATITE

67 — STRIKE + DIP OF FOLIATION

OPEN CUT

TAYLOR - 4-19-56

RECEIVED
APR 23 1956

Contra[illegible] No. Idm-E 952

Docket No. 4205

DEPARTMENT OF THE INTERIOR

DEFENSE MINERALS EXPLORATION ADMINISTRATION

TO: Chief, Finance Section, Budget and Finance Branch, Bureau of Mines

Please make the following entry on the records of the Defense Minerals Exploration Administration under the Strategic and Critical Minerals Exploration Program.

Date of Contract	Region	State	Commodity
May 18, 1956	V	N. Carolina	Mica

Name and Address of Operator:

Carolina Mining Company
Box 314
Franklin, North Carolina

	Reserve	Obligation
Prior Amount		
Increase	$2,082.	
Decrease		
Revised Amount	$2,082.	

Remarks:

(Name)
Robert E. Adams, Chief
Operations Control and
Statistics Division
(Title)

Date Delivered to Bureau of Mines, Washington 5/18/56

98963