DOCKET COPY
Surname:

UNITED STATES
DEPARTMENT OF THE INTERIOR
DEFENSE MINERALS EXPLORATION ADMINISTRATION
WASHINGTON 25, D. C. 600

Hopkins
Houk
Kiilsgaard
Gerhah
Martin
Fejsman

CW

JUN 13 1956

Mr. B. M. Holland
General Delivery
Franklin, North Carolina

Re: Docket No. DMEA-4266-mica
B. M. Holland
Jones Prospect
Jackson County, North Carolina

Dear Mr. Holland:

Your application for aid for an exploration project and other reports available to us in Washington relating to the subject property have been reviewed.

Projects approved by the Defense Minerals Exploration Administration must, in its judgment, show definite promise of yielding materials of acceptable grade in quantities that will significantly improve the mineral supply position for the National Defense Program.

Careful study of all our information indicates to us that the probability of disclosing significant reserves of mica is not sufficiently promising to justify Government participation. We regret to advise you, under these circumstances, that your application for exploration assistance is denied.

We wish to thank you for your interest in the Defense Minerals Program and for bringing your property to our attention.

Sincerely yours,

C. O. Mittendorf

Administrator

JHopkins:ms 6/11/56
Copy to: Docket
Operating Committee
Field Team, Region V
Mr. Kiilsgaard, 5222
Mr. Dietrich, 3061
Mr. Houk
Admr. R. File

R.G.

UNITED STATES
DEPARTMENT OF THE INTERIOR
DEFENSE MINERALS EXPLORATION ADMINISTRATION
WASHINGTON 25, D. C. 600

June 11, 1956

Memorandum

To: Administrator

From: Nonmetallic Minerals Division

Subject: A denial of exploration assistance and Summary Report

By: James Hopkins

1. Docket No. DMEA-4266-mica
Property: Jones Prospect
Jackson County, North Carolina
Applicant:
B. M. Holland
Franklin, North Carolina
Application:
dated April 21, 1956
Proposes:
Sink 75 feet of shaft
Drift 100 feet from shaft
Total Estimated Cost $8,226.50
No contract - application denied

2. Comments:
A discordant pegmatite containing non-strategic scrap muscovite is exposed in a cut.

Mica:

Only non-strategic scrap muscovite is exposed. It is greenish-ruby, bent, locky, stained, flat and wedge "A" muscovite. Most of it is very crinkly, like cellophane. Stains consist of biotite, pseudo-hexagonal crystals(Mn), green inorganic vegetable stains, and red (iron?) stains that follow the "A" structure.

Pegmatite and Country Rock:

A discordant, poorly zoned, kaolinized mica-bearing pegmatite, 5 to 10 feet thick, is exposed in a cut for 130 feet along the strike. It strikes N 15° W and dips vertically. The weathered pegmatite is enclosed in red clay that exhibits slickensides with maganese oxide and iron stains.

Recommendations:

Because the pegmatite contains only scrap muscovite in the exposed part, the Field Team concludes that no exploration is warranted and therefore recommends that the application be denied.

The Nonmetallic Minerals Division and the Commodity Divisions of the Geological Survey and Bureau of Mines concur in the denial.

James Hopkins
Nonmetallic Minerals Division

IN REPLY REFER TO:

UNITED STATES
DEPARTMENT OF THE INTERIOR
GEOLOGICAL SURVEY
WASHINGTON 25, D. C.

RECEIVED
JUN - 7 1956

June 6, 1956

Re: DMEA 4266
B. M. Holland
Jones Prospect
Jackson Co., N. C.
Mica

Memorandum

To: L. G. Houk, Defense Minerals Exploration Administration

From: N. E. Nelson, U. S. Geological Survey

From: Review of Field Team report

The applicant requested assistance in exploring by shaft and drift, a pegmatite said to be 10 feet wide and exposed for 125 feet.

The examiners found only scrap mica in the well exposed part of the 5-10 feet wide pegmatite. As more and better mica could not be inferred for the parts of the pegmatite that would be explored by the proposed work, the examiners recommend denial of the application.

I concur with that recommendation.

N. E. Nelson

N. E. Nelson

UNITED STATES
DEPARTMENT OF THE INTERIOR
BUREAU OF MINES
WASHINGTON 25, D. C.

RECEIVED
JUN - 7 1956

June 6, 1956

Memorandum

To: Nonmetallic Minerals Division
Defense Minerals Exploration Administration

From: W. F. Dietrich, Chief
Branch of Ceramic and Fertilizer Materials

Subject: DMEA-4266 (mica)

Applicant: B. M. Holland

Name and Location of Property: Jones Prospect, Jackson Co., N. C.

Date of Field Team Report: 5/28/56

Date Rec'd. by Br. of Ceramic & Fertilizer Materials: 6/4/56

Field Team Recommendation: Recommend denial of subject application.

Comments:

1. A discordant pegmatite containing non-strategic scrap muscovite was observed in a cut.

2. Geological factors show that this deposit is unlikely to produce any sizable quantities of strategic mica.

Recommendation

I concur with the recommendation of the field team for denial of this application.

W. F. Dietrich

W. F. Dietrich

UNITED STATES
DEPARTMENT OF THE INTERIOR
DEFENSE MINERALS EXPLORATION ADMINISTRATION
WASHINGTON 25, D.C.
ROOM POST OFFICE BLDG.
KNOXVILLE 2, TENN.

RECEIVED
MAY 31 1956

May 29, 1956

Memorandum

To: Operating Committee, DMEA - Washington

From: Field Team, DMEA - Region V - Knoxville, Tenn.

Subject: Examination Report, DMEA-4266, Jones Prospect (mica)
B. M. Holland, applicant, Franklin, N. C.

Transmitted are four copies of the subject report with maps attached.

The Field Team concurs with the Field Examiners that this application should be denied.

Robert A. Laurence
Robert A. Laurence
Executive Officer, DMEA
Region V

V. J. Lynch
V. J. Lynch, Member
Bureau of Mines

Reviewed by
DMEA OPERATING COMMITTEE
6-4-56
(date)

RECEIVED
MAY 31 1956

UNITED STATES
DEPARTMENT OF THE INTERIOR

DEFENSE MINERALS EXPLORATION ADMINISTRATION

EXAMINATION REPORT BY FIELD TEAM
REGION V

On

DMEA-1266, JONES PROSPECT (mica)
Jackson County, N. C.

By

A. R. Taylor, Geologist
Geological Survey

and

L. E. Shirley, Mining Engineer
Bureau of Mines

May 28, 1956

Reviewed by
DMEA OPERATING COMMITTEE
6-4-56
(date)

EXAMINATION REPORT
ON

DMEA-4266, JONES PROSPECT
Jackson County, N. C.
(mica)

RECEIVED
MAY 21 1956

Applicant: B. M. Holland, General Delivery, Franklin, North Carolina

Summary

A discordant pegmatite containing non-strategic scrap muscovite is exposed in a cut. No exploration is warranted. It is recommended that the application be denied.

Introduction

Location

The Jones Prospect is 1400 ft, N 19° W of the New Savannah Church north of U. S. Highway 23, and 4250 ft N 89° W of Savannah school. It is on the wooded southern slope of Brushy Fork Mountain (Greens Creek, N. C. Quadrangle, TVA, 166-SE, edition of 1941; 1/24,000).

Examination:

Mr. B.M. Holland accompanied the examiners on May 7, 1956 in the examination of the Jones Prospect. One hour was spent in the examination.

Accessibility

The Prospect is accessible from Highway 23, by a steeply graded jeep road. It is accessible by jeep only in dry weather, but can be reached on foot from Highway 23 about 1000 ft to the south.

Geology

Pegmatite and Country Rock

A discordant, poorly zoned, kaolinized mica bearing pegmatite, 5 to 10 feet thick, is exposed in a cut for 130 feet along the strike. It strikes

N. 15° W and dips vertically. The long axis of the cut trends with the strike of the body.

The weathered pegmatite is enclosed in red clay that exhibits slickensides with manganese oxide and iron stains.

Muscovite

Only non-strategic scrap muscovite is exposed. It is greenish-ruby, bent, locky, stained flat and wedge "A" muscovite. Most of it is very crinkly, like cellophane.

Stains consist of biotite psuedo-hexagonal crystals (1mm), green inorganic vegetable stains, and red (iron ?) stains that follow the "A" structure.

Conclusions

No exploration is warranted in a pegmatite that contains only scrap muscovite in the exposed part. It is the recommendation of the Field Examiners that the application be denied.

Examined: May 7, 1956

A. R. Taylor, Geologist
U. S. Geological Survey

and

L. E. Shirley, Mining Engineer
U. S. Bureau of Mines

z

JONES PROSPECT

JACKSON CO., N.C.

BMEA - 6266 (MICA)

MAY 24, 1956

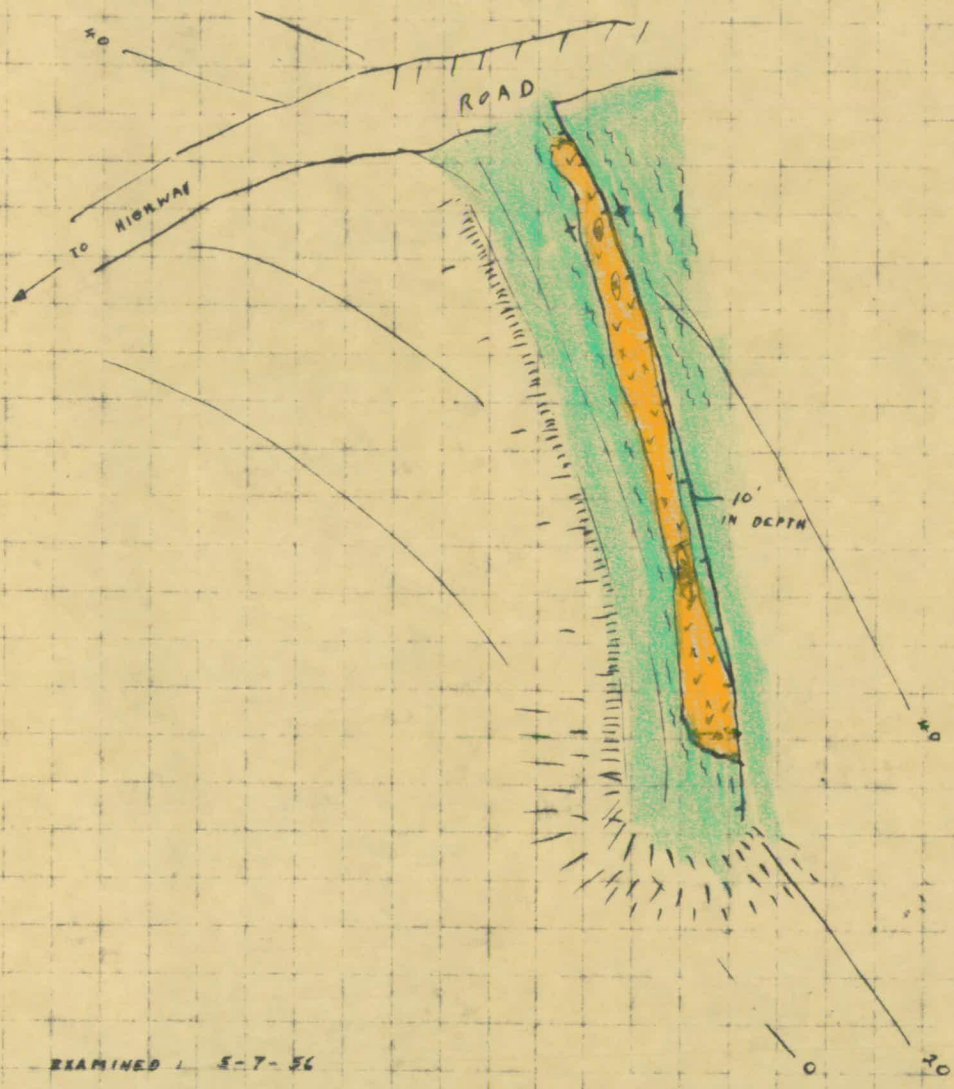

N

SCALE 1" = 40'

PEGMATITE WITH DISCONTINUOUS QUARTZ CORE

WEATHERED COUNTRY ROCK (RED CLAY SOIL)

CUT

EXAMINED: 5-7-56

TAYLOR, A.R.
5-24-56

RECEIVED
MAY 3 1 1956

DOCKET COPY
Surname:

Hyer
Nelson
Yopes
Selfridge
Zimmer

UNITED STATES
DEPARTMENT OF THE INTERIOR
DEFENSE MINERALS EXPLORATION ADMINISTRATION
WASHINGTON 25, D. C. 600

MAY 8 1956

Mr. B. M. Holland
General Delivery
Franklin, North Carolina

Re: Docket No. DMEA-4266-mica
B. M. Holland
Holland Prospect
Macon County, North Carolina

Dear Mr. Holland:

Your application for assistance in exploring the subject property has been reviewed by the Nonmetallic Minerals Division of the Defense Minerals Exploration Administration and has been referred to Mr. Robert A. Laurence, Executive Officer, DMEA Field Team, Region V, Room 13, Post Office Building, Knoxville, 2, Tennessee, for further consideration and possibly a field examination.

The Regional Office will contact you at an early date if an examination is to be made. Any assistance you may give the members of the Field Team during the examination will be appreciated.

Sincerely yours,

C. O. Mittendorf (for)

Administrator

JHopkins:ms 5/7/56
Copy to: Docket
Operating Committee
Field Team, Region V
Mr. Kiilsgaard, 5222
Mr. Dietrich, 3061
Mr. Houk
Mr. Hopkins
Admr. R. File

R.C.L.

DOCKET COPY
Surname:

Hopkins
Selfridge
Yopes

UNITED STATES
DEPARTMENT OF THE INTERIOR
DEFENSE MINERALS EXPLORATION ADMINISTRATION
WASHINGTON 25, D. C. 600

MAY 8 1956

Mr. Robert A. Laurence
Executive Officer, DMEA
Field Team, Region V
Room 13, Post Office Building
Knoxville, 2, Tennessee

Re: Docket No. DMEA-4266-mica
B. M. Holland
Holland Prospect
Macon County, North Carolina

Dear Mr. Laurence:

Please review the subject application and arrange for a field examination if you deem it necessary.

Copies of memoranda dated April 27 and May 3, 1956, by Mr. N. E. Nelson, USGS, and Mr. W. F. Dietrich, USBM, respectively, relating to the project are enclosed.

Sincerely yours,

George C. Selfridge

Chairman, Operating Committee

JHopkins:ms 5/7/56
Copy to: ✓Docket
Operating Committee
Mr. Kiilsgaard, 5222
Mr. Dietrich, 3061
Mr. Houk
Mr. Hopkins
Admr. R. File

Approved:

P. F. Yopes

Member, Bureau of Mines

N. E. Nelson

Member, Geological Survey

Enclosures: 4

R.G.

UNITED STATES
DEPARTMENT OF THE INTERIOR
BUREAU OF MINES
WASHINGTON 25, D. C.

May 3, 1956

Memorandum

To: Nonmetallic Minerals Division
Defense Minerals Exploration Administration

From: W. F. Dietrich, Chief
Branch of Ceramic and Fertilizer Materials

Subject: DMEA-4266 (mica)

Applicant: B. M. Holland

Name and Location of Property: Jones Prospect, Macon Co., N. C.

Date Application Rec'd. by Br. of Ceramic & Fertilizer Materials: 4/25/56

Comments:

1. Applicant states vein of feldspar has been exposed but does not mention mica.

2. Although it would be desirable for the applicant to furnish more complete information, it appears that a visit by an examiner would furnish more useful data.

Recommendation:

It is recommended that the field team visit this mine when in that vicinity to ascertain if an exploration project is justified. If so, the field team and applicant should agree on a definite plan of exploration on a unit-cost basis.

W. F. Dietrich

W. F. Dietrich

RECEIVED
MAY 3 - 1956

IN REPLY REFER TO:

UNITED STATES
DEPARTMENT OF THE INTERIOR
GEOLOGICAL SURVEY
WASHINGTON 25, D. C.

RECEIVED
APR 30 1956

April 27, 1956

Re: DMEA 4266 H
B. M. Holland
Holland prospect
Macon Co., N. C.
$8,226.50 - Mica

Memorandum

To: L. G. Houk, Defense Minerals Exploration Administration

From: N. E. Nelson, U. S. Geological Survey

Subject: Review of application.

The applicant requests assistance in exploring a pegmatite 10 feet wide and exposed for 125 feet. The pegmatite is said to be mica-bearing.

The work proposed consists of:--

Shaft	75 feet	$8,226.50
Drifting	100 feet	

Referral to the Field Team for appropriate action is recommended.

N. E. Nelson

N. E. Nelson

April 25, 1956
Subject: DMEA-4266
Re: Exploration Assistance
Jones Prospect

Mr. B. M. Holland
General Delivery
Franklin, North Carolina

Mr. Holland:

The receipt of your application dated April 21, 1956, for exploration assistance under the Defense Production Act of 1950, as amended, is hereby acknowledged.

Your application has been assigned Docket Number DMEA-4266 and referred to the Nonmetallic Minerals Division.

Kindly identify all future correspondence relating to your application by this docket number.

Sincerely yours,

Robert E. Adams, Chief
Operations Control and
Statistics Division

April 25, 1956

Memorandum

To: Executive Officer, DMEA Field Team, Region V

From: Chief, Operation's Control and Statistics Division

Subject: Assignment of Docket Number

There is listed below the assigned docket number to an application recently received from Region V.

DMEA
- 4266 B. M. Holland

Robert E. Adams
Chief, Operation's Control
and Statistics Division

UNITED STATES
DEPARTMENT OF THE INTERIOR
DEFENSE MINERALS EXPLORATION ADMINISTRATION
WASHINGTON 25, D.C.
ROOM POST OFFICE BLDG.
KNOXVILLE 2, TENN.

RECEIVED
APR 25 1956

April 23, 1956

Memorandum

To: Operating Committee, DMEA - Washington

From: Executive Officer, DMEA - Region V

Subject: Application : B. M. Holland, North Carolina, (Franklin). (mica)
Jones Prospect - Macon County, N. C.

Transmitted are three copies of the subject application, with one copy of a sketch map attached to the original application form.

Robert A. Laurence

Robert A. Laurence

MF-103
(Revised April 1952)

UNITED STATES DEPARTMENT OF THE INTERIOR
DEFENSE MINERALS EXPLORATION ADMINISTRATION

Form Approved.
Budget Bureau No. 42-R1035.2.

RECEIVED
APR 25 1956

APPLICATION FOR AID IN AN EXPLORATION PROJECT, PURSUANT TO DMEA ORDER 1, UNDER THE DEFENSE PRODUCTION ACT OF 1950, AS AMENDED

Not to be filled in by applicant

Docket No. DMEA-4266
Metal or Mineral Mica
Date Received 4-25-56
Estimated Cost $8,226.50
Participation (Government %)

INSTRUCTIONS

1. *Name of applicant.*—(*a*) State here your full legal name, in the form in which you will wish to contract, and your mailing address: B. M. HOLLAND
General Delivery
Franklin, N. C.

(*b*) If other than an individual, add to your name above whether a corporation, partnership, etc., and the name of the State in which incorporated or otherwise organized.

(*c*) If a corporation, add to above statement, titles, names and addresses of officers.

(*d*) If a partnership, add to the above statement the names and addresses of all partners.

2. *General.*—Read DMEA Order 1, "Government Aid in Defense Exploration Projects," before completing this application. Submit this application and all accompanying papers in quadruplicate (four copies), with your name and address on each sheet of the application and on all accompanying papers. Where sufficient space is not provided on the form for all required information, state it on an accompanying paper, with a reference in each case to the instruction to which it refers by number. Comply with all applicable instructions; or, if not applicable, so state. File the application with Defense Minerals Exploration Administration, Department of the Interior, Washington 25, D. C., or with the nearest field executive officer thereof.

3. *Applicant's property rights.*—(*a*) State the legal description of the land upon which you wish to explore, including all land which you possess or control that may be benefited by the exploration, and excluding any land or interest in land which is not to be included in the exploration project contract S. 28 poles to a spanish oak thence S. 20 Deg. E. 113 poles to a hickory; thence N. 85 poles to a chestnut stump; thence S. 75 E. 36 poles to a chestnut; thence N. 8 E. 29½ ples to a walnut, thence N. 3 W. 37½ poles to a white oak; thence W. 9 poles to Tranhams Corner, thence N. 24 W. 27 poles to a pine thence S 66 W 66 poles to the BEGINNING.

(*b*) State any mine name by which the property is known.

(*c*) State your interest in the land, whether owner, lessee, purchaser under contract, or otherwise Owner

(*d*) If you are not the owner, submit with this application a copy of the lease, contract, or other document under which you control the property.

(*e*) If you own the land, describe any liens or encumbrances on it None

(*f*) If the land consists of unpatented claims, add to the description above, the book and page numbers for each recorded location notice.

4. *Physical description.*—(*a*) Describe in detail any mining or exploration operations which have been or now are being conducted upon the land, including existing mine workings and production facilities. State your interest, if any, in such operations. Also describe accessibility of mine workings for examination purposes.

(*b*) State past and current production, and ore reserves, if any, giving quantities and grades.

(*c*) Describe the geologic features of the property, including mineralization, type of deposit (vein, bedded, etc.), and your reasons for wishing to explore. Illustrate with maps or sketches. Send with your application (but not necessarily as a part of it) any geologic or engineering report, assay maps, or other technologic information you may have, indicating on each whether you require its return to you.

(*d*) State the facts with respect to the accessibility of the project: Access roads, distances to shipping, supply and residence points.

(*e*) State the availability of manpower, materials, supplies, equipment, water, and power.

RECEIVED
APR 25 1956
U. S. DEPARTMENT OF INTERIOR
DEF. MIN. ADM.
Knoxville, Tennessee

16—86551-1

5. *The exploration project.*—(*a*) State the mineral or minerals for which you wish to explore Strategic ruby mica

(*b*) Describe fully the proposed work, including a map or sketch of the property showing a plan (and cross sections if needed) of any present mine workings, and the location of the proposed exploration work as related to such features as contacts, veins, ore-bearing beds, etc.

(*c*) The work will start within 10 days after approval and be completed within 4 months from the date of an exploration project contract.

(*d*) State the operating experience and background of the applicant with relation to the ability to carry out such exploration project, and also that of the person or persons who will supervise the operations.

6. *Estimate of costs.*—Furnish a detailed estimate of the costs of the proposed work (you will have to use a separate sheet), under the following headings. Add the totals under all headings to give the estimated total cost of the project:

(*a*) *Independent contracts.*—(Note.—If the applicant does not intend to let any of the work to contractors, write "none" after this item. To the extent that the work is to be contracted, do not repeat the cost of the contract-work in subsequent items.) State the cost of any proposed independent contracts for the performance of all or any part of the work, expressed in terms of units of work (such as per foot of drilling, per foot of drifting, per hour of bulldozer operations, per cubic yard of material moved, etc.).

(*b*) *Labor, supervision, consultants.*—Include an itemized schedule of numbers, classes and rates of wages, salaries or fees for necessary labor, supervision and engineering and geological consultants.

(*c*) *Operating materials and supplies.*—Furnish an itemized list, including items of equipment costing less than $50 each, and power, water and fuel.

(*d*) *Operating equipment.*—Furnish an itemized list of any operating equipment to be rented, purchased, or which is owned and will be furnished by the Operator, with the estimated rental, purchase price, or suggested use-allowance based on present value, as the case may be.

(*e*) *Rehabilitation and repairs.*—Furnish a detailed list showing the cost of any necessary initial rehabilitation or repairs of existing buildings, installations, fixtures, and movable operating equipment, now owned by the Operator and which will be devoted to the exploration project.

(*f*) *New buildings, improvements, installations.*—Furnish a detailed list showing the cost of any necessary buildings, fixed improvements, or installations to be purchased, installed or constructed for the benefit of the exploration project.

(*g*) *Miscellaneous.*—Furnish a detailed list showing the cost of repairs to and maintenance of operating equipment (not including initial rehabilitation or repairs of the Operator's equipment), analytical work, accounting, workmen's compensation and employers' liability insurance, and payroll taxes.

(*h*) *Contingencies.*—Give an estimate of any necessary allowances for contingencies not included in the costs stated above.

NOTE.—No items of general overhead, corporate management, interest, taxes (other than payroll and sales taxes), or any other indirect costs, or work performed or costs incurred before the date of the contract, should be included in the estimate of costs.

7. (*a*) Are you prepared to furnish your share of the cost of the proposed project in accordance with the regulations on Government participation (Sec. 7, DMEA No. 1)? YES

(*b*) How do you propose to furnish your share of the costs?

[ ] Money [X] Use of equipment owned by you [X] Other Labor

Explain in detail on acompanying paper.

CERTIFICATION

The undersigned, whether as an individual, corporate officer, partner, or otherwise, both in his own behalf and acting for the applicant, certifies that the information set forth in this form and accompanying papers is correct and complete, to the best of his knowledge and belief.

Dated April 21, 1956, 195__

B. M. Holland, Gen. Del. Franklin, N. C.
(Applicant)

By B M Holland

Title 18, U. S. Code (Crimes), Section 1001, makes it a criminal offense to make a willfully false statement or representation to any department or agency of the United States as to any matter within its jurisdiction.

U. S. GOVERNMENT PRINTING OFFICE 16—66551-1

SUPPLEMENT
B. M. HOLLAND
GENERAL DELIVERY
FRANKLIN, N. C.

RECEIVED
APR 25 1956

4. Physical Description

(a) None
(b) Ore reserves
(c) Large vein of feldspar mica showing
Feldspar vein 10 ft. in width and 125 feet in length has been uncovered to date.

(d) Easily accesible roads bulldozed to project. This project lies 7 miles from Franklin, North Carolina, ¼ mile off of US #23.

(e) ample amount of manpower, materials, supplies, equipment and power. Franklin, N. C. will be the shipping point and place where supplies will be obtained. Residence points near the site.

5. (b) It is intended to sink 75 feet shaft and tunnel from 100 feet from bottom of shaft.

(d) Applicant has had 10 years of mica mining experience as foreman, manager and all phases - 23 years mining experience -- has experienced large amount of success in mica mining. Applicant will oversee entire project and has experienced employees to carry out operations.

6. Estimated Costs

(a)	Independent contracts	None
(b)	1 man at 1.50 per hr. 3 men at 1.25 per hr.	$3570.00
(c)	Operating materials & supplies dynamite --------850. fuel---------- 170. Small tools------143.	1163.00
(d)	Operating equipment Bulldozer (rent) 200. Hoist (rent) 600. Air compressor (rent) 600. Jack Hammer (rent) 100.00	1500.00
(e)	Rehabilitations & Repaids	NONE
(f)	New Bldgs., improvements, installments Tool House -------75. Powder magazine-----25. exploder box---------15. Steel ----------100.	215.00

(g)	Miscellaneous	
	Repairs	500.00
	Workmen's Compensation	1000.00
	F. I. C. A.	71.40
	Unemployment Ins.	107.10
	Bookkeeping	100.00
(h)	Con tengencies	NONE
	TOTAL	$8226.50

U. S. Government Messenger Envelope

Standard Form No. 65 (Rev. 1/46)

1. Use blocks consecutively, one at a time.
2. Void previous block.
3. Write clearly.

NAME OR TITLE OF PERSON, DEPARTMENT, ADDRESS, AND ROOM		NAME OR TITLE OF PERSON, DEPARTMENT, ADDRESS, AND ROOM	
Mr. ~~[illegible]~~ McCall Rm 2017	RUN STOP		RUN STOP
~~[illegible]~~ ~~[illegible] 13, 6847~~	RUN STOP		RUN STOP
~~Mrs. [illegible]~~ ~~Budget & Finance~~	RUN STOP		RUN STOP
J. McDelhenney ~~GS-4238~~	RUN STOP		RUN STOP
~~M B Shamb~~	RUN STOP		RUN STOP
~~C. W. Bennett~~ ~~Room [illegible]~~	RUN STOP		RUN STOP
Mrs Martha Carr ~~Room 5229~~ Interior Bldg	RUN STOP		RUN STOP
Mr. Reinwald Room 4444, Interior	RUN STOP		RUN STOP
	RUN STOP		RUN STOP
	RUN STOP		RUN STOP

Send surplus envelopes to supply room for reissue.

Use other side

16—38949a-2

Use RUN and STOP only when messenger service between Government buildings in Washington is required. Your mail room has RUN and STOP information.

Reclamation

1 S. 28 P SP. OAK
2 S 20° E 113P. a Hic.
3 North 85P. Chest. stump
4 S. 75E. 36P. Chest Nut.
5 N, 8 E. 29½P. Walnut
6 N. 3 W. 37½P W. OAK
7 West 9 P. Tranthams cor.
8 N. 24 W. 27P. Pine
9 S. 66 W. 66P. To Beg.

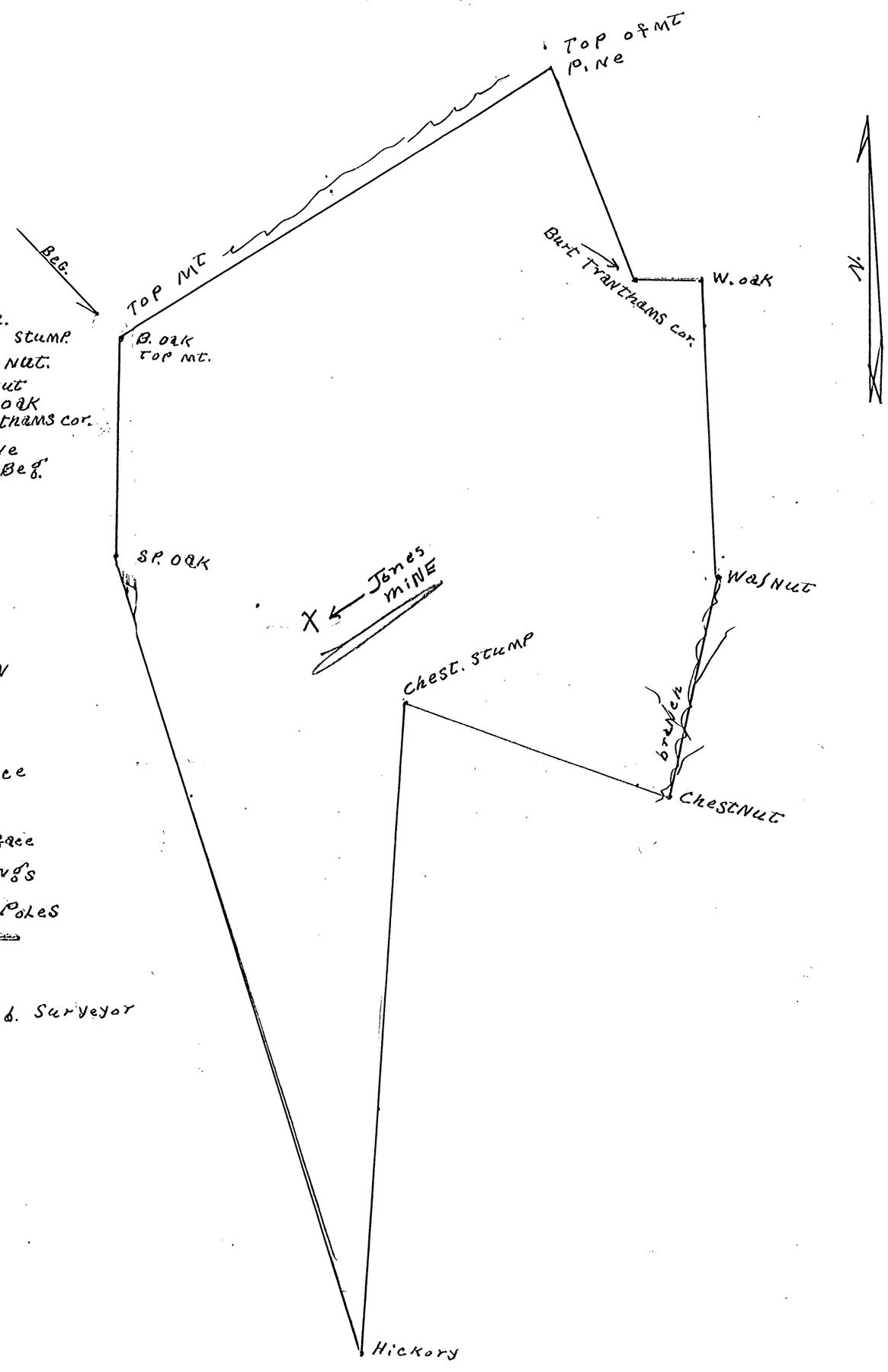

Roosevest McMahan
Bonnie McMahan
To
B. M. Holland.
Book 212 P. 511
Register of Deeds office
Jackson Co. N.C.

Measurments - surface
Magnetic Bearings
Scale 10 MM. = 5 Poles
10 M.
30 P.

Lake R. Ledford. Surveyor
April 1956