MME Form 9
Rev. Mar. 59

GEOLOGICAL SURVEY

UNITED STATES
DEPARTMENT OF THE INTERIOR
Office of Minerals Exploration

OFFICIAL DOCKET FILE Contract No. 14-23-_____ Docket No. MME-6565

Application
- [ ] Denied
- [x] Withdrawn

Contract
- [ ] Terminated - Not Certified
- [ ] Terminated - Certified
- [ ] Cancelled
- [ ] Royalty Agreement

The records contained in this file are marked (x) and arranged in this order:

Folder No. 1:

Left Side

- [ ] Royalty Audits
- [ ] Certification of Discovery
- [ ] Closing Letter
- [ ] Cost Audits
- [ ] Termination Notice or Agreement
- [ ] Recision Notice
- [ ] Assignment of Contract
- [ ] Contract Amendments
- [ ] Contract with all exhibits and annexes
- [ ] Owner's Consent to Lien and Subordination Agreement
- [x] Application and Attachments

Right Side

- [ ] Project Summary (final)
- [ ] Work Completed Analysis (final)
- All other material filed in chronological order including the following reports if checked:
- [ ] Field Team Semiannual Report for Certified Project
- [ ] Final Field Team Report (Tab)
- [ ] Operator's Final Report (Tab)
- [ ] Interim Field Team Reports
- [ ] Operator's monthly reports and all attachments
- [ ] On-site Exam. Report (Tab)
- [ ] Settlement Sheets
- [ ] Drill Logs

Additional Folders:

Left Side

Folders No._____: Reports
- [ ] Analysis of Semiannual Inspection Reports
- [ ] Project Summary (Interim) by MME Engineers

Right Side

- [ ] Field Team Semiannual Report for Certified Project
- [ ] Field Team Interim Reports
- [ ] Operator's Monthly Reports with Transmittal, Narrative and Maps

Folders No._____: Maps (Use pocket folder or envelope)

Folders No._____: Settlement Sheets

Folders No._____: Drill Logs

Folders No._____: Royalty Material

52615

UNITED STATES
DEPARTMENT OF THE INTERIOR
OFFICE OF MINERALS EXPLORATION
U. S. Geological Survey - Denver Federal Center
Building 25 - Room 2284
Denver, Colorado 80225

OFFICIAL
COPY
O. M. E.
RECEIVED

July 20, 1966

Memorandum

To: Chief, OME

From: Field Officer, Region III

Subject: Application from Phillip E. Flanagan for financial assistance to explore for uranium and vanadium in the South Pass Area, Fremont, Sublette and Sweetwater Counties, Wyoming.

Enclosed is one copy of a poorly prepared and somewhat vaguely described application for financial assistance to explore for uranium and vanadium in the South Pass area in Fremont, Sublette, and Sweetwater Counties, Wyoming.

I talked with Nelson Harshman about the application and he informed me that there is a real rush to stake claims in the South Pass area as were other areas in Wyoming, and that "Land grabbing" is again an art.

This application sounds much like a large "prospecting" effort rather than honest exploration.

Enclosure

J. William Hosler

MME Form 40
Jan. 65

UNITED STATES
DEPARTMENT OF THE INTERIOR
OFFICE OF MINERALS EXPLORATION

Budget Bureau No. 42-R1368
Approval expires Dec. 31, 1968

OFFICE COPY O. M. E. RECEIVED JUL 25 1966 MINERALS CODE

APPLICATION FOR FINANCIAL ASSISTANCE IN MINERALS EXPLORATION

Pursuant to Public Law 85–701 (72 Stat. 700; 30 U.S.C. 641)

NAME OF APPLICANT *(Full legal name and mailing address as they should appear on contract if one is executed.)*

PHILLIP E. FLANAGAN
CONSULTANT GEOLOGIST
P. O. BOX 263
RIVERTON, WYOMING

APPLICANT DO NOT USE THIS BLOCK

DOCKET NUMBER 6565

DATE RECEIVED 7-25-66

REGION III

DIVISION CODE

BUSINESS ORGANIZATION *(Check one)*

INDIVIDUAL [X]
CORPORATION [ ]
PARTNERSHIP [ ]
OTHER *(Specify)* [ ]

STATE IN WHICH FIRM IS ORGANIZED

LIST CORPORATE OFFICERS OR PARTNERS HERE, IF APPLICABLE

NAME	ADDRESS	TITLE

MINERAL(S) FOR WHICH YOU WISH TO EXPLORE: URANIUM, VANADIUM

ESTIMATED COST OF PROJECT $ $150,000

PROPERTY NAME: SOUTH PASS AREA

LOCATION

COUNTY	STATE
FREMONT	WYO.
SUBLETTE	
SWEETWATER	

GENERAL INSTRUCTIONS

Before filling out this application, please read the *OME Regulations for Obtaining Federal Assistance in Financing Explorations for Mineral Reserves* (30 CFR Chap. III). To assure prompt action, your application must provide all applicable material and information specified on the back of this application form. Avoid unnecessary correspondence and delays by submitting complete and accurate information. *Please submit two copies of this application and all accompanying papers* except as otherwise noted. Place your name and address on each sheet. Each item of information, maps, and reports required as a part of this application is described on the back of this form. Identify each attached statement by the item number to which it applies. If an item does not apply to your application, show the item number on your statement and after it write "not applicable." Maps or sketches should be used to supplement narrative descriptions of the property location and boundaries in item 2, existing mine workings and geology in item 3, and the proposed exploration work in item 5. When this information is not too complex, all of it may be shown on one map or sketch. All documents and other attachments submitted as a part of this application, except those in item 3(g) which you mark to be returned, become the property of the Government and will not be returned to the applicant. Send true copies, *not originals*, of leases, contracts, and other documents which are an essential part of your business records. *File this application with the Office of Minerals Exploration, Department of the Interior, Washington 25, D. C., or with the nearest OME Field Office.*

CERTIFICATION

The undersigned, whether as an individual, corporate officer, partner, or otherwise, both in his own behalf and acting for the applicant, certifies that the information set forth in this form and accompanying papers is correct and complete, to the best of his knowledge and belief, and that he would not ordinarily undertake the proposed exploration under current conditions and circumstances at his sole expense.

JULY 1, 1966
DATED

Phillip E. Flanagan
BY *(Signature)*

CONSULTANT GEOLOGIST
TITLE

A wilfully false statement or certification to any Department or Agency of the United States Government is a criminal offense. U. S. Code, Title 18, Sec. 1001.

INFORMATION REQUIRED WITH THIS APPLICATION

1. Financial Eligibility:

(a) Submit evidence of efforts made within 90 days preceding the filing of this application to obtain credit from your bank of account and at least one other banking institution or other private source of credit. Such evidence shall include true copies of correspondence which show: (1) date of loan request, (2) amount and terms requested, (3) proposed use of loan funds, and (4) the replies from credit sources. If the loan was offered under terms which you consider unreasonable, state why you consider them so.

(b) List names and addresses of affiliated, parent, or controlling companies or organizations and state extent and nature of their interest.

(c) State how you propose to furnish your share of the cost of the exploration work.

2. Applicant's Rights in Land:

(a) State your interest in the land and mineral rights, whether owner, lessee, purchaser under contract, or other. If you are not the owner, submit one true copy of the lease, contract, or other document (with address of owner) under which you control the property. Describe all liens, mortgages, or other encumbrances on the land and state book and page number and official place where recorded.

(b) State the legal description (section, township, and range; metes and bounds; patent number of claims) of the land upon which you wish to explore and all adjacent land which you own or control. Describe any part of the land or workings which should not be subject to Government royalty and liens. If the land consists of unpatented claims, state book and page number for each recorded location notice, including amended locations, and official place where recorded. State all the names by which you know the property.

(c) For all land or mineral rights encumbered or not owned, submit five copies of Lien and Subordination Agreements on MME Form 52. If the agreements cannot be obtained, state reasons and provide copies of letters of refusal.

3. Physical Description:

(a) Describe in detail and illustrate with maps or sketches all mining or exploration operations which you know have been or are being conducted upon the land. Include existing mine workings and all production facilities.

(b) State your interest, if any, in operations described in (a).

(c) State, if you know, the past and current production, supporting your statement with copies of settlement sheets, mine records, or published data if available.

(d) Describe known ore reserves, giving quantities and grades and sampling methods used. Support your statement with copies of assay certificates and assay maps if available.

(e) Describe by narrative and maps or sketches the geologic features of the property, including ore minerals, geologic formations if known, and type of deposit (vein, bedded, etc.).

(f) State your reasons for expecting to find ore, and if you have sampled the area you propose to explore, show where the samples were taken, describe sampling methods used, and provide copies of assay certificates.

(g) Send with your application at least *two* copies of all geologic or engineering reports, assay maps, or technologic information which you have, indicating whether you require their return.

4. Accessibility of Property:

(a) To aid the OME representative who may examine the property, state name and address of person who will meet him; give directions for reaching the property; and describe accessibility of property and of any mine workings.

(b) Name the shipping and supply points and state the distances to the property.

5. Exploration Work:

(a) Describe fully the proposed exploration work giving individual footages and sizes of openings *for each item of work.* Use narrative, maps, plans, and sections as necessary. Show location of the proposed work as related to geologic features such as veins, ore-bearing beds, contacts of rock formations, etc. Show also the relation of the proposed work to any existing mine workings and to *land boundaries* or to the closest identifiable corner.

(b) If an access road must be built, show the proposed location on the property map and state the length, type and construction methods proposed.

(c) If an OME contract is executed, state how soon thereafter work would be started and finished. State your anticipated average daily or monthly rate of progress for each type of work.

6. Experience:

State your operating experience and background to conduct this exploration work and also that of the person who will supervise the work.

7. Estimate of Costs:

Furnish detailed estimates of the necessary costs *for each item of the work proposed in 5(a)* under the headings listed below with a total for each heading and the estimated total cost of the work. Costs for any work to be performed by an independent contractor should be listed separately under category (a) below. Costs for any work that is not to be performed by an independent contractor should be listed under categories (b) through (g).

(a) Independent contracts. State the total cost of any proposed independent contract for all or any part of the work, and the number of units and the unit cost for each type of work, such as per foot of drilling, per foot of drifting, per hour of bulldozer operations, or per cubic yard of material moved. Cost estimates should be supported by bids from three contractors if possible. (*Note*—If none of the work is to be contracted, write "none" after this item.)

(b) Personal services. The cost of supervision, engineering and geological services, outside consultants, and labor should be itemized by numbers and classes of employees; rates of wages, salaries or fees; and periods of employment. State whether these services are available.

(c) Operating materials and supplies. List items of material and supplies giving quantity and cost of each. Include under this heading power, water, and fuel, and units of equipment and tools costing less than $50 each.

(d) Operating equipment. List items of equipment and tools costing $50 or more per unit. Give specifications and indicate how each item is to be acquired—i.e., rented, purchased or provided by the applicant. If rented or purchased, state the estimated rental or purchase price. If furnished by the applicant, state condition and present fair market value.

(e) Initial rehabilitation and repairs. Describe the type and the cost of *initial* rehabilitation or repair of existing buildings, fixtures, installations (exclusive of mine workings), and movable operating equipment now owned by the applicant which will be used in the exploration work.

(f) New buildings, fixtures, installations. Describe each building, fixed improvement, and installation to be purchased, constructed, or installed for the exploration work, stating specifications and cost including labor, materials, and supervision.

(g) Miscellaneous. Describe the type and estimate the cost of repairs and maintenance of the operating equipment listed in 7(d). Do not repeat initial repairs listed in 7(e). Show also the costs of analytical work, accounting, workmen's compensation and employees' liability insurance, payroll taxes, and other required costs that do not fall within the previous categories. [*Note*—The Government will not contribute to costs incurred before the date of the contract, or to costs of or incident to: (1) acquiring, using, or possessing land and any existing improvements, facilities, buildings, installations, and appurtenances, or the depreciation and depletion thereof; (2) general overhead, corporate management, interest and taxes (other than payroll and sales taxes); (3) insurance (other than employees' liability insurance); and (4) damages to persons or property (other than authorized repair to or replacement of equipment or other property used in the work).]

IN[illegible]OUP. SEC., WASH., D.C

PHILLIP E. FLANAGAN
Consulting Geologist
P. O. BOX 263
RIVERTON, WYOMING 82501
PHONE 856-5490
AREA CODE 307

JUNE 30, 1966

OFFICE OF MINERALS EXPLORATION
BUILDING 20
DENVER FEDERAL CENTER
DENVER, COLORADO

DEAR SIRS:

IT HAS COME TO MY ATTENTION THAT LOANS TO EXPLORE FOR CERTAIN MINERALS ARE AVAILABLE FROM THE FEDERAL GOVERNMENT. I AM TAKING THIS MEANS TO APPLY FOR ONE OF THESE SUCH LOANS.

I HAVE, DURING THE PAST TWO MONTHS, PUT OUT APPROXIMATELY 600 CLAIMS IN THE SOUTH PASS AREA OF WYOMING. I PLAN ON ENLARGING THE PROGRAM TO 1,000 CLAIMS. I HAVE FINANCED WHOLLY AND SOLELY OUT OF MY OWN POCKETBOOK AS OF THIS DATE. IF I AM GOING TO CONTINUE ON THIS PROGRAM, I WILL NEED TO FIND ASSISTANCE FINANCIALLY FROM A NEW SOURCE.

I REALIZE IN THIS LETTER YOU WILL NOT GET ALL THE INFORMATION YOU NEED, BUT IT WILL BE, IN PART, A START; AND WE WILL BE ABLE TO TELL THE FEASIBILITY OF CONTINUING THE NECESSARY PAPER WORK.

I WILL ATTEMPT TO FOLLOW YOUR OUTLINE IN FURNISHING THE NECESSARY INFORMATION YOU NEED TO CULMINATE ONE SUCH LOAN.

1. <u>FINANCIAL ELIGIBILITY</u>

I HAVE TALKED TO SEVERAL BANKS ABOUT NEGOTIATING FOR A LOAN BY USING CERTAIN CLAIMS THAT I OWN AS SECURITY. THEY HAVE BEEN RATHER COLD TO THE SUBJECT SO I FEEL THAT I CANNOT GET FINANCING THROUGH NORMAL BANKING SOURCES. I WILL NOT, AT THIS TIME, MAIL YOU LETTERS, BUT I AM SURE THAT I CAN FURNISH YOU LETTERS SHOWING EVIDENCE THAT IT WAS IMPOSSIBLE FOR ME TO OBTAIN CREDIT FROM NORMAL BANKING INSTITUTIONS FOR THIS VENTURE.

HOW DO I PROPOSE TO FINANCE MY SHARE OF THE COST FOR THE EXPLORATION WORK? THE WORK WE HAVE DONE IN THE PAST

WAS PAID FOR BY ME FROM REVENUE THAT MY OFFICE GENERATED FROM EVERYDAY EFFORTS. I, IN PART, WILL FINANCE MY COSTS FOR EXPLORATION FROM FUTURE ACCOUNTS RECEIVABLE.

2. APPLICANT'S RIGHTS IN LAND

THE LANDS THAT I CONTROL ARE UNPATENTED CLAIMS ON THE PUBLIC DOMAIN.

3. PHYSICAL DESCRIPTION

ENCLOSED YOU WILL FIND TWO TOPOG SHEETS INDICATING WHERE OUR CLAIMS ARE LOCATED IN RELATION TO OTHER CLAIMS IN THE AREA. THIS IS RELATIVELY A NEW AREA. AS YOU SEE, THERE HAS BEEN ONLY ONE MINE WHICH FURNISHED URANIUM TO THE LOCAL MILLS. I DO NOT HAVE RECORDS OF HOW MUCH ORE WAS MINED. LOCATION OF THIS MINE IS ALSO INDICATED ON THE MAPS. PRELIMINARY WORK DONE BY US IN THIS AREA AND WHY WE EXPECT TO FIND ORE ARE AS FOLLOWS:

1. LITERATURE PUT OUT BY VARIOUS AEC AND USGS PUBLICATIONS INDICATED RADIOACTIVE READINGS WERE OBTAINED IN THE AREA.

2. WATER ANALYSES, WHICH WE OBTAINED BY SCOUTING MEANS, HAVE INDICATED THAT WATERS IN THE AREA ARE URANIFEROUS. FROM VARIOUS SAMPLES, A URANIUM RADIOACTIVE COUNT WAS FOUND IN THE AREA.

4. ACCESSIBILITY OF PROPERTY

IF AN OME REPRESENTATIVE WISHES TO VISIT THE AREA IN WHICH WE ARE WORKING, HE CAN CONTACT ME IN RIVERTON; AND I WILL BE GLAD TO TAKE HIM TO THE FIELD.

5. ESTIMATE OF COST

$100,000 WILL PRIMARILY BE USED TO DRILL EXPLORATORY HOLES. $50,000 WILL BE USED TO PAY FOR FURTHER WATER ANALYSES IN THE AREA, ANALYSES OF SAMPLES TAKEN FROM DRILLED HOLES. WE WOULD ALSO LIKE TO HAVE PHOTO-GEOLOGICAL COVERAGE OF THE AREA. SOME OF THIS MONEY WILL BE USED TO PAY FOR PERSONAL SERVICES, OUTSIDE OF MINE, TO MAKE LITHOLOGIC FACIES MAPS, RADIOACTIVE MAPS, ISOPACH MAPS, AND OTHER TYPES OF ILLUSTRATIONS TO DEFINE ORE DEPOSITS.

6. EXPLORATION WORK

I PRESENTLY HAVE ONE DRILL IN THE FIELD PLUS SIX PEOPLE, TWO OF WHICH ARE GEOLOGISTS. WE WOULD PROBABLY PLAN ON DOING

$40,000 OF WORK PER MONTH, WHICH WOULD BE PRIMARILY DRILLING AND MAPPING OF ORE BODIES IN THE SOUTH PASS AREA. WE COULD EASILY KEEP YOU IN VIEW A RUNNING ACCOUNT OF HOLES AND INFORMATION FURNISHED US FROM THESE HOLES TO YOUR OFFICE WITH OTHER FEATURES EVERY 30 DAYS.

FROM THIS RESUME OF OUR PROPERTY AND PLANS FOR THE FUTURE, DO YOU FEEL IT POSSIBLE FOR ME TO NEGOTIATE A LOAN FROM YOUR OFFICE? IF YOU FEEL THERE IS A POSSIBILITY HERE, I WANT TO CONTINUE WITH THIS EFFORT.

I HAVE PRESENTLY THE ORGANIZATION TO PROSPECT AND EXPLORE FOR URANIUM. TO CONTINUE IN THIS EFFORT, WE MUST FIND OUTSIDE FINANCING. I AM SURE THAT IT WILL BE GOOD FOR ME AND FOR THE COUNTRY. WE WOULD BE PRODUCING A TAX-PAYING REVENUE AND ALSO BE LOOKING FOR MINERALS WHICH ARE SORELY NEEDED BY OUR COUNTRY NOW AND EVEN MORE SO IN THE NEAR FUTURE.

THANK YOU FOR YOUR TIME AND CONSIDERATION IN THIS MATTER.

YOURS VERY TRULY,

Phillip C. Flanagan

PHILLIP C. FLANAGAN
CONSULTANT GEOLOGIST

REF:SJM
ENCL.

MME Form 7
(2/63)

OFFICIAL FILE COPY

Date	Surname	Code
7/2		110
		225

Mr. Phillip E. Flanagan
Consulting Geologist
P. O. Box 263
Riverton, Wyoming 82501

Re: OME-6565 (Uranium)
Phillip E. Flanagan
Phillip E. Flanagan & Associates
Claim Groups
Fremont, Sublette, and
Sweetwater Counties, Wyoming

Dear Mr. Flanagan:

Reference is made to our letter to you of December 2, 1966, concerning the subject application.

As we have received no further word from you since your letter of November 28, 1966, we assume that you do not wish to proceed with your application, and therefore, we are closing our files on it.

Sincerely yours,

FRANK E. JOHNSON

Frank E. Johnson

cc: Director's Reading File
Division File
Economic Geology File
OME Docket
OME Reading File
Region III

FEJohnson/mm (2/2/67)

23263

MME Form 7
(2/63)

OFFICIAL FILE COPY

Date	Surname	Code
12/2		110
"	on leave	120
12/2		220

DEC 8 1966

Mr. Phillip E. Flanagan
Consulting Geologist
P. O. Box 263
Riverton, Wyoming 82501

Re: OME-6565 (Uranium)
Phillip E. Flanagan
Phillip E. Flanagan & Associates
Claim Groups
Fremont, Sublette, and
Sweetwater Counties, Wyoming

Dear Mr. Flanagan:

We have your letter of November 28, 1966, giving your reasons for not following through on your application for exploration assistance.

The information which you have submitted is not sufficient for us to determine if you can qualify for assistance or that your proposed exploration is promising enough to warrant Government participation. If you desire to proceed with your application, the following essential information as outlined on the back of the application form is required:

1 Financial Eligibility: (a) Copies of correspondence with banks as explained.

3 Physical Description: (a) (c) (d) (g) Details of the drilling and water analyses you have performed on the property and the results of this work with logs of drill holes, assays, and maps or sketches showing locations of this work. Describe the geology in detail showing its similarity to uranium-bearing areas.

5 Exploration Work: Furnish a plan of your proposed drilling, indicating objectives.

7 Estimate of Costs: Furnish details as outlined applicable to your proposed drilling program.

23263

Upon receipt of this information we shall be glad to proceed with your application. This request for additional information should not be construed that a contract will be granted.

If you do not wish to proceed with your application, please advise and we will consider it as having been withdrawn.

Sincerely yours,

FRANK E. JOHNSON

Frank E. Johnson
Chief, Office of
Minerals Exploration

cc: Director's reading file
Division file
Economic Geology file
OME file
OME reading file
Region III (OME)

FEJohnson/bih 12/2/66

PHILLIP E. FLANAGAN

Consulting Geologist

P. O. BOX 263
RIVERTON, WYOMING 82501

PHONE 856-5490
AREA CODE 307

NOVEMBER 28, 1966

OFFICIAL COPY
O. M. E.
RECEIVED
NOV 30 1966
INITIALS COPIES
120
110
12

FRANK E. JOHNSON
CHIEF, OFFICE OF MINERALS EXPLORATION
UNITED STATES DEPT. OF THE INTERIOR
OFFICE OF MINERALS EXPLORATION
WASHINGTON 25, D.C.

RE: OME-6565 (URANIUM)
PHILLIP E. FLANAGAN
PHILLIP E. FLANAGAN & ASSOC. CLAIM GROUPS
FREMONT, SUBLETTE, AND SWEETWATER CO., WYOMING

DEAR MR. JOHNSON:

THE REASON FOR THE TARDINESS IN SENDING ANY MORE INFORMATION TO YOU, CONCERNING THE ABOVE REFERRED TO LOAN, IS MY LOSS OF OPTIMISM OF RECEIVING ANY HELP FROM YOUR OFFICE. I AM AFRAID WE WOULD HAVE GOTTEN BOGGED DOWN IN THE SEMANTICS OF THE TYPE OF LOAN YOUR COMPANY WAS OFFERING.

THE STATUS OF MY PROPERTY IS THIS: OUR CLAIMS HAVE ALL BEEN DRILLED, CORNERED, AND RECORDED. ESSENTIAL, THE VALIDATION WORK HAS BEEN DONE. THIS ENTAILED AN OUTLAY OF CASH OF NEARLY $50,000.00. GEOLOGICALLY, WE HAVE FOUND MINERALIZATION. OUR WATER ANALYSIS LOOKS GOOD. THE GEOLOGY IS SIMILAR TO OTHER URANIUM-PRODUCING AREAS. THERE IS A MINE IN THE AREA. AS FAR AS I AM CONCERNED THE PROSPECTING IS COMPLETED.

WE ARE PREPARED TO GO INTO THE SECOND STAGE. THAT IS, EXPLORATION DRILLING, TO SEE IF COMMERCIAL AMOUNTS OF URANIUM EXIST ON OUR PROPERTY. TO CARRY OUT THE SECOND STAGE OF OUR OPERATION, WE NEEDED ASSISTANCE. THAT IS THE REASON IN APPLYING TO YOUR OFFICE FOR EXPLORATION ASSISTANCE.

I SENSE FROM YOUR LETTER OF AUGUST 1, 1966, ESPECIALLY THE FOLLOWING SENTENCE: "MUCH OF YOUR SUGGESTED WORK APPEARS TO BE MORE IN THE NATURE OF PROSPECTING RATHER THAN EXPLORATION.", TROUBLE AHEAD IN QUALIFYING FOR AN EXPLORATION LOAN. THEREFORE, I THOUGHT MY TIME WOULD BE BETTER SPENT TRYING TO WORK SOMETHING OUT THROUGH PRIVATE CAPITAL.

PHILLIP E. FLANAGAN
Consulting Geologist
P. O. BOX 263
RIVERTON, WYOMING 82501
PHONE 856-5490
AREA CODE 307

NOVEMBER 28, 1966

PAGE TWO

I ADMIRE THE PURPOSE OF YOUR DEPARTMENT'S LOANS AS APPLIED TO EXPLORATION, HOWEVER, IN REALITY IT APPEARS THE PURPOSE IS MORE OF A DEVELOPMENT-TYPE LOAN. IF I KNEW FOR SURE I HAD COMMERCIAL QUANTITY OF URANIUM ON MY PROPERTY, I WOULD NOT NEED TO COME TO THE GOVERNMENT FOR ASSISTANCE, I COULD GO TO LEHMAN BROTHERS OR OTHER TYPE OF FINANCING INSTITUTIONS. I SUGGEST YOU CHANGE THE NAME OF YOUR LOANS FROM MINERAL EXPLORATION LOANS TO MINERAL DEVELOPMENT LOANS.

IF YOU FEEL THERE ARE ANY GROUNDS ON WHICH WE COULD AGREE WHEREBY I COULD QUALIFY FOR ASSISTANCE FOR EXPLORATION DRILLING, I WOULD CERTAINLY BE GLAD TO HEAR FROM YOU.

YOURS VERY TRULY,

Phillip E. Flanagan

PHILLIP E. FLANAGAN
CONSULTING GEOLOGIST

PEF/LT

MME Form 7
(2/63)

OFFICIAL FILE COPY

Date	Surname	Code
11/1/66	Kirkemo	120
		110
11/2	cal	220
		120m

NOV 2 1966

Mr. Phillip E. Flanagan
Consulting Geologist
P. O. Box 263
Riverton, Wyoming

Re: OME-6565 (Uranium)
Phillip E. Flanagan
Phillip E. Flanagan & Associates
Claim Groups
Fremont, Sublette, and
Sweetwater Counties, Wyoming

Dear Mr. Flanagan:

On August 1, 1966, we requested additional information which is necessary for the processing of your application.

If you need additional time to prepare this information, please let us know. If we do not receive a reply from you within thirty days from the date of this letter, we must assume that you are no longer interested in proceeding with your application and we shall consider it as having been withdrawn.

Sincerely yours,

FRANK E. JOHNSON

Frank E. Johnson
Chief, Office of
Minerals Exploration

cc: Director's Reading File
Division File
Economic Geology File
OME Reading File
Docket
Region III

MMerrithew/mm (11/1/66)

23263

MME Form 7
(2/63)

OFFICIAL FILE COPY

Date	Surname	Code
		110
9/29/66	Kirkham	120
		220

SEP 29 1966

Mr. Phillip E. Flanagan
Consulting Geologist
P. O. Box 263
Riverton, Wyoming

Re: OME-6565 (Uranium)
Phillip E. Flanagan
Phillip E. Flanagan & Associates
Claim Groups
Fremont, Sublette, and
Sweetwater Counties, Wyoming

Dear Mr. Flanagan:

We have not had a reply to our letter of August 1, 1966. Will you please inform us of your plans regarding the application. If you have decided not to pursue it further, will you please so advise us.

Sincerely yours,

FRANK E. JOHNSON

Frank E. Johnson
Chief, Office of
Minerals Exploration

cc: Director's Reading File
Division File
Economic Geology File
OME Reading File
Region III

MMerrithew/mm (9/29/66)

23263

MME Form 7
(2/63)

OFFICIAL FILE COPY

Date	Surname	Code
		110
8/1/66	Kirkham	120
8/1	Coe	220
		120M

AUG 1 1966

Mr. Phillip E. Flanagan
Consulting Geologist
P. O. Box 263
Riverton, Wyoming

Re: OMS-6565 (Uranium)
Phillip E. Flanagan
Phillip E. Flanagan & Associates
Claim Groups
Fremont, Sublette, and
Sweetwater Counties, Wyoming

Dear Mr. Flanagan:

A review of your application for financial assistance to explore for uranium in the South Pass Area of Wyoming indicates that the supporting material is too inadequate for us to determine whether or not we can be of assistance to you in exploring your property.

In order for us to determine if an applicant can qualify for participation in the program or that his proposed exploration has sufficient merit to warrant consideration for Federal financial assistance it is necessary that the information outlined on the back of the application form (Form MME-40) be supplied as completely as possible. Field examinations of properties are not authorized unless the application meets these requirements.

The applicant must submit the information required under the Regulations governing the program to be eligible to participate in the program. Much of your suggested work appears to be more in the nature of prospecting rather than exploration. Evidence must be submitted with an application which indicates the existence of specific favorable geologic target areas on the property. Also a definite plan, including detailed cost estimates, to explore such areas must be supplied.

23263

MME Form 7
(2/63)

OFFICIAL FILE COPY

Date	Surname	Code

If you desire to supplement your application by submitting the necessary information, we shall be glad to continue the processing of your application.

Sincerely yours,

FRANK E. JOHNSON
Frank E. Johnson
Chief, Office of
Minerals Exploration

cc: Director's reading file
Division file
Economic Geology file
OME file
OME Reading file
OME Region III
120M

FEJohnson/bih 7/29/66

23263

July 26, 1966

Mr. Phillip E. Flanagan
Consultant Geologist
P. O. Box 263
Riverton, Wyoming

Subject: OME - 6565

Dear Mr. Flanagan:

Your application for exploration assistance, dated July 1, 1966, submitted to our office at Denver, Colorado, has been assigned Docket No. OME-6565.

Please identify all future correspondence relating to your application by this docket number.

Sincerely yours,

Frank E. Johnson
Chief, Office of
Minerals Exploration

Copy to Region III

UNITED STATES
DEPARTMENT OF THE INTERIOR
GEOLOGICAL SURVEY

PARTING OF THE WAYS QUADRANGLE

WYOMING
15 MINUTE SERIES (TOPOGRAPHIC)

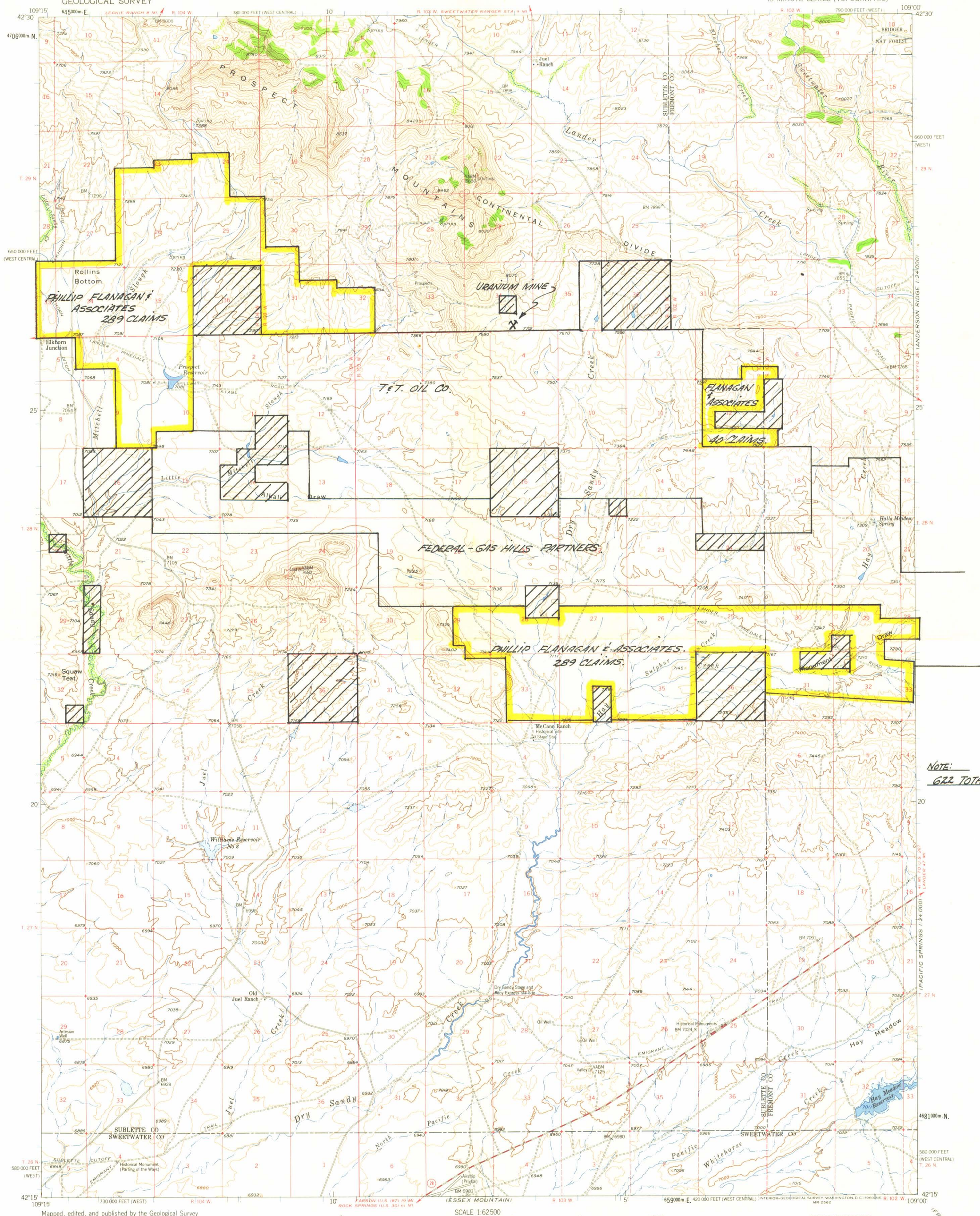

NOTE:
622 TOTAL CLAIMS.

Mapped, edited, and published by the Geological Survey as part of the Department of the Interior for the development of the Missouri River Basin

Control by USGS and USC&GS

Topography from 1:24 000-scale maps of Parting of the Ways and Hay Meadow Reservoir 7.5 minute quadrangles, surveyed 1958; and from aerial photographs by photogrammetric methods. Aerial photographs taken 1956. Field check 1958

Polyconic projection. 1927 North American datum
10,000-foot grid based on Wyoming coordinate system, west and west central zones
1000-meter Universal Transverse Mercator grid ticks, zone 12, shown in blue

Dashed land lines indicate approximate locations

16°
TRUE NORTH
MAGNETIC NORTH
APPROXIMATE MEAN DECLINATION, 1958

SCALE 1:62500

1 ½ 0 1 2 3 4 MILES

3000 0 3000 6000 9000 12000 15000 18000 21000 FEET

1 .5 0 1 2 3 4 5 KILOMETERS

CONTOUR INTERVAL 40 FEET
DATUM IS MEAN SEA LEVEL

THIS MAP COMPLIES WITH NATIONAL MAP ACCURACY STANDARDS
FOR SALE BY U.S. GEOLOGICAL SURVEY, DENVER 25, COLORADO OR WASHINGTON 25, D.C.
A FOLDER DESCRIBING TOPOGRAPHIC MAPS AND SYMBOLS IS AVAILABLE ON REQUEST

WYOMING
QUADRANGLE LOCATION

ROAD CLASSIFICATION
Medium-duty
Light-duty
Unimproved dirt
State Route

The south half of this area is also covered by 1:24 000-scale maps of Parting of the Ways and Hay Meadow Reservoir 7.5 minute quadrangles, surveyed 1958

PARTING OF THE WAYS, WYO.
N4215—W10900/15

1958