University of New Orleans/U.S.G.S
2007

USFWS Breton National Wildlife Refuge
Chandeleur Islands, Louisiana

07SCC - 2

0 - 40

University of New Orleans/U.S.G.S
2007

USFWS Breton National Wildlife Refuge
Chandeleur Islands, Louisiana

University of New Orleans/U.S.G.S
2007

USFWS Breton National Wildlife Refuge
Chandeleur Islands, Louisiana

07SCC - 2

80 - 120

University of New Orleans/U.S.G.S
2007

USFWS Breton National Wildlife Refuge
Chandeleur Islands, Louisiana

07SCC - 2

120 - 160

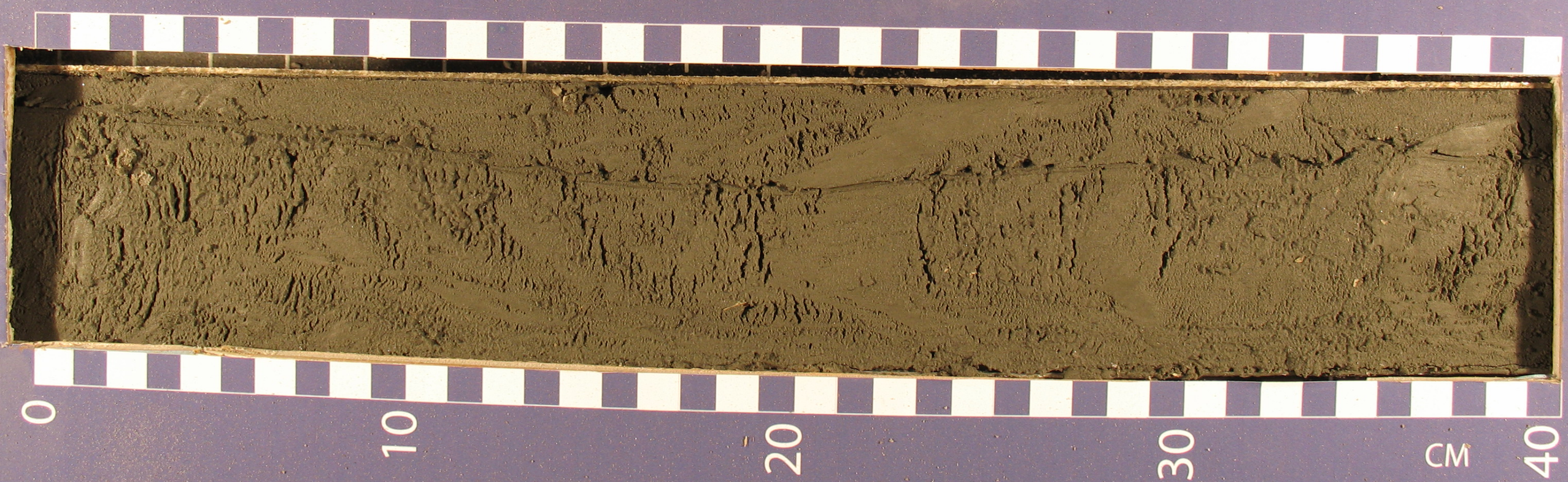

University of New Orleans/U.S.G.S
2007

USFWS Breton National Wildlife Refuge
Chandeleur Islands, Louisiana

07SCC - 2

160 - 200

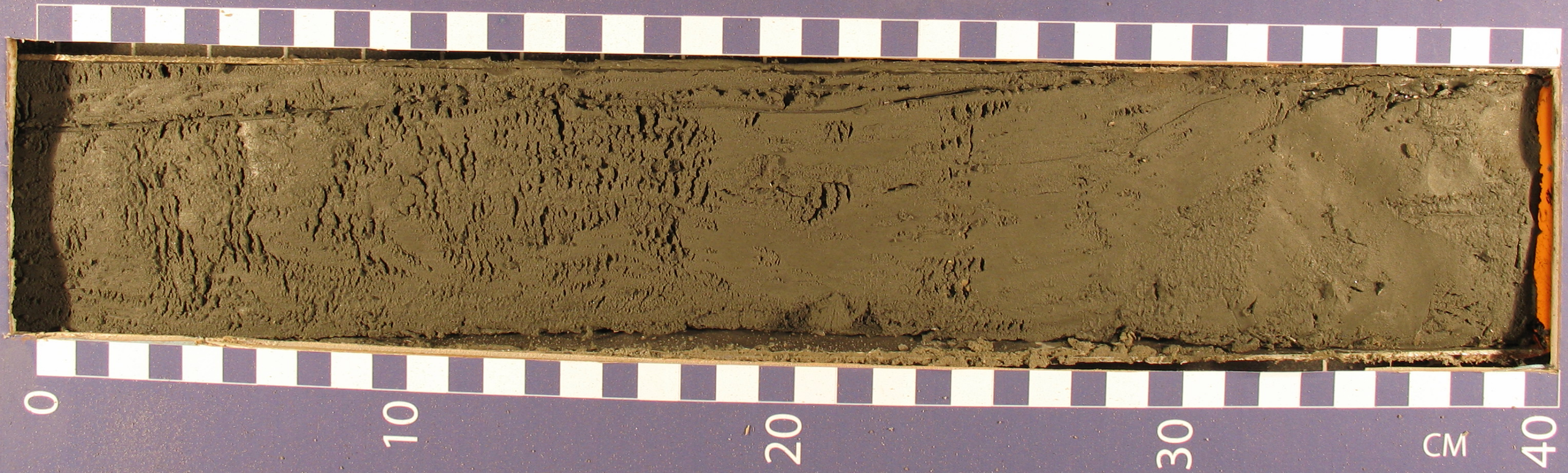

University of New Orleans/U.S.G.S
2007

USFWS Breton National Wildlife Refuge
Chandeleur Islands, Louisiana

07SCC - 2

200 - 240

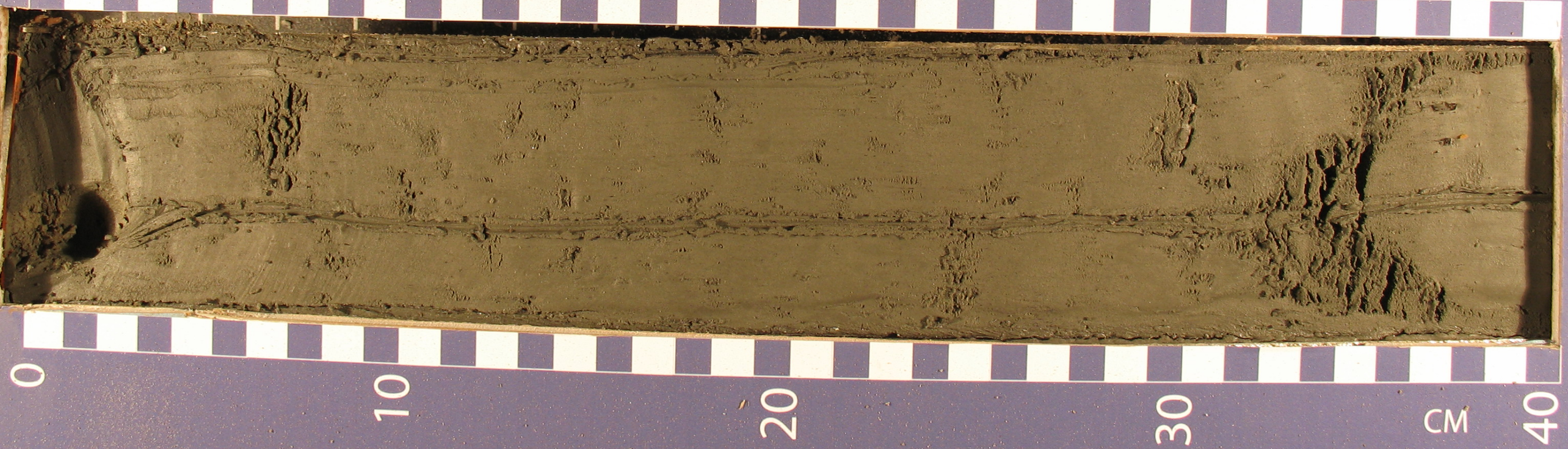

University of New Orleans/U.S.G.S
2007

USFWS Breton National Wildlife Refuge
Chandeleur Islands, Louisiana

07SCC - 2

240 - 280

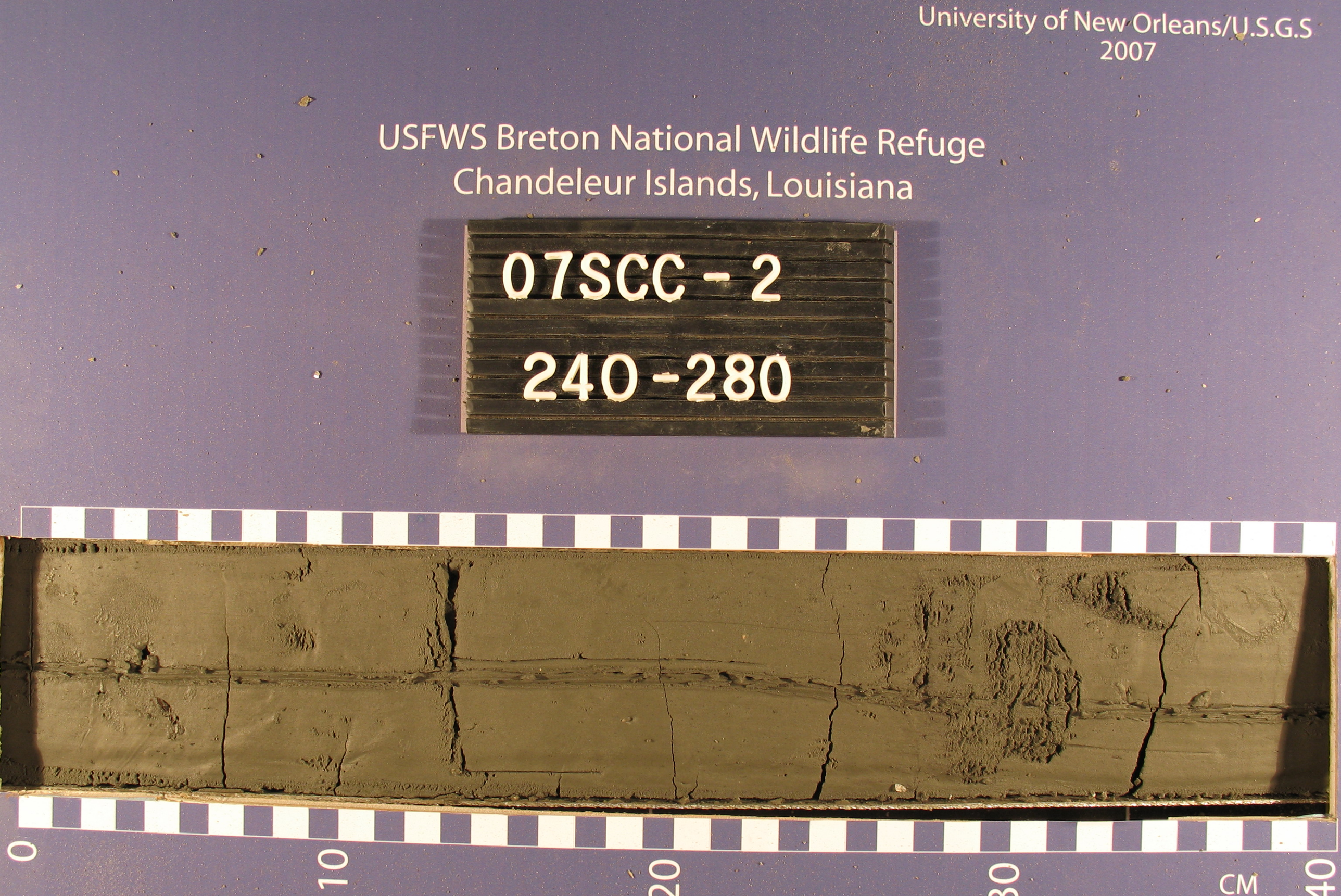

University of New Orleans/U.S.G.S
2007

USFWS Breton National Wildlife Refuge
Chandeleur Islands, Louisiana

07SCC - 2

280 - 320

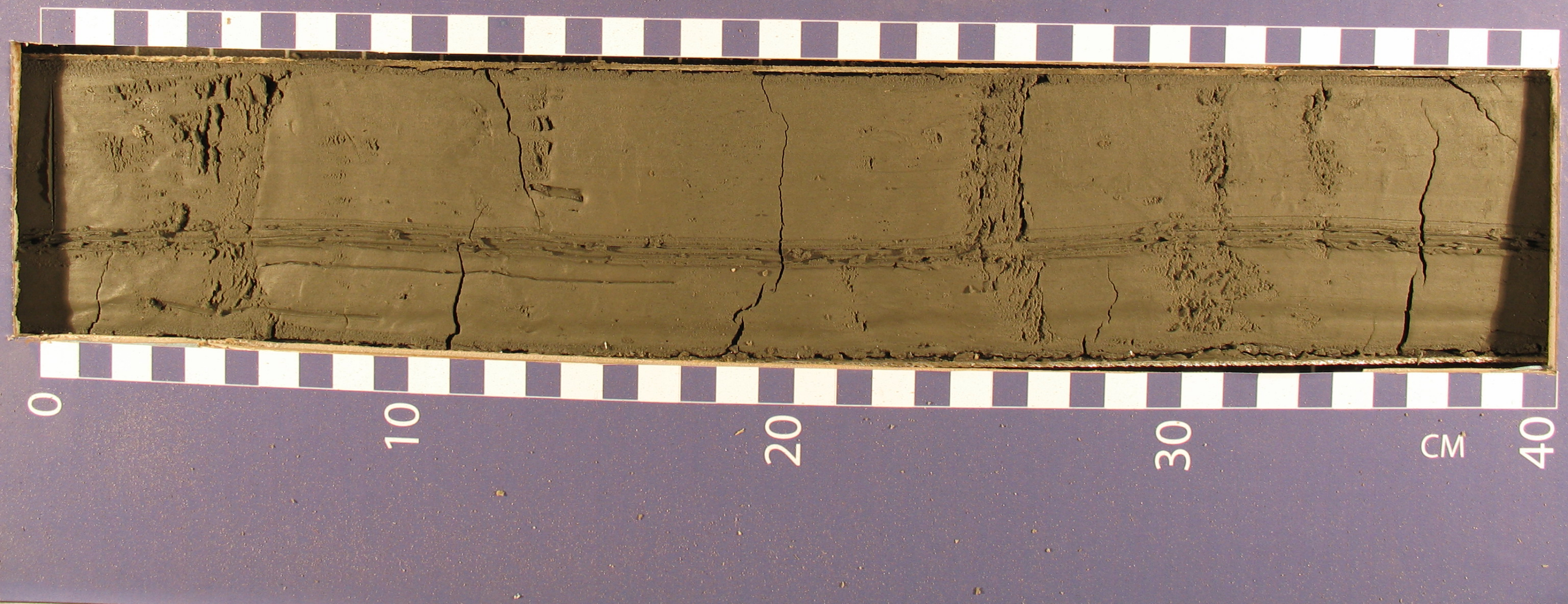

University of New Orleans/U.S.G.S
2007

USFWS Breton National Wildlife Refuge
Chandeleur Islands, Louisiana

07SCC - 2

320 - 360

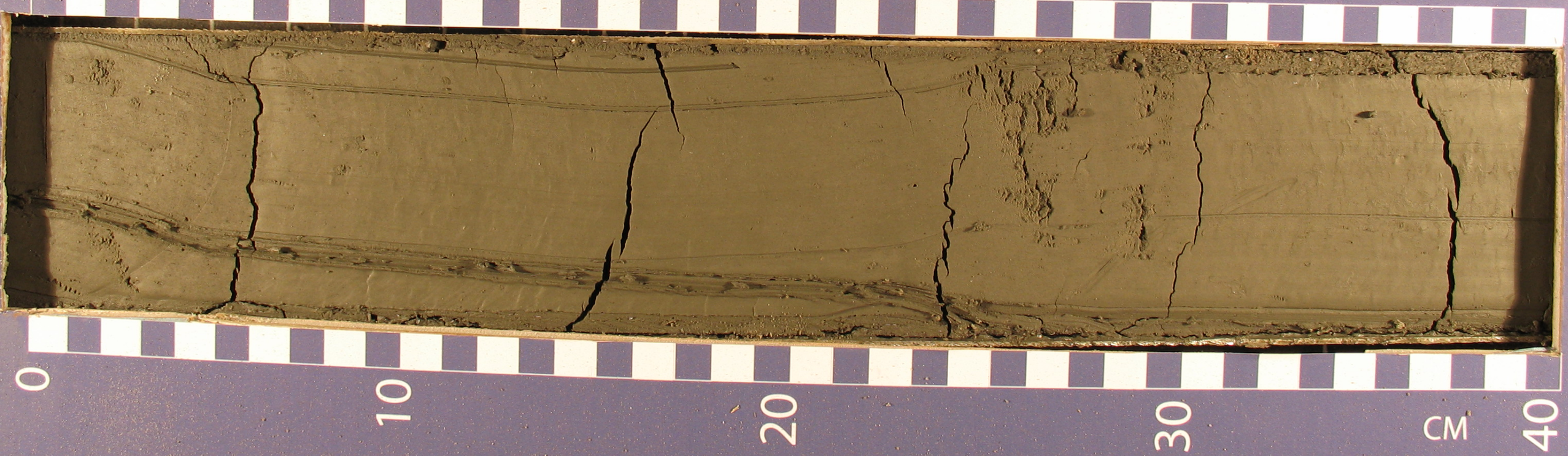

University of New Orleans/U.S.G.S
2007

USFWS Breton National Wildlife Refuge
Chandeleur Islands, Louisiana

07SCC - 2

360 - 400

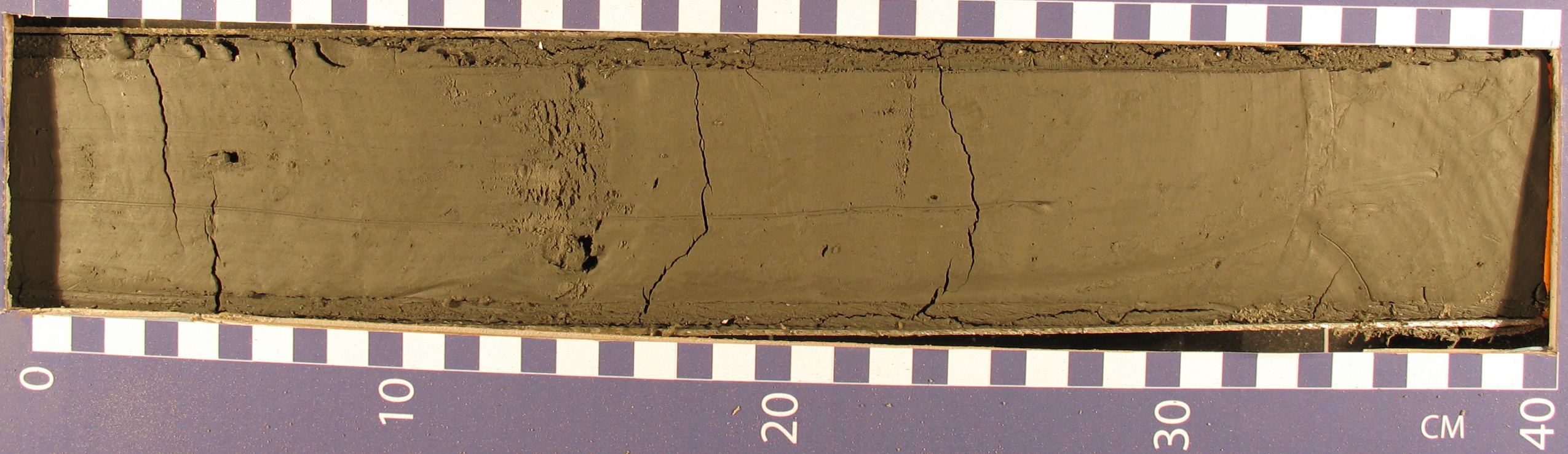

University of New Orleans/U.S.G.S
2007

USFWS Breton National Wildlife Refuge
Chandeleur Islands, Louisiana

07SCC - 2

400 - 440

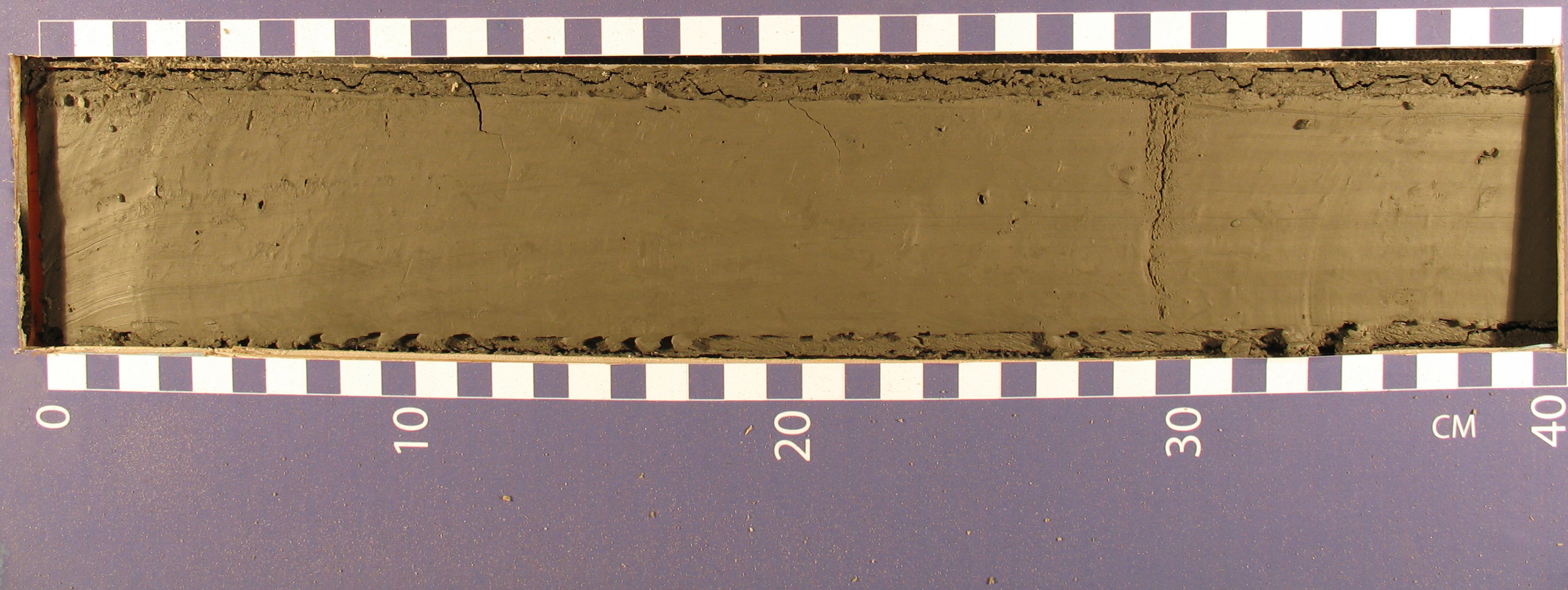

University of New Orleans/U.S.G.S
2007

USFWS Breton National Wildlife Refuge
Chandeleur Islands, Louisiana

07SCC - 2

440 - 480

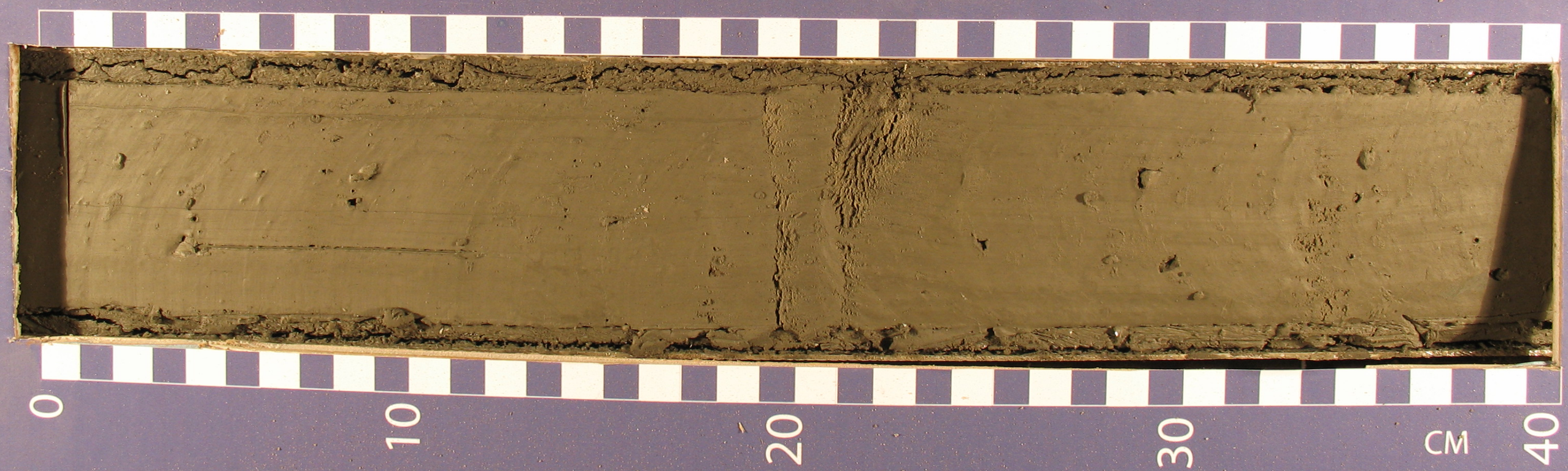

University of New Orleans/U.S.G.S
2007

USFWS Breton National Wildlife Refuge
Chandeleur Islands, Louisiana

07SCC - 2

480 - 520

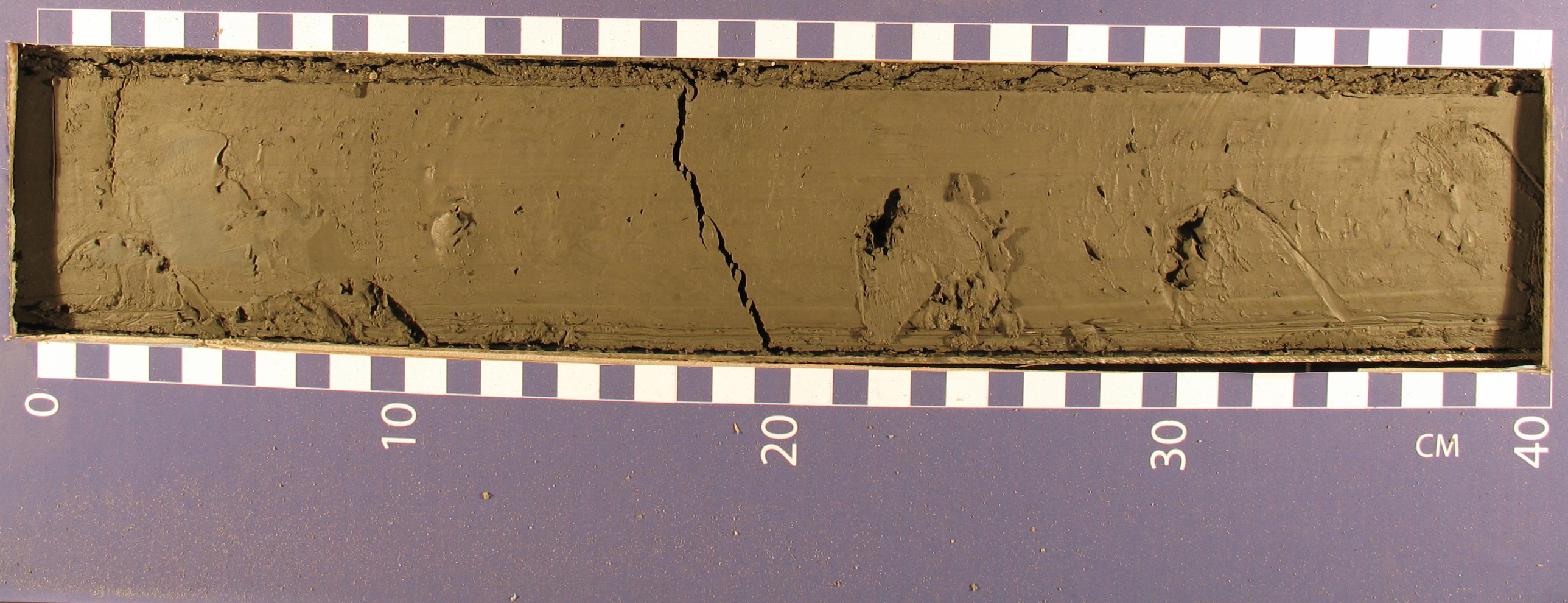

University of New Orleans/U.S.G.S
2007

USFWS Breton National Wildlife Refuge
Chandeleur Islands, Louisiana

07SCC - 2

52O - BTM