University of New Orleans/U.S.G.S
2007

USFWS Breton National Wildlife Refuge
Chandeleur Islands, Louisiana

University of New Orleans/U.S.G.S
2007

USFWS Breton National Wildlife Refuge
Chandeleur Islands, Louisiana

University of New Orleans/U.S.G.S
2007

USFWS Breton National Wildlife Refuge
Chandeleur Islands, Louisiana

University of New Orleans/U.S.G.S
2007

USFWS Breton National Wildlife Refuge
Chandeleur Islands, Louisiana

University of New Orleans/U.S.G.S
2007

USFWS Breton National Wildlife Refuge
Chandeleur Islands, Louisiana

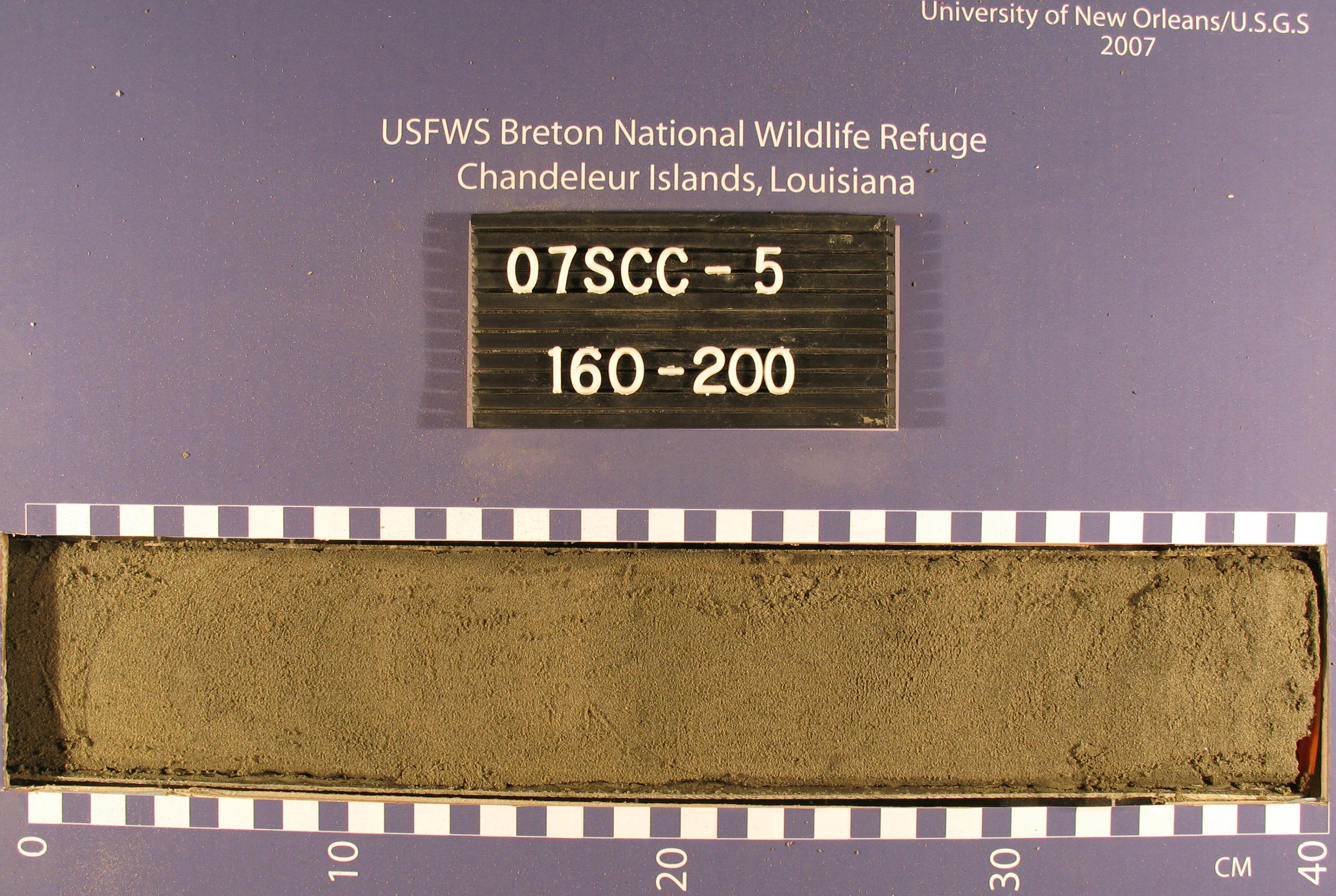

University of New Orleans/U.S.G.S
2007

USFWS Breton National Wildlife Refuge
Chandeleur Islands, Louisiana

University of New Orleans/U.S.G.S
2007

USFWS Breton National Wildlife Refuge
Chandeleur Islands, Louisiana

University of New Orleans/U.S.G.S
2007

USFWS Breton National Wildlife Refuge
Chandeleur Islands, Louisiana

07SCC - 5

280 - 320

0 10 20 30 CM 40

University of New Orleans/U.S.G.S
2007

USFWS Breton National Wildlife Refuge
Chandeleur Islands, Louisiana

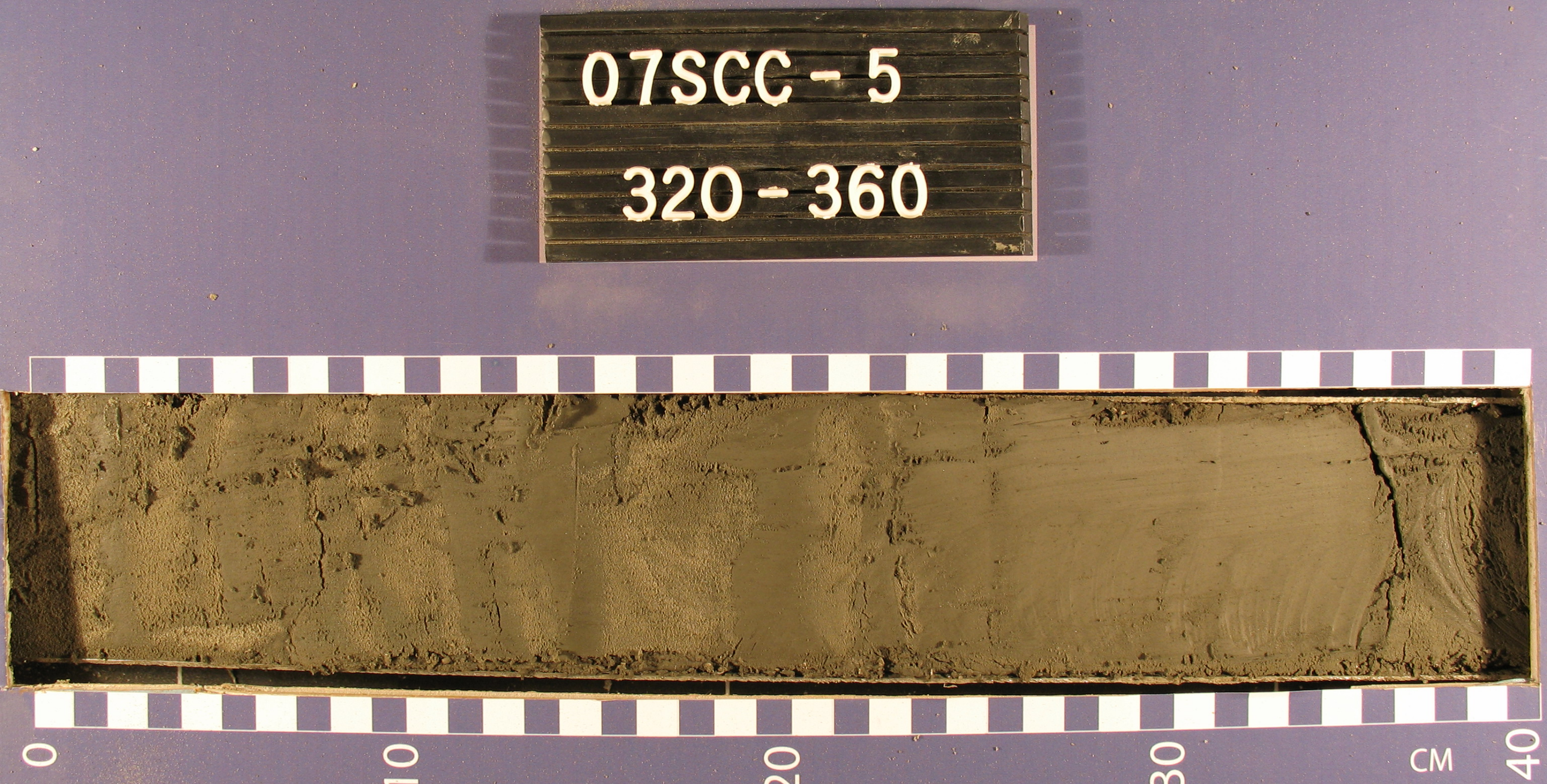

University of New Orleans/U.S.G.S
2007

USFWS Breton National Wildlife Refuge
Chandeleur Islands, Louisiana

07SCC - 5

360 - 400

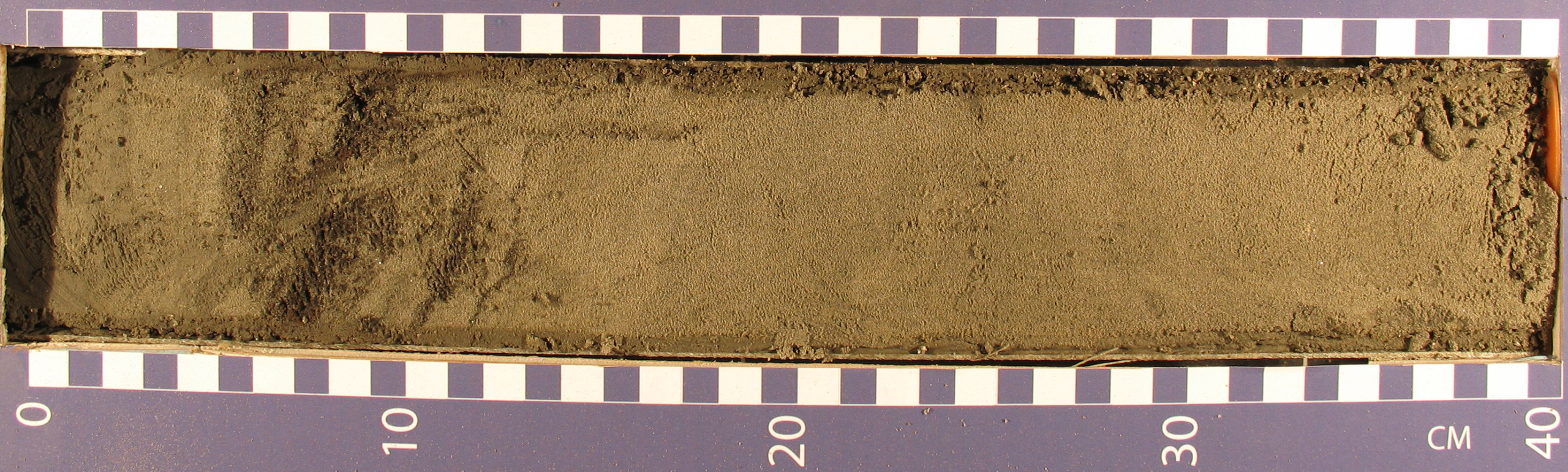

University of New Orleans/U.S.G.S
2007

USFWS Breton National Wildlife Refuge
Chandeleur Islands, Louisiana

07SCC - 5

400 - 440

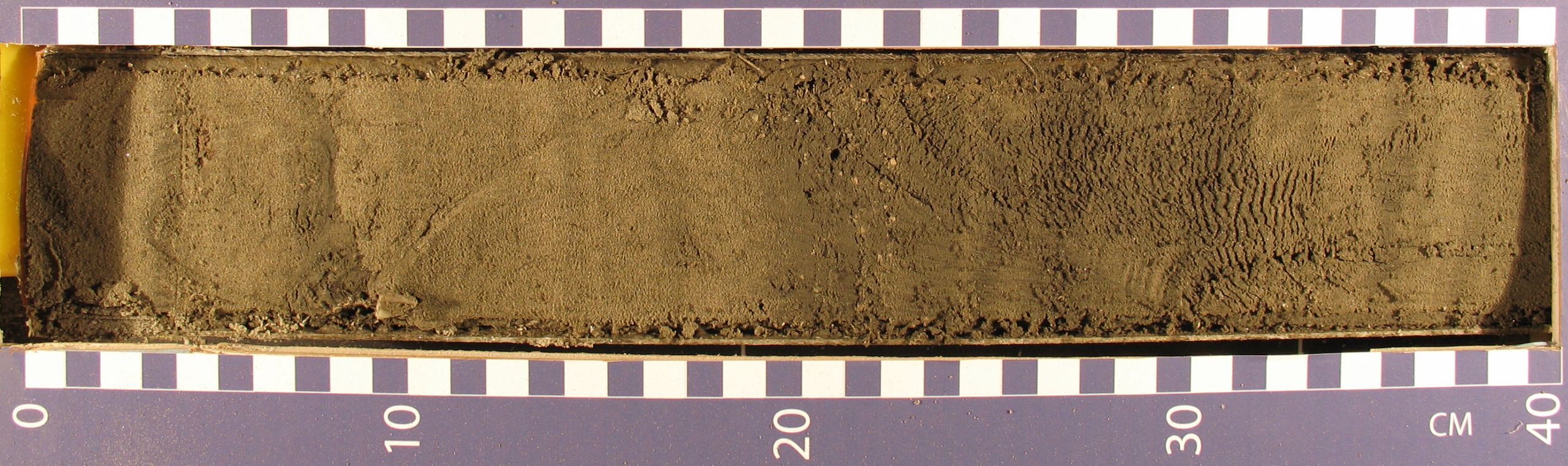

University of New Orleans/U.S.G.S
2007

USFWS Breton National Wildlife Refuge
Chandeleur Islands, Louisiana

07SCC - 5
440-BTM