University of New Orleans/U.S.G.S
2007
USFWS Breton National Wildlife Refuge
Chandeleur Islands, Louisiana

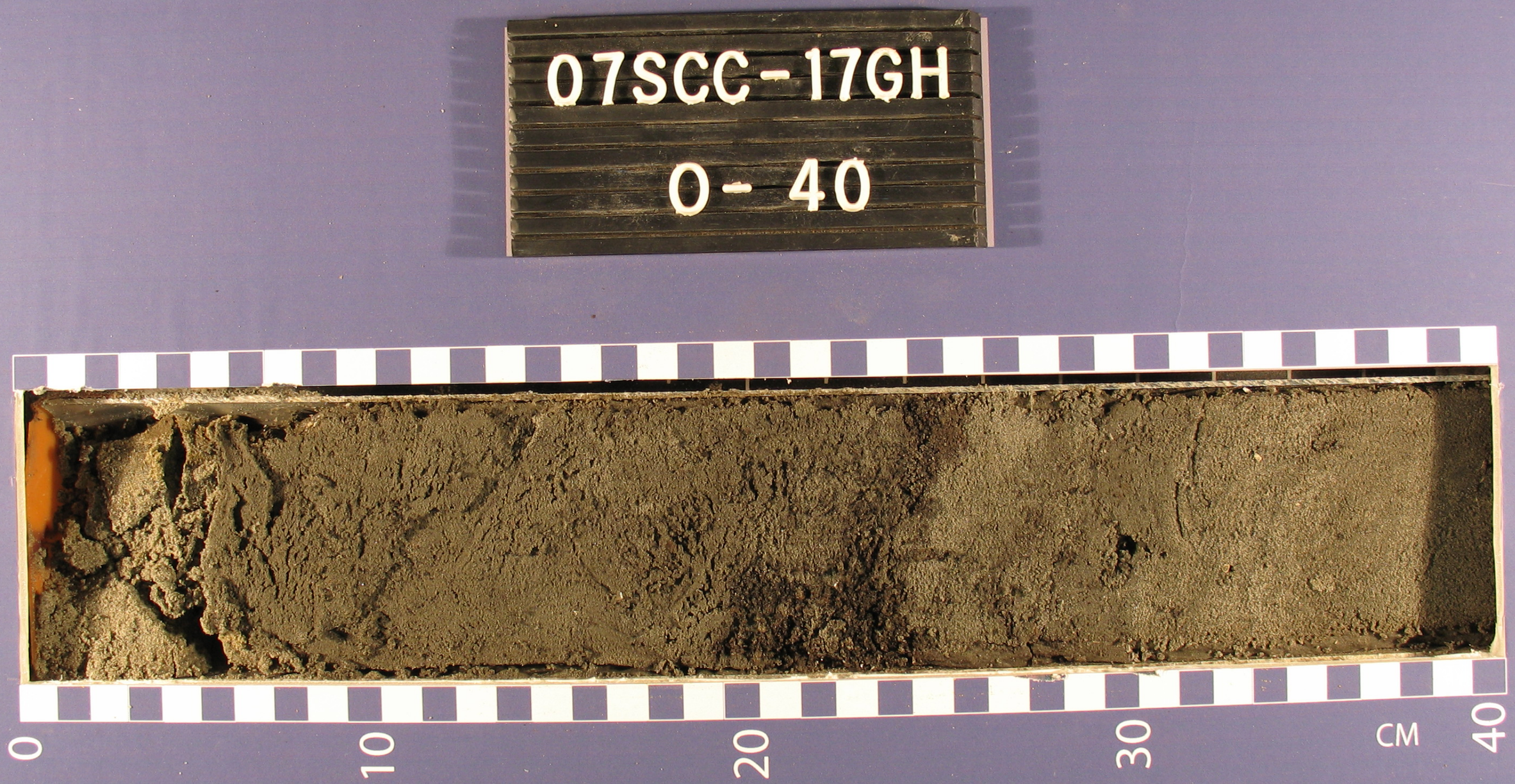

University of New Orleans/U.S.G.S
2007
USFWS Breton National Wildlife Refuge
Chandeleur Islands, Louisiana

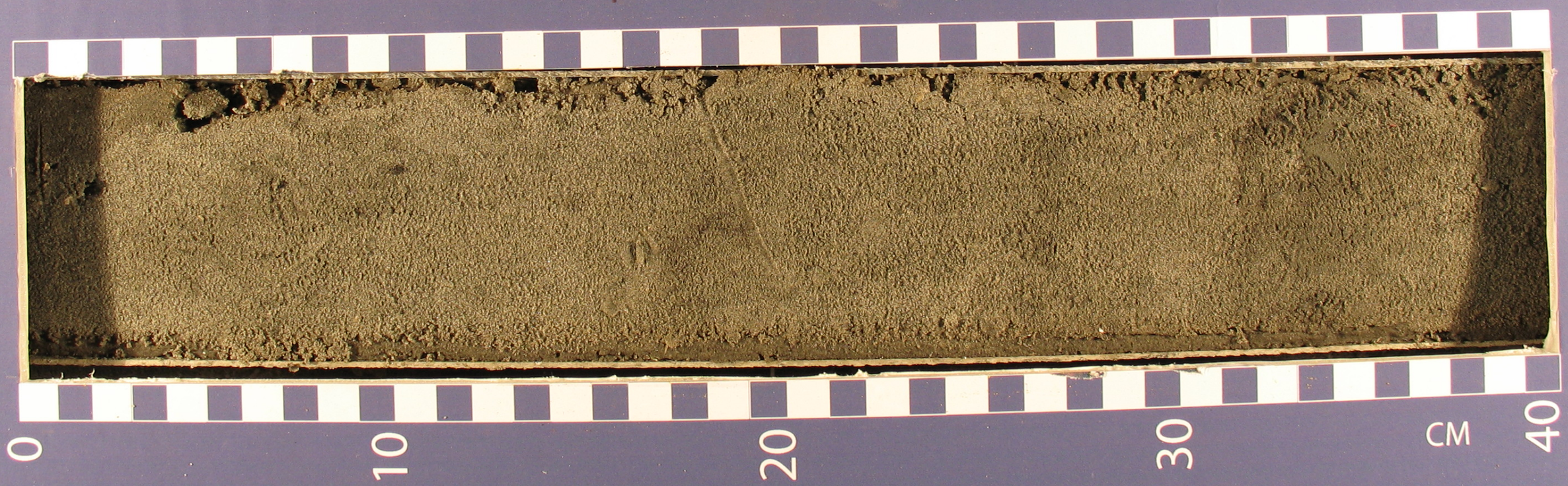

University of New Orleans/U.S.G.S
2007
USFWS Breton National Wildlife Refuge
Chandeleur Islands, Louisiana

University of New Orleans/U.S.G.S
2007
USFWS Breton National Wildlife Refuge
Chandeleur Islands, Louisiana

University of New Orleans/U.S.G.S
2007
USFWS Breton National Wildlife Refuge
Chandeleur Islands, Louisiana

University of New Orleans/U.S.G.S
2007

USFWS Breton National Wildlife Refuge
Chandeleur Islands, Louisiana

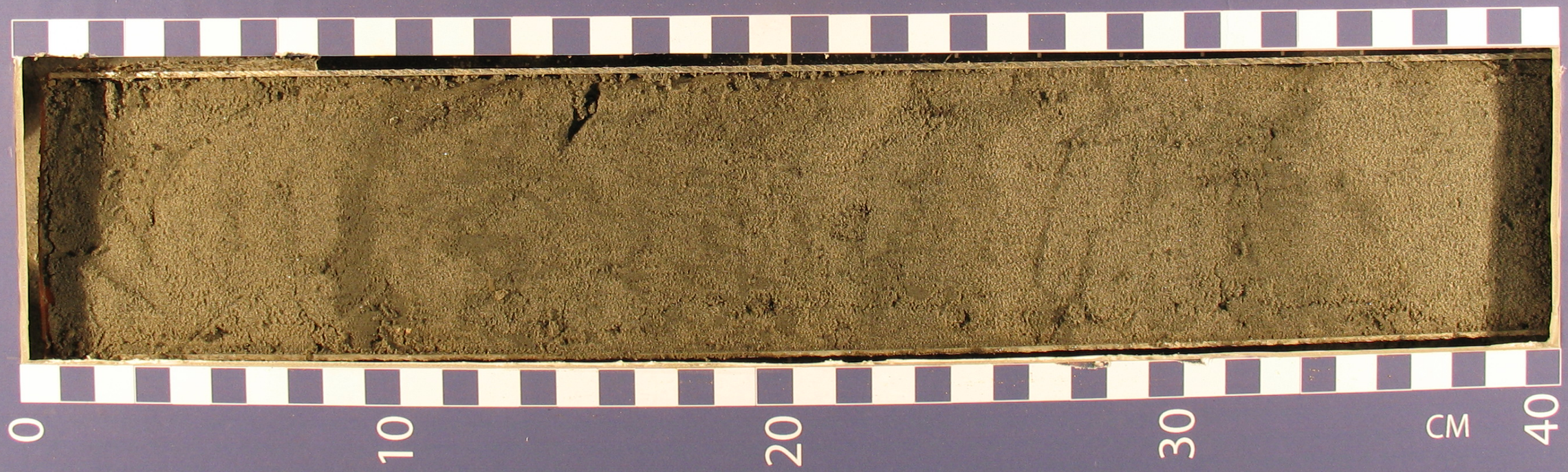

University of New Orleans/U.S.G.S
2007

USFWS Breton National Wildlife Refuge
Chandeleur Islands, Louisiana

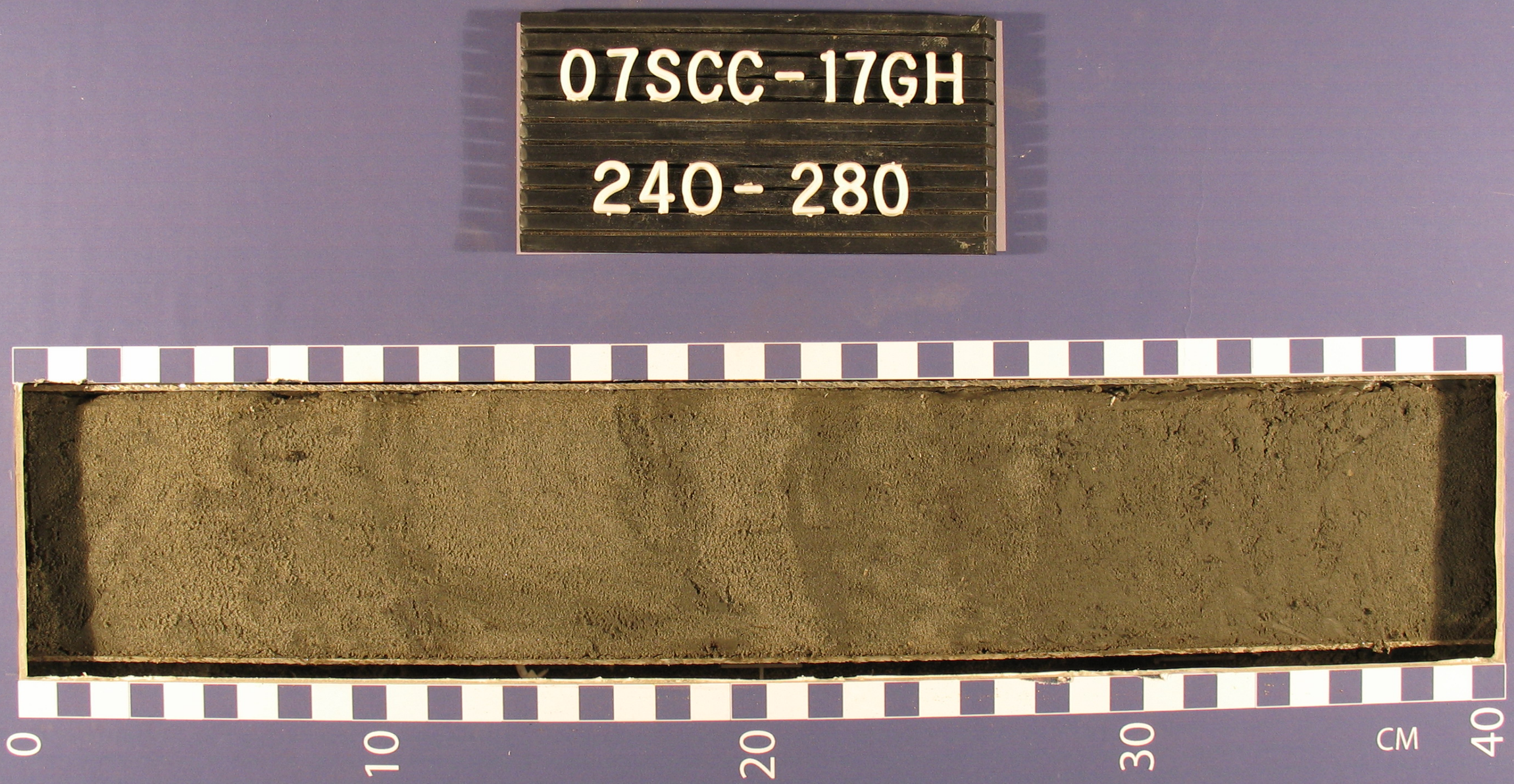

University of New Orleans/U.S.G.S
2007
USFWS Breton National Wildlife Refuge
Chandeleur Islands, Louisiana

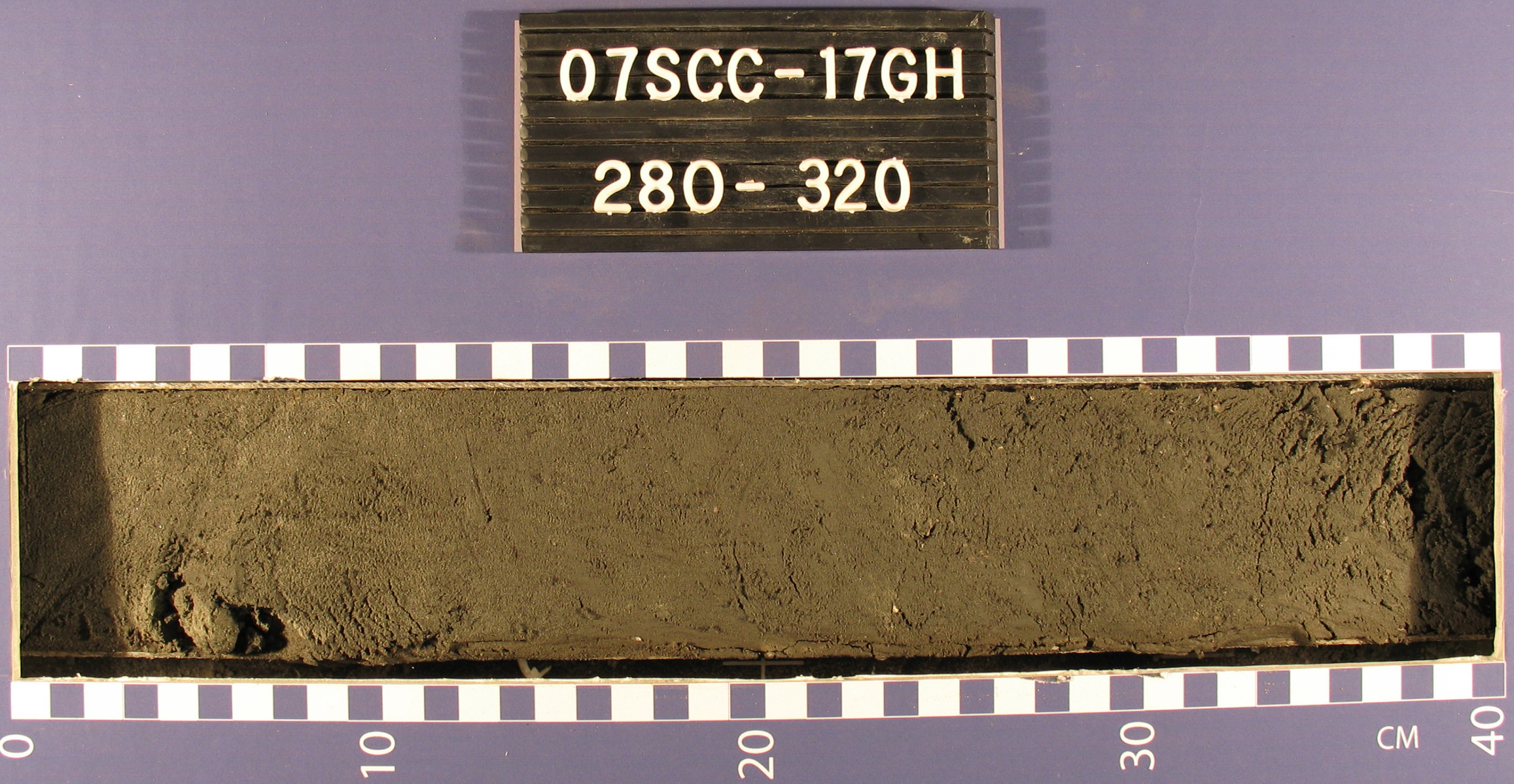

University of New Orleans/U.S.G.S
2007
USFWS Breton National Wildlife Refuge
Chandeleur Islands, Louisiana

University of New Orleans/U.S.G.S
2007
USFWS Breton National Wildlife Refuge
Chandeleur Islands, Louisiana

University of New Orleans/U.S.G.S
2007
USFWS Breton National Wildlife Refuge
Chandeleur Islands, Louisiana

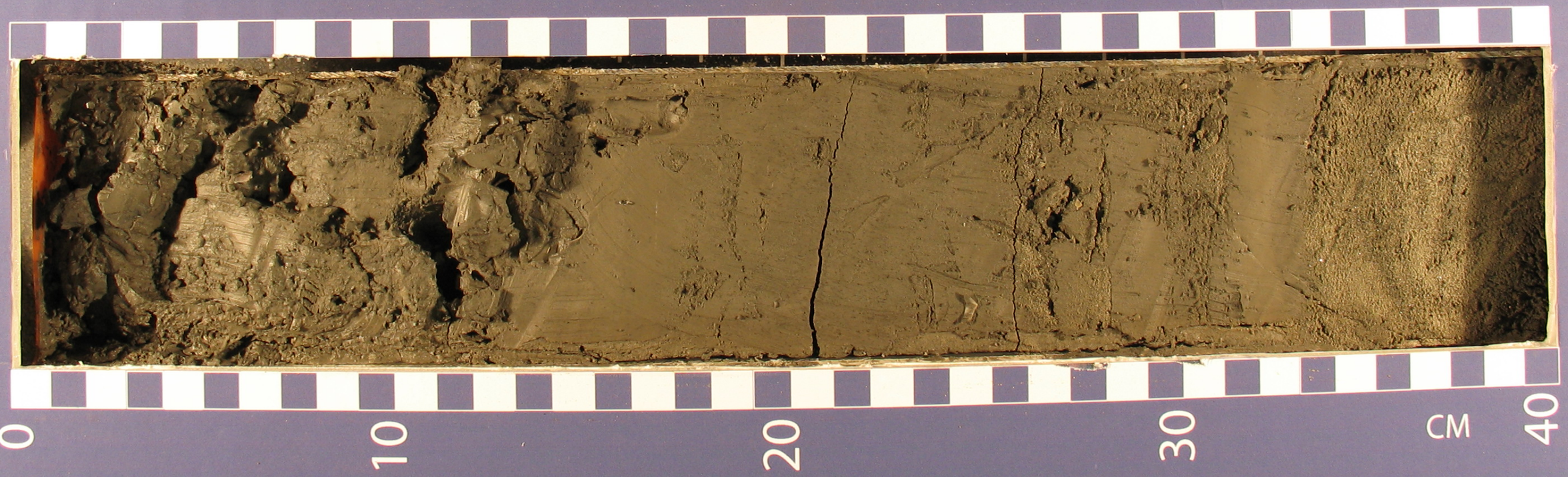

University of New Orleans/U.S.G.S
2007
USFWS Breton National Wildlife Refuge
Chandeleur Islands, Louisiana
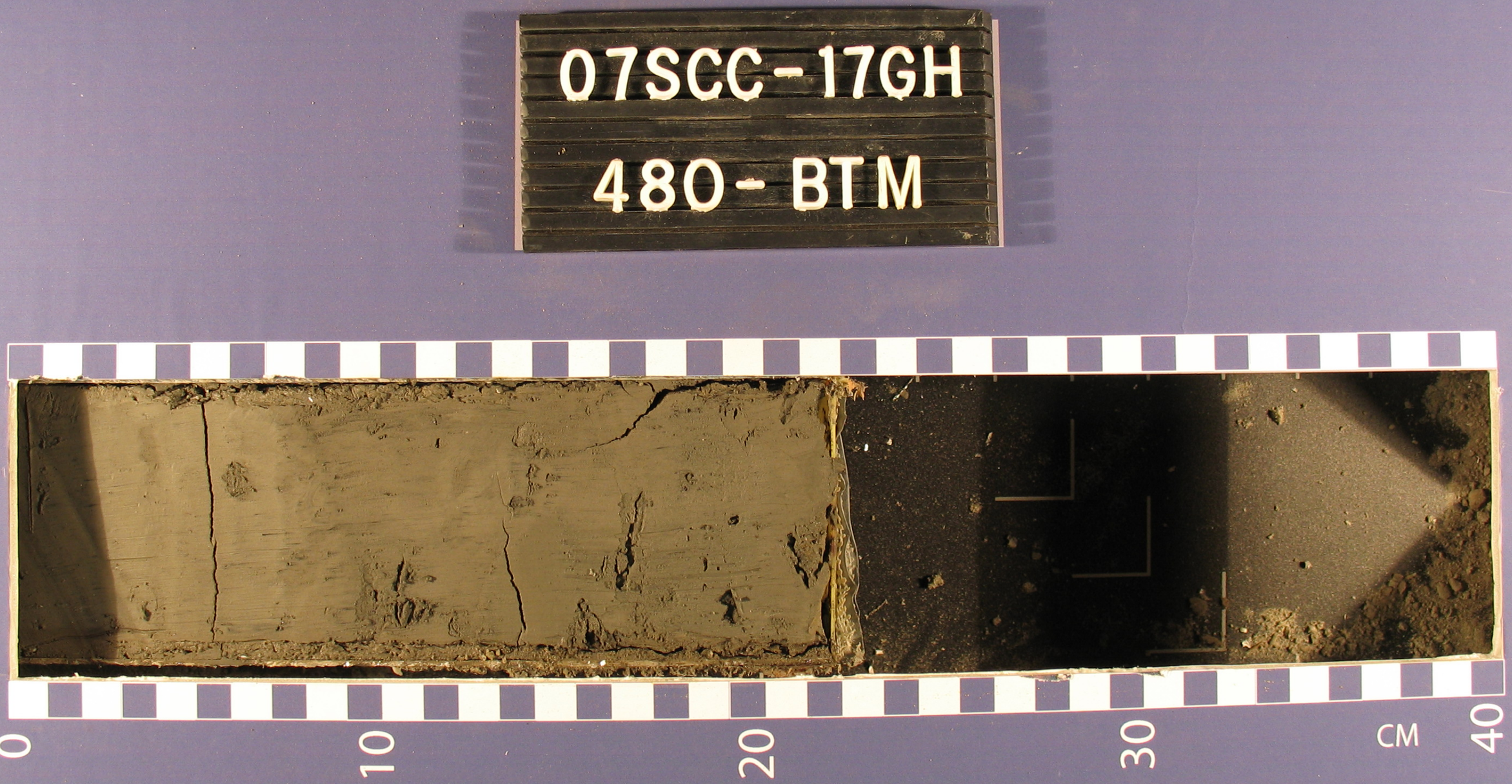
University of New Orleans/U.S.G.S
2007
USFWS Breton National Wildlife Refuge
Chandeleur Islands, Louisiana