National Water-Quality Assessment Program

# Adjustment of Pesticide Concentrations for Temporal Changes in Analytical Recovery, 1992–2010

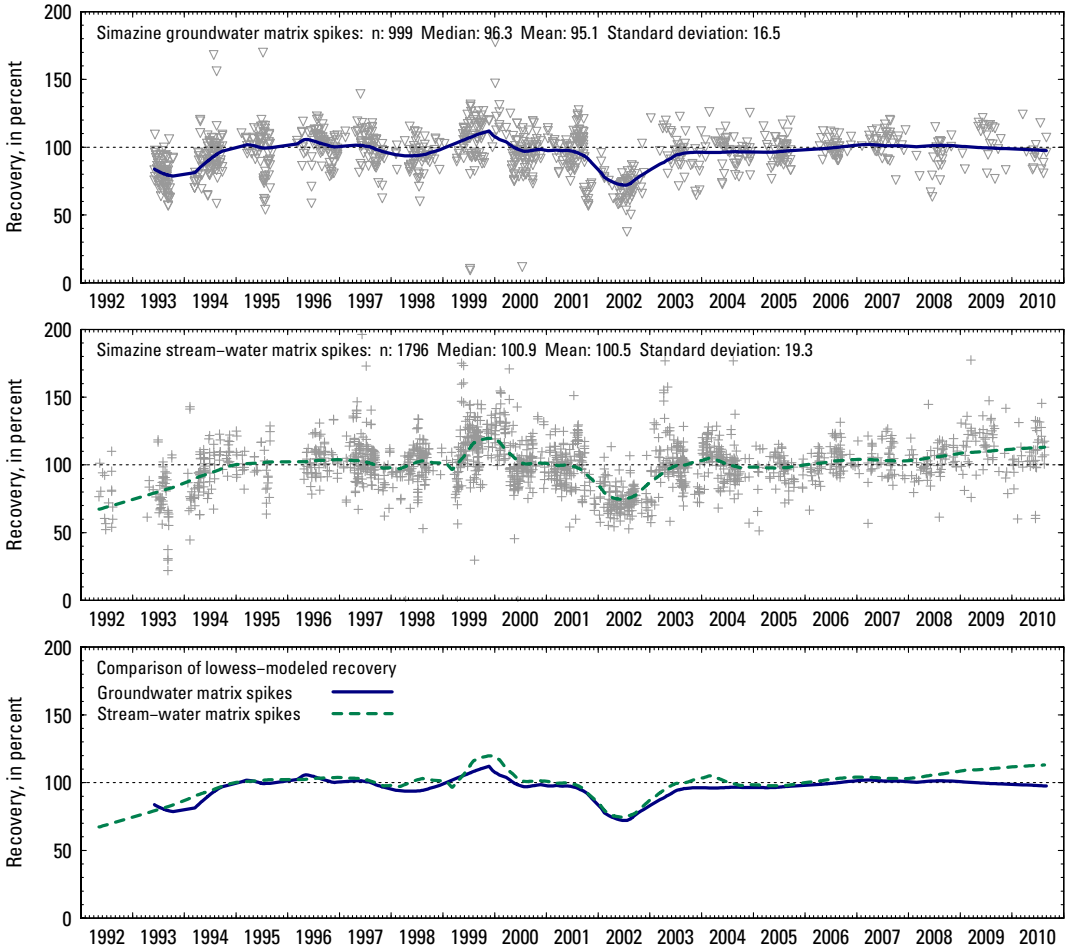


Data Series 630

U.S. Department of the Interior
U.S. Geological Survey

**Cover image:** Example graphs showing temporal changes in analytical recovery of simazine in groundwater and surface-water matrix spikes from 1992 through 2010. Similar graphs for 43 other pesticides and 8 pesticide degradates are given in appendix 3 of this report.

# Adjustment of Pesticide Concentrations for Temporal Changes in Analytical Recovery, 1992–2010

By Jeffrey D. Martin and Michael Eberle

National Water-Quality Assessment Program

Data Series 630

**U.S. Department of the Interior**
**U.S. Geological Survey**

**U.S. Department of the Interior**
KEN SALAZAR, Secretary

**U.S. Geological Survey**
Marcia K. McNutt, Director

U.S. Geological Survey, Reston, Virginia: 2011

For more information on the USGS—the Federal source for science about the Earth, its natural and living resources, natural hazards, and the environment, visit http://www.usgs.gov or call 1–888–ASK–USGS.

For an overview of USGS information products, including maps, imagery, and publications, visit http://www.usgs.gov/pubprod

To order this and other USGS information products, visit http://store.usgs.gov

Any use of trade, product, or firm names is for descriptive purposes only and does not imply endorsement by the U.S. Government.

Although this report is in the public domain, permission must be secured from the individual copyright owners to reproduce any copyrighted materials contained within this report.

Suggested citation:
Martin, J.D., and Eberle, Michael, 2011, Adjustment of pesticide concentrations for temporal changes in analytical recovery, 1992–2010: U.S. Geological Survey Data Series 630, 11 p., 5 app.

# Foreword

The U.S. Geological Survey (USGS) is committed to providing the Nation with reliable scientific information that helps to enhance and protect the overall quality of life and that facilitates effective management of water, biological, energy, and mineral resources (*http://www.usgs.gov/*). Information on the Nation's water resources is critical to ensuring long-term availability of water that is safe for drinking and recreation and is suitable for industry, irrigation, and fish and wildlife. Population growth and increasing demands for water make the availability of that water, measured in terms of quantity and quality, even more essential to the long-term sustainability of our communities and ecosystems.

The USGS implemented the National Water-Quality Assessment (NAWQA) Program in 1991 to support national, regional, State, and local information needs and decisions related to water-quality management and policy (*http://water.usgs.gov/nawqa*). The NAWQA Program is designed to answer: What is the quality of our Nation's streams and groundwater? How are conditions changing over time? How do natural features and human activities affect the quality of streams and groundwater, and where are those effects most pronounced? By combining information on water chemistry, physical characteristics, stream habitat, and aquatic life, the NAWQA Program aims to provide science-based insights for current and emerging water issues and priorities. From 1991 to 2001, the NAWQA Program completed interdisciplinary assessments and established a baseline understanding of water-quality conditions in 51 of the Nation's river basins and aquifers, referred to as Study Units (*http://water.usgs.gov/nawqa/studies/study_units.html*).

National and regional assessments are ongoing in the second decade (2001–2012) of the NAWQA Program as 42 of the 51 Study Units are selectively reassessed. These assessments extend the findings in the Study Units by determining water-quality status and trends at sites that have been consistently monitored for more than a decade, and filling critical gaps in characterizing the quality of surface water and groundwater. For example, increased emphasis has been placed on assessing the quality of source water and finished water associated with many of the Nation's largest community water systems. During the second decade, NAWQA is addressing five national priority topics that build an understanding of how natural features and human activities affect water quality, and establish links between sources of contaminants, the transport of those contaminants through the hydrologic system, and the potential effects of contaminants on humans and aquatic ecosystems. Included are studies on the fate of agricultural chemicals, effects of urbanization on stream ecosystems, bioaccumulation of mercury in stream ecosystems, effects of nutrient enrichment on aquatic ecosystems, and transport of contaminants to public-supply wells. In addition, national syntheses of information on pesticides, volatile organic compounds (VOCs), nutrients, trace elements, and aquatic ecology are continuing.

The USGS aims to disseminate credible, timely, and relevant science information to address practical and effective water-resource management and strategies that protect and restore water quality. We hope this NAWQA publication will provide you with insights and information to meet your needs, and will foster increased citizen awareness and involvement in the protection and restoration of our Nation's waters.

The USGS recognizes that a national assessment by a single program cannot address all water-resource issues of interest. External coordination at all levels is critical for cost-effective management, regulation, and conservation of our Nation's water resources. The NAWQA Program, therefore, depends on advice and information from other agencies—Federal, State, regional, interstate, Tribal, and local—as well as nongovernmental organizations, industry, academia, and other stakeholder groups. Your assistance and suggestions are greatly appreciated.

William H. Werkheiser

USGS Associate Director for Water

# Contents

Foreword ....iii
Abstract ....1
Introduction ....1
Purpose and Scope ....1
Analytical Method for Pesticides ....2
Measurement of Recovery ....2
Sources, Preparation, and Review of Recovery Data ....4
Temporal Changes in Recovery ....5
Magnitude of Temporal Changes in Recovery in Matrix Spikes ....5
Comparison of Groundwater and Stream-Water Matrix Spikes ....9
Adjustment of Pesticide Concentrations for Temporal Changes in Analytical Recovery ....9
Summary ....10
Acknowledgments ....10
References Cited ....10
Appendixes [available as separate files] ....11
Appendix 1. Data File of Pesticide Concentrations in Spike Solutions
Appendix 2. Data File of Recovery of Pesticides in Matrix Spikes
Appendix 3. Comparison of Temporal Changes in Recovery of Pesticides in Groundwater Matrix Spikes and in Stream-Water Matrix Spikes
Appendix 4. Data File of Modeled Recovery of Pesticides in Groundwater, 1992–2010
Appendix 5. Data File of Modeled Recovery of Pesticides in Stream Water, 1992–2010

# Figures

1. Explanation of boxplots used to depict distributions of recovery ....6
2. Example comparison of temporal changes (in the recovery of simazine) in groundwater matrix spikes and in stream–water matrix spikes ....8

# Tables

1. Pesticides analyzed by the GCMS method ....3
2. Summary statistics of temporal change in modeled recovery from the 1992–2010 pesticide dataset ....6

# Conversion Factors and Abbreviations

| Multiply | By | To obtain |
|---|---|---|
| | Volume | |
| liter (L) | 0.2642 | gallon (gal) |
| milliliter (mL) | 0.03381 | fluid ounce (oz) |
| | Mass | |
| gram (g) | 0.03527 | ounce, avoirdupois (oz) |

Concentrations of chemical constituents are given in micrograms per liter (µg/L) or micrograms per milliliter (µg/mL).

A microgram is one-millionth of a gram, and a milliliter is one-thousandth of a liter.

**Abbreviations used in the report**

| | |
|---|---|
| DWH | Data Warehouse |
| GCMS | gas chromatography/mass spectrometry |
| lowess | locally weighted scatterplot smooths |
| NASQAN | National Stream Quality Accounting Network |
| NAWQA | National Water-Quality Assessment |
| NWIS | National Water Information System |
| NWQL | National Water Quality Laboratory |
| QC | quality control |
| SPE | solid-phase extraction |
| USGS | U.S. Geological Survey |

# Adjustment of Pesticide Concentrations for Temporal Changes in Analytical Recovery, 1992–2010

By Jeffrey D. Martin and Michael Eberle

## Abstract

Recovery is the proportion of a target analyte that is quantified by an analytical method and is a primary indicator of the analytical bias of a measurement. Recovery is measured by analysis of quality-control (QC) water samples that have known amounts of target analytes added ("spiked" QC samples). For pesticides, recovery is the measured amount of pesticide in the spiked QC sample expressed as a percentage of the amount spiked, ideally 100 percent. Temporal changes in recovery have the potential to adversely affect time-trend analysis of pesticide concentrations by introducing trends in apparent environmental concentrations that are caused by trends in performance of the analytical method rather than by trends in pesticide use or other environmental conditions.

This report presents data and models related to the recovery of 44 pesticides and 8 pesticide degradates (hereafter referred to as "pesticides") that were selected for a national analysis of time trends in pesticide concentrations in streams. Water samples were analyzed for these pesticides from 1992 through 2010 by gas chromatography/mass spectrometry. Recovery was measured by analysis of pesticide-spiked QC water samples.

Models of recovery, based on robust, locally weighted scatterplot smooths (lowess smooths) of matrix spikes, were developed separately for groundwater and stream-water samples. The models of recovery can be used to adjust concentrations of pesticides measured in groundwater or stream-water samples to 100 percent recovery to compensate for temporal changes in the performance (bias) of the analytical method.

## Introduction

Analytical recovery is a primary indicator of the analytical bias of a measurement. Analytical recovery (hereafter referred to as "recovery") is measured by analysis of quality-control (QC) water samples that have known amounts of target analytes added ("spiked" QC samples). For pesticides, recovery is the measured amount of pesticide in the spiked QC sample expressed as a percentage of the amount spiked, ideally 100 percent. Recovery of pesticides in spiked QC water samples is routinely measured by the U.S. Geological Survey (USGS) National Water Quality Laboratory (NWQL). Pesticide concentrations reported by NWQL are not corrected for recovery. Most environmental laboratories do not correct for recovery (Keith, 1991, p. 116).

Bexfield (2008, p. S228–S230) examined temporal changes in pesticide recovery for water samples analyzed by NWQL during 1993–5 and 2001–3 and found trends in the recovery of pesticides in laboratory reagent spikes. Bexfield noted that temporal changes in recovery had the potential to adversely affect time-trend analysis of pesticide concentrations by introducing trends in environmental concentrations that were caused by trends in performance of the analytical method rather than by trends in pesticide use or other environmental conditions.

Subsequently, Martin and others (2009) did a detailed study of recovery of pesticides in laboratory reagent spikes and in groundwater and stream-water matrix spikes (environmental water samples spiked with known amounts of target analytes) analyzed by NWQL during 1992–2006. As part of that study, Martin and others (2009) developed models of recovery based on recovery in groundwater and stream-water matrix spikes that could be used to adjust pesticide concentrations measured in environmental water samples for temporal changes in recovery for that time period. Such models are needed for certain types of water-quality assessments, including time-trend analysis.

In January 2011, similar procedures were used to obtain, screen, and prepare pesticide data for the period 1992–2010. Models of recovery were developed similar to those reported by Martin and others (2009), and an updated pesticide-dataset trend analysis was developed similar to that reported by Martin (2009).

### Purpose and Scope

This report updates and supplements Martin and others (2009) by providing datasets and recomputed models for 1992–2010, an additional 4 years of data. These expanded datasets include analyses resulting from the USGS National Stream Quality Accounting Network (NASQAN), as well as the USGS National Water-Quality Assessment (NAWQA) Program; datasets and models in Martin and others (2009) were based on NAWQA data only.

The 44 pesticides and 8 pesticide degradates (hereafter referred to as "pesticides") were initially selected for a national analysis of time trends in pesticide concentrations in streams (Martin, 2009). Water samples were analyzed for these pesticides from 1992 through 2010 by gas chromatography/mass spectrometry (referred to as the "GCMS" method in this report). Recovery of pesticides was measured by analysis of pesticide-spiked QC water samples prepared by field personnel of either the NAWQA Program or NASQAN. Temporal changes in recovery were examined by scatterplot smooths of time-series plots of pesticide recovery in 1,819 stream-water matrix spikes and 999 groundwater matrix spikes. Models of recovery, based on robust, locally weighted scatterplot smooths (lowess smooths) of matrix spikes, were developed separately for stream-water and groundwater samples. The models of recovery can be used to adjust pesticide concentrations to 100 percent recovery to compensate for temporal changes in the performance of the analytical method.

This report provides datasets of measured and modeled recoveries and a brief overview of methods. Additional details about the analytical methods, procedures used to investigate and model temporal changes in recovery, and regional or site-specific variations in recovery can be found in Martin and others (2009).

# Analytical Method for Pesticides

The recovery data discussed in this report are applicable to water-quality samples analyzed during 1992–2010 by NWQL using GSMS. Pesticides are isolated from filtered water samples by C-18 solid-phase extraction (SPE) and analyzed by capillary-column gas chromatography/mass spectrometry with selected-ion monitoring (Zaugg and others, 1995; Lindley and others, 1996; Madsen and others, 2003). The GCMS method provides low-level analyses for as many as 44 commonly used pesticides and 8 pesticide degradates (table 1). The pesticide acetochlor was added to the GCMS method in 1994 (Lindley and others, 1996), and the pesticide fipronil and four degradates of fipronil were added to the GCMS method in 1999 (Madsen and others, 2003). Analysis of pesticides by the GCMS method is obtained by requesting a NWQL analytical "schedule" (a suite of pesticides to be measured by one or more analytical methods). The recovery information provided in this report was obtained from samples analyzed by NWQL schedules 2001, 2010, 2003, and 2033.

The GCMS analytical method does not have specified "detection limits" for each pesticide. All detections conclusively identified by retention time and spectral characteristics are quantified (Zaugg and others, 1995, p. 19–21). Nondetections of pesticides (analyses that do not meet identification criteria based on retention time or spectral characteristics) are reported as less than the "reporting level" (for example: < 0.005 µg/L). The types and numerical values of reporting levels used to report nondetections of pesticides analyzed by the GCMS method have changed through time. Oblinger Childress and others (1999) and Martin (2009) give additional information on reporting procedures for GCMS analytical data.

# Measurement of Recovery

Recovery, as used in this report, is the ratio of a measured value divided by a reference value.[1] Measurements of recovery provide information on the bias and variability of measurements from the analytical method. Recovery of pesticides analyzed by the GCMS method of NWQL is measured by analysis of spiked QC water samples. Approaches and considerations in the measurement and use of recovery information are presented in Thompson and others (1999), whereas considerations for spiking water samples are given in American Society for Testing and Materials (2000, p. 770–774). Details of recovery procedures germane to the data in this report can be found in Martin and others (2009), but a brief discussion of spike solutions—matrix spikes in particular—is offered here.

Spike solutions of pesticides at known concentrations in solvents are prepared by NWQL personnel or by commercial vendors according to NWQL specifications and are certified by NWQL personnel prior to use (U.S. Geological Survey [n.d.]). Pesticide concentrations in most GCMS spike solutions are 1 µg/mL, and 0.1 mL of spike solution typically is added to spiked QC water samples. Pesticide concentrations in most spiked QC water samples are approximately 0.1 µg/L, but some QC samples are spiked at higher concentrations. A dataset of pesticide concentrations in spike solutions is provided in appendix 1.

In the original pesticide-recovery study by Martin and others (2009), matrix spikes (as opposed to laboratory-prepared spikes of reagent-grade blank water) were ultimately selected for recovery-model development. Matrix spikes are QC environmental water samples that typically are prepared by scientists responsible for the collection of stream-water and groundwater samples. Water is collected from the stream or well and processed by use of standard procedures to produce two samples (U.S. Geological Survey, variously dated; Shelton, 1994; Koterba and others, 1995). Spike solution is added to only one of the two water samples, resulting in spiked and unspiked samples (the matrix spike and the "background" sample, respectively). Models of recovery based on matrix spikes are deemed more appropriate for adjusting concentrations of pesticides measured in groundwater and stream-water samples than models based on laboratory reagent spikes. Although there are many more laboratory reagent spikes than matrix spikes, the number and temporal distribution of matrix spikes is sufficient to model changes in recovery over a 6- to 12-month time scale. Models of recovery based on matrix spikes were selected because matrix

[1] Burns and others (2002) prefer the term "apparent recovery."

**Table 1.** Pesticides analyzed by the gas chromatography/mass spectrometry (GCMS) method.

[Parameter code, the number used to identify a pesticide in the U.S. Geological Survey National Water Information System; CAS, Chemical Abstracts Service (table contains CAS Registry Numbers®, a Registered Trademark of the American Chemical Society; CAS recommends the verification of CASRNs through CAS Client Services℠); LT-MDL, long-term method detection level; µg/L, microgram per liter; NA, not applicable; ND, not determined]

| Figure number in appendix 3 | Pesticide | Parameter code | CAS number | Type of pesticide | Parent pesticide (if degradate) | Maximum LT-MDL (µg/L) |
|---|---|---|---|---|---|---|
| 1 | Acetochlor | 49260 | 34256-82-1 | Herbicide | NA | 0.005 |
| 2 | Alachlor | 46342 | 15972-60-8 | Herbicide | NA | 0.004 |
| 3 | Atrazine | 39632 | 1912-24-9 | Herbicide | NA | 0.004 |
| 4 | Azinphos-methyl | 82686 | 86-50-0 | Insecticide | NA | 0.06 |
| 5 | Benfluralin | 82673 | 1861-40-1 | Herbicide | NA | 0.007 |
| 6 | Butylate | 04028 | 2008-41-5 | Herbicide | NA | 0.002 |
| 7 | Carbaryl | 82680 | 63-25-2 | Insecticide | NA | 0.1 |
| 8 | Carbofuran | 82674 | 1563-66-2 | Insecticide | NA | 0.03 |
| 9 | Chlorpyrifos | 38933 | 2921-88-2 | Insecticide | NA | 0.005 |
| 10 | Cyanazine | 04041 | 21725-46-2 | Herbicide | NA | 0.02 |
| 11 | Dacthal | 82682 | 1861-32-1 | Herbicide | NA | 0.0038 |
| 12 | *p,p'*-DDE | 34653 | 72-55-9 | Degradate | DDT | 0.0013 |
| 13 | Deethylatrazine | 04040 | 6190-65-4 | Degradate | Atrazine | 0.007 |
| 14 | Desulfinylfipronil | 62170 | ND | Degradate | Fipronil | 0.006 |
| 15 | Desulfinylfipronil amide | 62169 | ND | Degradate | Fipronil | 0.015 |
| 16 | Diazinon | 39572 | 333-41-5 | Insecticide | NA | 0.003 |
| 17 | Dieldrin | 39381 | 60-57-1 | Insecticide | NA | 0.004 |
| 18 | 2,6-Diethylaniline | 82660 | 579-66-8 | Degradate | Alachlor | 0.003 |
| 19 | Disulfoton | 82677 | 298-04-4 | Insecticide | NA | 0.02 |
| 20 | EPTC | 82668 | 759-94-4 | Herbicide | NA | 0.0028 |
| 21 | Ethalfluralin | 82663 | 55283-68-6 | Herbicide | NA | 0.005 |
| 22 | Ethoprophos | 82672 | 13194-48-4 | Insecticide | NA | 0.008 |
| 23 | Fipronil | 62166 | 120068-37-3 | Insecticide | NA | 0.02 |
| 24 | Fipronil sulfide | 62167 | 120067-83-6 | Degradate | Fipronil | 0.006 |
| 25 | Fipronil sulfone | 62168 | 120068-36-2 | Degradate | Fipronil | 0.012 |
| 26 | Fonofos | 04095 | 944-22-9 | Insecticide | NA | 0.005 |
| 27 | *alpha*-HCH | 34253 | 319-84-6 | Degradate | *gamma*-HCH | 0.004 |
| 28 | *gamma*-HCH | 39341 | 58-89-9 | Insecticide | NA | 0.007 |
| 29 | Linuron | 82666 | 330-55-2 | Herbicide | NA | 0.03 |
| 30 | Malathion | 39532 | 121-75-5 | Insecticide | NA | 0.014 |
| 31 | Metolachlor | 39415 | 51218-45-2 | Herbicide | NA | 0.01 |
| 32 | Metribuzin | 82630 | 21087-64-9 | Herbicide | NA | 0.014 |
| 33 | Molinate | 82671 | 2212-67-1 | Herbicide | NA | 0.002 |
| 34 | Napropamide | 82684 | 15299-99-7 | Herbicide | NA | 0.009 |
| 35 | Parathion | 39542 | 56-38-2 | Insecticide | NA | 0.01 |
| 36 | Parathion-methyl | 82667 | 298-00-0 | Insecticide | NA | 0.008 |
| 37 | Pebulate | 82669 | 1114-71-2 | Herbicide | NA | 0.008 |
| 38 | Pendimethalin | 82683 | 40487-42-1 | Herbicide | NA | 0.011 |
| 39 | *cis*-Permethrin | 82687 | 54774-45-7 | Insecticide | NA | 0.007 |
| 40 | Phorate | 82664 | 298-02-2 | Insecticide | NA | 0.027 |
| 41 | Prometon | 04037 | 1610-18-0 | Herbicide | NA | 0.007 |
| 42 | Propachlor | 04024 | 1918-16-7 | Herbicide | NA | 0.012 |
| 43 | Propanil | 82679 | 709-98-8 | Herbicide | NA | 0.007 |

**Table 1.** Pesticides analyzed by the gas chromatography/mass spectrometry (GCMS) method.—Continued

[Parameter code, the number used to identify a pesticide in the U.S. Geological Survey National Water Information System; CAS, Chemical Abstracts Service (table contains CAS Registry Numbers®, a Registered Trademark of the American Chemical Society; CAS recommends the verification of CASRNs through CAS Client Services℠); LT-MDL, long-term method detection level; µg/L, microgram per liter; NA, not applicable; ND, not determined]

| Figure number in appendix 3 | Pesticide | Parameter code | CAS number | Type of pesticide | Parent pesticide (if degradate) | Maximum LT-MDL (µg/L) |
|---|---|---|---|---|---|---|
| 44 | Propargite | 82685 | 2312-35-8 | Acaricide | NA | 0.02 |
| 45 | Propyzamide | 82676 | 23950-58-5 | Herbicide | NA | 0.0021 |
| 46 | Simazine | 04035 | 122-34-9 | Herbicide | NA | 0.006 |
| 47 | Tebuthiuron | 82670 | 34014-18-1 | Herbicide | NA | 0.014 |
| 48 | Terbacil | 82665 | 5902-51-2 | Herbicide | NA | 0.02 |
| 49 | Terbufos | 82675 | 13071-79-9 | Insecticide | NA | 0.009 |
| 50 | Thiobencarb | 82681 | 28249-77-6 | Herbicide | NA | 0.008 |
| 51 | Triallate | 82678 | 2303-17-5 | Herbicide | NA | 0.003 |
| 52 | Trifluralin | 82661 | 1582-09-8 | Herbicide | NA | 0.009 |

spikes are expected to more closely match the matrix of environmental water samples than are reagent spikes, and method performance is often matrix dependent, as has been shown by higher recovery in matrix spikes for most of the pesticides (Martin and others, 2009).

Most matrix spikes analyzed by the NWQL were spiked at the field site (field matrix spikes). In general, approximately 5 percent of the pesticide samples collected for the NAWQA and NASQAN Programs are field matrix spikes.

Background concentrations of pesticides are measured by pesticide analysis of the unspiked sample. Nondetections of pesticides in the unspiked sample were assumed to be zero concentration for the calculation of recovery. Recovery in field matrix spikes is calculated as follows:

$$R = [(C_{spiked} - C_{unspiked}) / C_{expected}] \times 100\ \% \qquad (1)$$

where

$R$ is pesticide recovery, in percent;

$C_{spiked}$ is the measured concentration of the pesticide in the spiked sample, in micrograms per liter;

$C_{unspiked}$ is the measured concentration of the pesticide in the unspiked sample, in micrograms per liter; and

$C_{expected}$ is the expected or theoretical concentration of the pesticide in the spiked sample, in micrograms per liter, and is calculated as

$$C_{expected} = C_{solution} \times V_{solution} / V_{sample} \qquad (2)$$

where

$C_{solution}$ is the concentration of the pesticide in the spike solution, in micrograms per milliliter;

$V_{solution}$ is the volume of spike solution added to the spiked sample, in milliliters; and

$V_{sample}$ is the volume of water in the spiked sample, in liters.

# Sources, Preparation, and Review of Recovery Data

Recovery in matrix spikes was calculated from concentration data for spiked environmental water samples and the associated unspiked water samples that are stored in the NAWQA Data Warehouse (DWH). Water-quality data were obtained from DWH data managers (Jessica L. Thompson, Information Technology Specialist, U.S. Geological Survey, written commun., January 19, 2011). Any water-quality sample in the DWH with analyses of one or more pesticides of interest was retrieved along with selected supporting sample information. Procedures for identification of the matrix spikes and associated ancillary information are described in Martin and others (2009).

A total of 2,902 matrix spike samples were identified in the 1992–2010 dataset. Of these, 42 were removed from the dataset because no matching unspiked environmental sample was identified, 7 were removed because the spiked-sample volume was less than 400 mL, 5 were removed because of the use of an unidentified high-concentration spike solution, 2 were removed because too few pesticides were detected in the sample, 15 were removed because recoveries of pesticides

were 2 to 20 times less than the expected recovery, and 13 were removed because recoveries of pesticides were 3 to 7 times greater than the expected recovery. Recoveries of pesticides much greater than or less than expected were assumed to be caused by improper spiking techniques. These sample deletions resulted in a dataset of 2,818 matrix spikes.

High background concentrations of pesticides resulted in invalid estimates of recovery for some matrix spikes. In the presence of high background concentrations, the additional concentration from spiking may be indistinguishable from the normal analytical variability of measurements at high concentrations. Recoveries calculated from matrix spikes under these conditions may be much higher or lower (even negative) than is typical for the method. Review of plots of recovery versus background concentrations showed that occurrences of very high (greater than 200 percent) or low (less than 50 percent) recoveries were more frequent at background concentrations of 0.3 µg/L or higher than at concentrations lower than 0.3 µg/L. Recoveries were deleted from the dataset if background concentrations were greater than or equal to 0.3 µg/L and recovery was less than 50 percent or greater than 200 percent.[2] This criterion resulted in removal of 164 recoveries from the dataset (22 for groundwater and 142 for surface water).

Recoveries for several pesticides were 5 or more times greater than expected. Fifty-three recoveries in excess of 500 percent were assumed to be unrepresentative of method performance and were removed from the dataset.[3] Forty recoveries less than 0 percent were set to 0 percent. The final reviewed matrix spike dataset comprises 2,818 samples and 125,374 estimates of pesticide recovery and spans the period May 1992 through August 2010. The date value reported or plotted for matrix spikes is the sample-collection date. For matrix spikes, the sample preparation/extraction date typically is 2 to 6 days after the sample-collection date. The final reviewed matrix spike dataset is provided in appendix 2.

# Temporal Changes in Recovery

Temporal changes in pesticide recovery were investigated by calculating lowess smooths for the time series of pesticide recoveries. Lowess smooths were used to model changes in recovery as a function of time and to compare the timing and magnitude of temporal changes in recovery groundwater and stream-water matrix spikes. Details about the lowess procedure and its application to the previous 1992–2006 dataset are given in Martin and others (2009). The remainder of this section focuses on pesticide recovery for the expanded 1992–2010 dataset.

Recovery was modeled by using PROC LOESS of SAS/STAT version 8, typically with a 10-percent smoothing window (SAS Institute Inc. [n.d.]). A smoothing window of 10 percent means that 10 percent of the data points in the time series of recoveries were used for the locally weighted regression. The length of the smoothing window is subjectively chosen depending on the use of the smooth (Helsel and Hirsch, 2002, p. 288). The 10-percent window was used to model broad changes in recovery over a 6- to 12-month time scale for 48 of the 52 pesticides. A 25-percent window was used to model similar changes for fipronil and the four fipronil degradates because of a much reduced period of data. The 10-percent smoothing window is appropriate for modeling changes in recovery over a 6- to 12-month time scale but has no implications for the frequency of environmental samples that can be analyzed for time trends. Trend analysis of weekly, monthly, or annual time series of recovery-adjusted concentrations all are appropriate—depending on the trend-analysis technique and the characteristics of the time series.

Boxplots (Helsel and Hirsch, 2002, p. 25) are used to show the distributions of measured recovery in figure 2 and appendix 3. Boxplots are explained in figure 1. Whiskers for boxplots shown in this report are drawn from the quartiles (the 25th and 75th percentiles) to the most distant value that does not exceed 1.5 times the interquartile range from the quartile. Values that exceed 1.5 times the interquartile range from the quartile (commonly termed “outliers”) are *omitted* in order to emphasize statistics of central tendency in these figures.

## Magnitude of Temporal Changes in Recovery in Matrix Spikes

The magnitude of temporal change in recovery during 1992–2010 was quantified for each pesticide by calculating the range of lowess-modeled recovery for all days within the time period of the first matrix spike to the last matrix spike, inclusive. The magnitude of temporal change in modeled recovery in groundwater matrix spikes ranged from 14.6 percent for fipronil sulfone to 159.0 percent for *cis*-permethrin (table 2). The median amount of temporal change was 30.0 percent. The magnitude of temporal change in modeled recovery in stream-water matrix spikes ranged from 10.6 percent for *p,p’*-DDE to 126.3 percent for carbaryl (table 2). The median amount of temporal change was 37.2 percent.

Results of the temporal-change analysis are depicted for each pesticide in appendix 3; figure 2 is a sample illustration (for simazine) from that appendix.

[2] The 50- and 200-percent recovery thresholds were subjectively selected to retain typical values of recovery (those apparently not adversely affected by high background concentrations). Recovery thresholds of 25 and 100 percent were used for deethylatrazine because deethylatrazine typically has about 50 percent recovery.

[3] Removal of recoveries in excess of 500 percent had negligible effects on models of recovery.

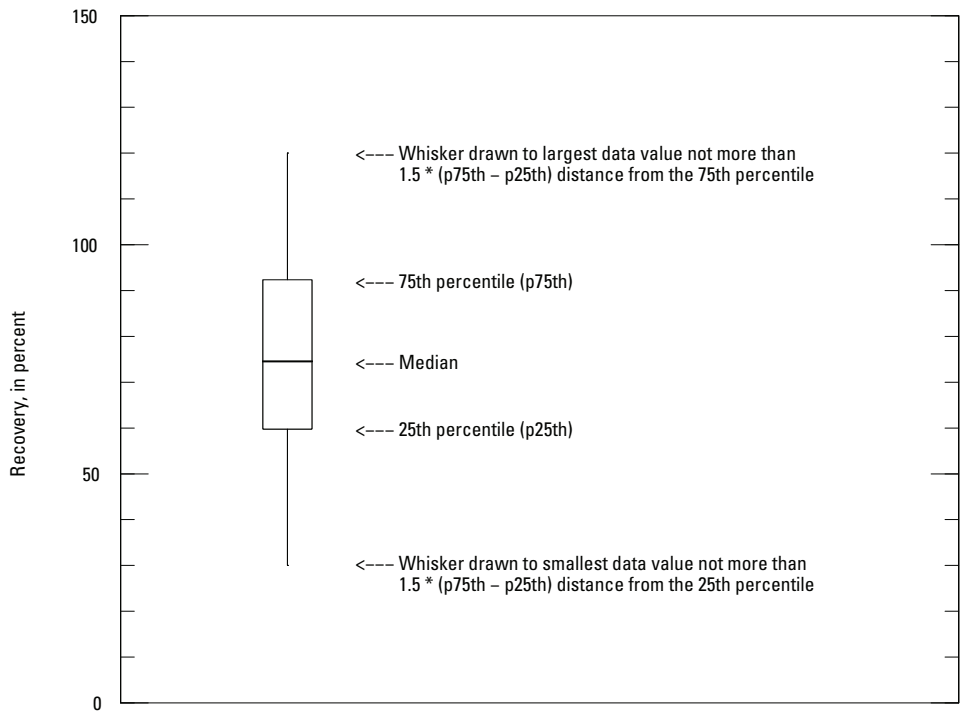


**Figure 1.** Explanation of boxplots used to depict distributions of recovery. The number of measurements is shown at the top or bottom of the boxplot. Values more extreme than the whiskers are not shown.

**Table 2.** Summary statistics of temporal change in modeled recovery from the 1992–2010 pesticide dataset.

[SW, surface water; GW, groundwater]

| Figure number in appendix 3 | Parameter code | Pesticide | Temporal change in modeled recovery (percent) | | | | | | | | Median difference in modeled recovery (SW–GW, in percent) |
|---|---|---|---|---|---|---|---|---|---|---|---|
| | | | Groundwater | | | | Surface water | | | | |
| | | | Median | Range | Minimum | Maximum | Median | Range | Minimum | Maximum | |
| 1 | 49260 | Acetochlor | 102.8 | 19.0 | 93.2 | 112.2 | 113.0 | 31.0 | 102.1 | 133.1 | 9.8 |
| 2 | 46342 | Alachlor | 103.0 | 15.8 | 95.9 | 111.7 | 111.3 | 30.4 | 99.4 | 129.8 | 8.0 |
| 3 | 39632 | Atrazine | 100.6 | 24.1 | 87.4 | 111.6 | 102.4 | 26.9 | 85.9 | 112.8 | 2.2 |
| 4 | 82686 | Azinphos-methyl | 102.5 | 95.5 | 49.3 | 144.8 | 139.9 | 92.8 | 78.5 | 171.4 | 38.8 |
| 5 | 82673 | Benfluralin | 77.0 | 31.8 | 57.9 | 89.7 | 84.6 | 37.7 | 59.8 | 97.5 | 8.7 |
| 6 | 04028 | Butylate | 96.5 | 19.5 | 84.0 | 103.5 | 101.1 | 24.7 | 82.6 | 107.3 | 4.0 |
| 7 | 82680 | Carbaryl | 116.5 | 126.1 | 63.3 | 189.5 | 125.7 | 126.3 | 74.5 | 200.9 | 10.0 |
| 8 | 82674 | Carbofuran | 116.9 | 79.1 | 76.3 | 155.5 | 126.2 | 56.1 | 101.4 | 157.4 | 10.6 |
| 9 | 38933 | Chlorpyrifos | 92.5 | 15.6 | 86.0 | 101.6 | 99.1 | 23.3 | 80.9 | 104.2 | 5.6 |
| 10 | 04041 | Cyanazine | 103.8 | 32.9 | 83.2 | 116.2 | 108.2 | 56.2 | 86.2 | 142.4 | 7.7 |
| 11 | 82682 | Dacthal | 103.7 | 41.6 | 96.5 | 138.0 | 105.6 | 15.8 | 99.2 | 115.0 | 2.3 |
| 12 | 34653 | *p,p'*-DDE | 68.7 | 29.7 | 59.8 | 89.5 | 61.7 | 10.6 | 56.9 | 67.6 | −7.3 |

**Table 2.** Summary statistics of temporal change in modeled recovery from the 1992–2010 pesticide dataset.—Continued

| Figure number in appendix 3 | Parameter code | Pesticide | Temporal change in modeled recovery (percent) | | | | | | | | Median difference in modeled recovery (SW–GW, in percent) |
|---|---|---|---|---|---|---|---|---|---|---|---|
| | | | Groundwater | | | | Surface water | | | | |
| | | | Median | Range | Minimum | Maximum | Median | Range | Minimum | Maximum | |
| 13 | 04040 | Deethylatrazine | 46.7 | 62.4 | 24.0 | 86.4 | 41.2 | 84.2 | 11.3 | 95.5 | −1.9 |
| 14 | 62170 | Desulfinylfipronil | 99.7 | 23.5 | 90.4 | 114.0 | 107.8 | 31.4 | 97.0 | 128.4 | 9.2 |
| 15 | 62169 | Desulfinylfipronil amide | 94.1 | 25.0 | 78.1 | 103.1 | 116.8 | 81.1 | 80.5 | 161.6 | 24.8 |
| 16 | 39572 | Diazinon | 95.3 | 25.3 | 81.0 | 106.4 | 99.8 | 26.7 | 86.9 | 113.6 | 5.1 |
| 17 | 39381 | Dieldrin | 94.2 | 18.1 | 82.2 | 100.3 | 95.9 | 20.9 | 86.5 | 107.4 | 2.5 |
| 18 | 82660 | 2,6-Diethylaniline | 91.8 | 17.2 | 85.3 | 102.5 | 88.9 | 36.2 | 62.7 | 98.9 | −2.2 |
| 19 | 82677 | Disulfoton | 72.7 | 88.7 | 37.0 | 125.7 | 68.3 | 72.7 | 31.2 | 103.9 | −4.9 |
| 20 | 82668 | EPTC | 94.2 | 18.7 | 84.3 | 103.0 | 94.9 | 33.1 | 69.3 | 102.4 | 0.7 |
| 21 | 82663 | Ethalfluralin | 85.8 | 30.9 | 68.7 | 99.6 | 94.7 | 29.4 | 82.0 | 111.4 | 10.5 |
| 22 | 82672 | Ethoprophos | 97.1 | 31.0 | 82.1 | 113.1 | 103.7 | 54.4 | 85.9 | 140.3 | 9.4 |
| 23 | 62166 | Fipronil | 101.5 | 23.9 | 89.3 | 113.2 | 130.6 | 116.0 | 67.3 | 183.4 | 30.1 |
| 24 | 62167 | Fipronil sulfide | 98.6 | 17.0 | 91.4 | 108.4 | 114.5 | 39.1 | 103.6 | 142.7 | 18.6 |
| 25 | 62168 | Fipronil sulfone | 84.3 | 14.6 | 79.5 | 94.1 | 97.9 | 39.9 | 87.9 | 127.8 | 14.8 |
| 26 | 04095 | Fonofos | 91.4 | 20.0 | 78.3 | 98.2 | 96.4 | 28.9 | 79.6 | 108.5 | 5.1 |
| 27 | 34253 | *alpha*-HCH | 93.7 | 23.5 | 79.1 | 102.6 | 95.7 | 17.0 | 86.9 | 103.9 | 2.2 |
| 28 | 39341 | *gamma*-HCH | 97.0 | 23.3 | 84.2 | 107.4 | 99.3 | 21.7 | 85.8 | 107.5 | 1.6 |
| 29 | 82666 | Linuron | 108.6 | 119.4 | 28.6 | 148.0 | 114.9 | 123.0 | 13.4 | 136.4 | 4.4 |
| 30 | 39532 | Malathion | 98.1 | 37.9 | 72.2 | 110.1 | 106.3 | 63.6 | 60.7 | 124.4 | 8.6 |
| 31 | 39415 | Metolachlor | 104.5 | 14.7 | 100.7 | 115.4 | 110.5 | 23.6 | 97.7 | 121.2 | 5.3 |
| 32 | 82630 | Metribuzin | 88.1 | 44.5 | 54.6 | 99.2 | 91.2 | 76.0 | 45.5 | 121.5 | 6.4 |
| 33 | 82671 | Molinate | 98.4 | 20.3 | 83.9 | 104.2 | 100.5 | 29.5 | 80.0 | 109.5 | 3.0 |
| 34 | 82684 | Napropamide | 96.7 | 15.5 | 90.3 | 105.8 | 106.6 | 36.5 | 94.7 | 131.2 | 9.0 |
| 35 | 39542 | Parathion | 96.3 | 31.8 | 78.8 | 110.6 | 112.5 | 31.0 | 93.5 | 124.5 | 14.6 |
| 36 | 82667 | Parathion-methyl | 90.7 | 27.3 | 75.4 | 102.6 | 104.2 | 53.9 | 70.7 | 124.7 | 16.5 |
| 37 | 82669 | Pebulate | 95.0 | 15.2 | 85.7 | 100.9 | 97.9 | 35.3 | 73.4 | 108.7 | 2.8 |
| 38 | 82683 | Pendimethalin | 87.5 | 41.1 | 62.8 | 104.0 | 104.5 | 48.9 | 76.8 | 125.7 | 15.7 |
| 39 | 82687 | *cis*-Permethrin | 67.5 | 159.0 | 50.0 | 209.1 | 54.1 | 46.6 | 41.0 | 87.6 | −10.3 |
| 40 | 82664 | Phorate | 74.3 | 31.8 | 57.2 | 89.0 | 73.6 | 27.9 | 54.0 | 82.0 | −2.6 |
| 41 | 04037 | Prometon | 95.5 | 30.9 | 80.6 | 111.5 | 102.0 | 48.4 | 70.8 | 119.2 | 6.7 |
| 42 | 04024 | Propachlor | 106.0 | 36.5 | 81.1 | 117.6 | 116.8 | 35.3 | 93.7 | 129.0 | 10.6 |
| 43 | 82679 | Propanil | 108.1 | 32.5 | 84.4 | 116.9 | 116.9 | 62.7 | 86.5 | 149.2 | 10.4 |
| 44 | 82685 | Propargite | 93.2 | 36.7 | 69.3 | 106.1 | 109.4 | 56.1 | 84.2 | 140.4 | 17.3 |
| 45 | 82676 | Propyzamide | 96.2 | 26.8 | 76.9 | 103.8 | 103.6 | 38.7 | 80.2 | 119.0 | 7.8 |
| 46 | 04035 | Simazine | 98.2 | 37.9 | 72.1 | 110.0 | 101.0 | 51.2 | 67.5 | 118.7 | 2.7 |
| 47 | 82670 | Tebuthiuron | 115.3 | 72.0 | 74.4 | 146.4 | 123.3 | 98.5 | 78.5 | 177.0 | 9.6 |
| 48 | 82665 | Terbacil | 93.3 | 111.6 | 47.9 | 159.6 | 97.7 | 84.5 | 56.7 | 141.2 | 13.7 |
| 49 | 82675 | Terbufos | 78.7 | 32.3 | 65.7 | 97.9 | 84.2 | 27.7 | 71.1 | 98.8 | 4.8 |
| 50 | 82681 | Thiobencarb | 105.8 | 23.8 | 94.1 | 117.8 | 105.4 | 36.7 | 87.5 | 124.2 | 2.9 |
| 51 | 82678 | Triallate | 94.3 | 18.9 | 81.6 | 100.5 | 98.3 | 32.9 | 83.8 | 116.7 | 3.9 |
| 52 | 82661 | Trifluralin | 80.7 | 30.2 | 63.3 | 93.5 | 90.4 | 39.1 | 66.4 | 105.4 | 9.8 |

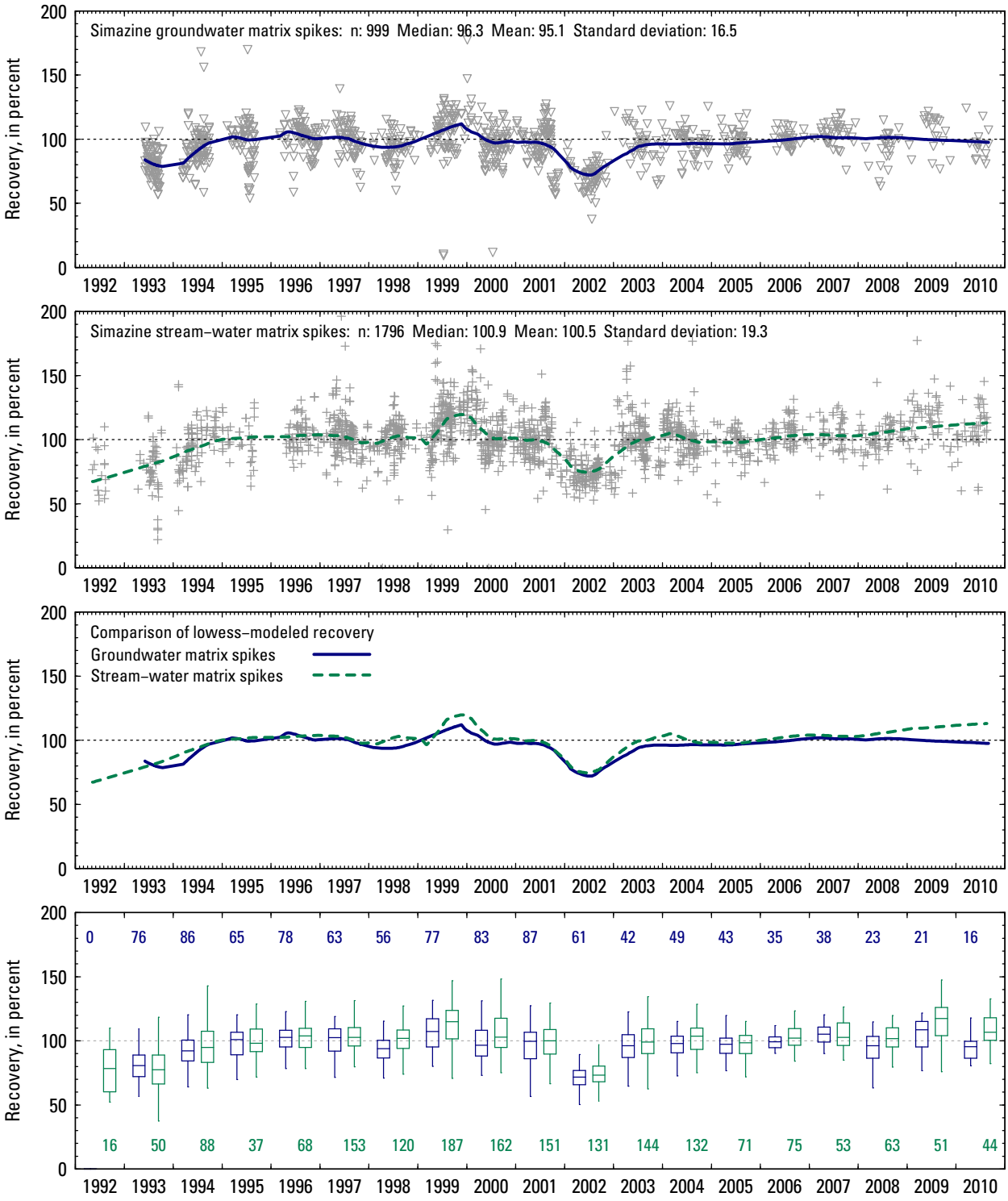


**Figure 2.** Example comparison of temporal changes (in the recovery of simazine) in groundwater matrix spikes and in stream-water matrix spikes. In the bottom graph, boxplots for groundwater matrix spikes are plotted in the first half of the year and boxplots for stream-water matrix spikes are plotted in the second half of the year. The number of groundwater spikes is shown at the top of the plot and the number of stream-water spikes is shown at the bottom of the plot. Boxplots are explained in figure 1. (Recoveries greater than 200 percent are not shown.)

## Comparison of Groundwater and Stream-Water Matrix Spikes

Recovery was modeled separately for groundwater and stream-water matrix spikes. As was seen in the modeling of the 1992–2006 dataset (Martin and others, 2009), the pattern of increases and decreases in modeled recovery for groundwater and stream-water matrix spikes was temporally in phase for most pesticides. (See, for example, appendix figs. 3–13 (deethylatrazine), 3–19 (disulfoton), and 3–47 (tebuthiuron).) Temporal changes in recovery were less in phase for some pesticides—especially for pesticides with highly variable recovery—most likely because of differences in data density (the number of spikes) between groundwater and stream-water matrix spikes for some periods of time. (See, for example, appendix figs. 3–4 (azinphos-methyl), 3–7 (carbaryl), and 3–8 (carbofuran).) In general, relatively more groundwater spikes than stream-water spikes were collected during June through October, whereas relatively more stream-water than groundwater spikes were collected during December through April.

As noted in the results from the original analysis 1992–2006 data (Martin and others, 2009) recovery in stream-water matrix spikes was greater than recovery in groundwater spikes for nearly every pesticide (appendix 3). The medians of the differences in modeled recovery in stream-water spikes were more than 5 percent larger for 32 of the 52 pesticides and more than 10 percent larger for 14 of the 52 pesticides (table 2). The smallest median difference in recovery (−10.3 percent) was for *cis*-permethrin, and largest median difference in recovery (38.8 percent) was for azinphos-methyl (table 2). Given the systematic differences in recovery between groundwater and stream-water matrix spikes for most pesticides, models of recovery used to adjust pesticide concentrations in environmental water samples should be matrix specific.

## Adjustment of Pesticide Concentrations for Temporal Changes in Analytical Recovery

Pesticide recovery in groundwater and stream water was modeled by lowess for each day in the 1992–2010 period. Recovery for dates prior to the first matrix spike was modeled by assigning the lowess-modeled recovery for the date of the first spike to all previous dates. Recovery for dates after the last matrix spike was modeled by assigning the lowess-modeled recovery for the date of the last spike to all subsequent dates. Modeled recovery was extrapolated beyond the period of record for spikes in order to provide an estimate of the recovery for environmental samples collected beyond the period of record for matrix spikes.

Data files of modeled recovery in groundwater and stream-water matrix spikes are provided in appendixes 4 and 5, respectively. Data files of modeled recovery may be used to adjust concentrations of pesticides measured in groundwater or stream-water samples to 100 percent recovery. The sample-collection date of the water sample should be matched with the "dates" variable in the data files in appendixes 4 and 5.

Martin (2009, p. 15–17) presents an example application of recovery adjustment for trend analysis. All detected concentrations were adjusted for recovery. Recovery adjustment for nondetected concentrations was dependent on the class of nondetection. Two classes of nondetections were identified: "routine" and "raised." The large majority of nondetections in the data set were routine nondetections that result when pesticide identification criteria based on retention time and spectral characteristics were not met. These nondetections were reported as censored concentrations at the "routine" reporting level (for example, <0.005 µg/L). A small number of samples, however, had matrix effects or other analytical difficulties that interfered with pesticide identification. These nondetections were reported as censored concentrations at a "raised" reporting level (for example, <0.03 µg/L, six times greater than the routine reporting level). None of the nondetections at "routine" reporting levels were adjusted for recovery. Nondetections at "raised" reporting levels were adjusted for recovery. Detected concentrations that were downward adjusted to concentrations less than the routine reporting level were not censored at the concentration of the routine reporting level.

Concentrations should be adjusted as follows:

$$C_{adjusted} = [C_{measured} / (R_{predicted} / 100)] \quad (3)$$

where

$C_{adjusted}$ is the recovery-adjusted concentration of the pesticide in the water sample, in micrograms per liter;

$C_{measured}$ is the measured concentration of the pesticide in the water sample, in micrograms per liter; and

$R_{predicted}$ is the lowess-modeled recovery, in percent (the "predict" variable in the data files in appendixes 4 and 5).

Users of the recovery-adjustment models should review the "Model Performance" and "Limitations of Modeled Recovery" sections of Martin and others (2009). Model users should clearly state in their reports that concentration data have been adjusted for modeled recovery in matrix spikes and should consider publishing both unadjusted and recovery-adjusted data, as was done in Martin (2009, appendix 5a). Recovery-adjusted concentrations should ***not*** be stored in USGS National Water Information System (NWIS) databases.

# Summary

Recovery is a primary indicator of the analytical bias of a measurement. For pesticides, recovery is measured by analysis of quality-control (QC) water samples that have known amounts of pesticides added ("spiked" QC samples). Recovery is the measured amount of pesticide in the spiked QC sample expressed as a percentage of the amount spiked, ideally 100 percent. Temporal changes in recovery have the potential to adversely affect time-trend analysis of pesticide concentrations by introducing trends in apparent environmental concentrations that are caused by trends in performance of the analytical method rather than by trends in pesticide use or other environmental conditions.

This report (1) examines temporal changes in the recovery of 44 pesticides and 8 pesticide degradates ("pesticides") that were selected for a national analysis of time trends in pesticide concentrations in streams (Martin, 2009) and (2) provides updates for datasets previously compiled for 1992–2006 by Martin and others (2009). The data source for the current compilation is water samples analyzed for these pesticides from 1992 through 2010 by gas chromatography/mass spectrometry. Recovery of pesticides was measured by analysis of pesticide-spiked QC water samples ("matrix spikes") prepared by field personnel of the U.S. Geological Survey's National Water Quality Assessment Program and National Stream Quality Accounting Network. Temporal changes in pesticide recovery were investigated by calculating robust, locally weighted scatterplot smooths (lowess smooths) for the time series of pesticide recoveries in 1,819 stream-water matrix spikes and 999 groundwater matrix spikes. A 10-percent smoothing window was selected to show broad changes in recovery over a 6- to 12-month time scale for most of the 52 pesticides.

Models of recovery, based on lowess smooths of matrix spikes, were developed separately for groundwater and stream-water samples. Temporal changes in recovery were similarly distributed in groundwater and surface water for most pesticides but less in phase for some pesticides—especially for pesticides with highly variable recovery—most likely because of differences in data density (the number of spikes) between groundwater and stream-water matrix spikes for some periods of time.

The models of recovery can be used to adjust concentrations of pesticides measured in groundwater or stream-water samples to 100 percent recovery to compensate for temporal changes in the performance (bias) of the analytical method. Model users should clearly state in their reports that concentration data have been adjusted for modeled recovery and should consider publishing both unadjusted and recovery-adjusted data.

# Acknowledgments

Many USGS employees contributed to this report. Jessica L. Thompson provided water-quality data for matrix spikes and background samples; Sonja R. Abney, Jana Iverson, Leslie K. Kanagy, Janece C. Koleis, Chris E. Lindley, James E. Madsen, Dennis J. Markovchick, Lucinda K. Murtagh, Mary C. Olson, Scott D. Oppenheimer, Carmen G. Reed-Parker, Rhiannon C. Revello, Steven G. Smith, Max E. Stroppel, and Frank W. Wiebe analyzed the spiked water samples; David C. Reutter and Timothy C. Willoughby provided technical reviews of early drafts of the report; and Bonnie Stich Fink edited the report.

# References Cited

American Society for Testing and Materials, 2000, Annual book of ASTM standards, section 11, Water and environmental technology, volume 11.01, Water (I): West Conshohocken, Pa., 920 p.

Bexfield, L.M., 2008, Decadal-scale changes of pesticides in ground water of the United States, 1993–2003: Journal of Environmental Quality, v. 37, supplement 5, p. S226–S239.

Burns, D.T., Danzer, Klaus, and Townshend, Alan, 2002, Use of the terms "recovery" and "apparent recovery" in analytical procedures: Pure and Applied Chemistry, v. 74, no. 11, p. 2201–2205.

Helsel, D.R., and Hirsch R.M., 2002, Statistical methods in water resources, U.S. Geological Survey Techniques of Water-Resources Investigations, book 4, chap. A3, 510 p. (Also available at *http://water.usgs.gov/pubs/twri/twri4a3/*.)

Keith, L.H., 1991, Environmental sampling and analysis—A practical guide: Chelsea, Mich., Lewis Publishers, 143 p.

Koterba, M.T., Wilde, F.D., and Lapham, W.W., 1995, Ground-water data-collection protocols and procedures for the National Water-Quality Assessment Program—Collection and documentation of water-quality samples and related data: U.S. Geological Survey Open-File Report 95–399, 113 p. (Also available at *http://pubs.usgs.gov/of/1995/ofr-95-399/.)*

Lindley, C.E., Stewart, J.T., and Sandstrom, M.W., 1996, Determination of low concentrations of acetochlor in water by automated solid-phase extraction and gas chromatography with mass-selective detection: Journal of the AOAC International, v. 79, no. 4, p. 962–966.

Madsen, J.E., Sandstrom, M.W., and Zaugg, S.D., 2003, Methods of analysis by the U.S. Geological Survey National Water Quality Laboratory—A method supplement for the determination of fipronil and degradates in water by gas chromatography/mass spectrometry: U.S. Geological Survey Open-File Report 02–462, 11 p. (Also available at *http://nwql.usgs.gov/Public/pubs/OFR02-462/OFR02-462.html*.)

Martin, J.D., 2009, Sources and preparation of data for assessing trends in concentrations of pesticides in streams of the United States, 1992–2006: U.S. Geological Survey Scientific Investigations Report 2009–5062, 41 p. (Also available at *http://pubs.usgs.gov/sir/2009/5062/*.)

Martin, J.D., Stone, W.W, Wydoski, D.S., and Sandstrom, M.W., 2009, Adjustment of pesticide concentrations for temporal changes in analytical recovery, 1992–2006: U.S. Geological Survey Scientific Investigations Report 2009–5189, 23 p., 9 app. (Also available at *http://pubs.usgs.gov/sir/2009/5189/*.)

Oblinger Childress, C.J., Foreman, W.T., Connor, B.F., and Maloney, T.J., 1999, New reporting procedures based on long-term method detection levels and some considerations for interpretations of water-quality data provided by the U.S. Geological Survey National Water Quality Laboratory: U.S. Geological Survey Open-File Report 99–193, 19 p. (Also available at *http://water.usgs.gov/owq/OFR_99-193/index.html*.)

SAS Institute Inc. [n.d.], SAS/STAT: Cary, N.C., unpaginated, accessed April 10, 2008, at *http://www.sas.com/technologies/analytics/statistics/stat/index.html* and also at *http://v8doc.sas.com/sashtml/*.

Shelton, L.R., 1994, Field guide for collecting and processing stream-water samples for the National Water-Quality Assessment Program: U.S. Geological Survey Open-File Report 94–455, 42 p. (Also available at *http://pubs.er.usgs.gov/usgspubs/ofr/ofr94455*.)

Thompson, Michael; Ellison, S.L.R.; Fajgelj, Ales; Willetts, Paul; and Wood, Roger, 1999, Harmonized guidelines for the use of recovery information in analytical measurement: Pure and Applied Chemistry, v. 71, no. 2, p. 337–348.

U.S. Geological Survey [n.d.], Organic spike solution lot numbers and certificates. Accessed June 7, 2008, at *http://wwwnwql.cr.usgs.gov/USGS/spike/spike.html.*

U.S. Geological Survey, variously dated, National field manual for the collection of water-quality data: U.S. Geological Survey Techniques of Water-Resources Investigations, book 9, chaps. A1–A9. (Available at *http://water.usgs.gov/owq/FieldManual/*.)

Zaugg, S.D., Sandstrom, M.W., Smith, S.G., and Fehlberg, K.M., 1995, Methods of analysis by the U.S. Geological Survey National Water Quality Laboratory—Determination of pesticides in water by C-18 solid-phase extraction and capillary-column gas chromatography/mass spectrometry with selected-ion monitoring: U.S. Geological Survey Open-File Report 95–181, 49 p. (Also available at *http://nwql.usgs.gov/Public/pubs/OFR95-181/OFR95-181.html.)*

# Appendixes

Appendixes are separate online documents, accessible at *http://pubs.usgs.gov/ds/630/.*

## Appendix 1. Data File of Pesticide Concentrations in Spike Solutions

## Appendix 2. Data File of Recovery of Pesticides in Matrix Spikes

## Appendix 3. Comparison of Temporal Changes in Recovery of Pesticides in Groundwater Matrix Spikes and in Stream-Water Matrix Spikes

## Appendix 4. Data File of Modeled Recovery of Pesticides in Groundwater, 1992–2010

## Appendix 5. Data File of Modeled Recovery of Pesticides in Stream Water, 1992–2010